hoes Shined by Electricity
ical shoe shining device in
os Angeles invention. Quick
t work. On second floor,
's parlors.

Store

Offices for Rent
N THE NEW HAMBURGER
UILDING FOR PROFESSION-
AL PEOPLE.
ho desire large, light, airy of-
ices. The smallest rooms are
5½x15 feet. Rental office, fifth
loor.

Skirts
ity, Who Failed

orter's Surplus
ck Lace Robes
to Us at Half Price
tant addition to our superb show-
ported lace and spangled robes for
d day of our Formal Grand Open-
FOR LACE AND SPANGLED IM-
PORTED ROBES WORTH TO $21
dly the lowest price at which
er been offered real imported
eautifully spangled in very elabo-
handsome designs. Many with
ffe flounces. The material is of
quality. We want every woman
in things beautiful to see these
eations. Some very exquisite de-
turally, those will go first. Early
is advisable.

atin Trimmed
g Kimonos $2
Purchase 200 Garments from
H. Steinfeldt & Co.
BOUGHT THESE AT ONE-
D LESS THAN THEIR REG
VALUE, SELLING THEM
SAME WAY.
83 values. Extra fine quality
nnelette in light and dark colors.
al patterns and French designs.
ment cut extra full and long and
y nicely made.

on Mills"
ama
PRICE
CONCESSIONS
OF ERROR
t of 25 pieces just received.
een sent us with our big car-
s ago, but through an error
clerk, were overlooked. We
hortage, and discovered that
This enables us to offer you
ter weaves at less than half

PANAMA CLOTH
oods at less than 1c an 50c
e. For skirts, tailored YARD
weaves. Absolutely pure wool.
wide.
TUSSAH PONGEES
for waists, skirts and 39c
Choice range of all col- YARD
n spots, stripes and dainty scroll
ors. Absolutely pure silk.

All the Year,
Around Toy Department
$4.50 TEDDY BEARS $2.95
Large size. Finest silk mo-
hair plush. Genuine imported
Steiff bears. Unbreakable.
$1 SAVINGS BANK 25c
Oxidized steel. Reg-
isters all dimes deposited.
Self locker. Basket shapes.
Holds to $30.

Part I—Telegraph-News Sheet—12 Pages.

The Los Angeles Times

Seventh Year.

MINIMUM TEMPERATURES: LOS ANGELES, 53; Boston, 38; New York, 44; Washington, 34; Pittsburgh, 36; Cincinnati, 38; Chicago, 42; Kansas City, 50; St. Paul, 40; Jacksonville, 60.

ANNUM, $9.00 | Per Month, 75 Cents, or 2 1-2 Cents a Copy. | WEDNESDAY MORNING, OCTOBER 14, 1908. | On All News Stands, Trains and Streets. | 5 CENTS.

THE WEATHER.
BRIEF REPORT.
...T—For Los Angeles and ...ity; light east wind, chang-...ble. For San Francisco ...y; Cloudy; possibly light ...t south wind.
...:10; sunset, 5:21; moon ...m.
...RY—Maximum tempera-...minimum, 53 deg. Wind ...east; velocity, 8 miles; ...west; velocity, 10 miles. ...the temperature was 58
...2 a. m. the temperature ...cloudy.8
...the weather report, in-...erative temperatures, ...on page 11, part II.]

...OF THE NEWS ...DAY'S ISSUE OF ...Times

INDEX.

...ers Rob Commons. ...ations Match Off. ...ay to Steel Workers. ...Boosts President Again. ...Middle West News. ...Battle Slope States. ...for Taft Assured. ...Up in Washington. ...Wife Deserter? ...Confessional. ...Sporting News. ...Vital Record.
...Fun Fast for $100,000. ...Fight for Oil Lands. ...Section: News of Courts. ...and Rising Activities. ...Editorial Page: Pen Points. ...and Dramatic Columns. ...to Los Angeles Society. ...Plans Perils for Harbors. ...Los Angeles County. ...Church Courtier News. ...Reports: Financial. ...Report: Shipping.

SYNOPSIS.
...Hazel Harper files ...suit in the Superior ...K. T. Earl and City ...Trustee, charging libel, ...action may be taken ...members of the Utah Crown ...hopes bitter fight in the ...courts for valuable oil ...county....Strange symp-...toms of Monrovia girl fol-...lowed....Municipal Wa-...terworks testified of new ...harbors of San Pedro ...and Redondo prize ...fight....Two-dollar prize ...for Times Weekly sub-...scribers....Prisoners will ...be tried at once....Candidate ...Taft accused of fraud in a ...letter....Attorney Abbott ...issues statement of for-...mer....Judge James denies a ...divorce to Ina Anna Etta ...by her husband and de-...nies infidelity....Hearing ...of Mrs. Flint, charged with ...murder of her father, filed with ...Coroner....Local horsemen will ...race....Rare relics ...of Missions will soon be on ...display....Through the bottom" of ...Catalina steamer....Postmaster ...Merriam thanks Postmaster ...Millard....Report of Los ...Angeles Board of Trade ...shows volume of business....Col-...lection will be tried....Col-...lector Los Angeles attorney ...defends for this city to ...Democratic physicians ...in this city today....Suit ...against upon a charge ...of....CALIFORNIA. New ...Methodist Church of ...Pasadena, dedicated as be-...coming....Suit ...Long Beach ...illegality....Suit ...Subway alleged ...to mining contro-...versy....Sheep-men are ...declared war ...as well as rats ...growers ship ...to Los An-...geles by Indians ...introduced ...suit....Ac-...tion on San Pe-...dro woman ...herself at ...Hotel Mc-...Lachlan ...causes mee...ting ...Corona. ...amuses ...racing card ...carnival at ...Hotel Board ...new gram-...matic in ...United States ...Mar...tel grand ...against ...Judge ...resigned to ...of off on ...value ...Judge ...for ...Capt. Far-...of overdrive in ...Senator ...Court up-...holds ...himself. ...Goldstein was brought ...by a ruse. Wife No. 1 ...here and through him ...the errant husband is ...to Cleveland. She slipped ...about the same time, ...ney Isadore Grossman of ...Aid Society and had a ...Goldstein at the train ...Mrs. Goldstein's plea ...the court decision, and ...the three little Cleve...good-by last night to ...his little household in ...[Cleveland Plain Dealer.

Sunday Patterns
Each subscriber to the Sunday Times will receive a TRANSFER PATTERN exclusive, unique and original design that is worth the price of a whole suit.

SIEGE OF SKIRTS.

COMMONS MOBBED.

Women Storm the British House.

Hundred Thousand Gather Around Hall of Parliament

Suffragette Breaks Through Guard and Harangues Members.

Five Thousand Police and Troops Mobilized In London's Center.

[ASSOCIATED PRESS NIGHT REPORT.]

LONDON, Oct. 13.—The climax of the suffragette movement was reached tonight when an immense mob hemmed in Parliament and stopped traffic in all streets leading to Westminster. For more than three hours the crowd scuffled good-naturedly with the police, interfered with theatergoers, broke windows and disorganized things generally in the center of London.

The heroine of the day was Mrs. Travers Symons, formerly secretary to James Keir Hardie, the socialist, and independent member of Parliament, who reached the doors of Parliament by strategy.

The house was debating a bill to prevent children from smoking cigarettes when the woman dashed past the doorkeeper to a position in front of the speaker's chair and shouted:

"Leave off discussing children and talk about women."

Three officials seized Mrs. Symons and carried her out bodily. She was then led to the outer door and dismissed.

As a result of the coup, an order was issued that hereafter women shall not be admitted to the building on any pretext whatever, and in the future the historic grill will not screen feminine spectators.

THOUSANDS GATHER.

The appeal issued by the suffragettes a few days ago for 50,000 persons to help them "rush" Parliament at 7:30 o'clock this evening was the most successful stroke yet. Not less than twice that number responded to the call and nine-tenths of these were young persons who came to see the fun. There were also a few hundred of the unemployed and their sympathizers.

Parliament was in a state of siege. A close line of triple police was drawn around the three sides in front of the building. The yard within the gates swarmed with police and 200 guarded the terrace in the rear against assault by water, which the women twice attempted. A small fleet of police boats also paroled the Thames.

All the mounted police in London and suburbs had been mobilized at this center and loads of hay were unstacked in the streets for the horses. The whole police force, together with cavalry, infantry and marines, numbering more than 5000, was kept busy in restraining and pushing the struggling masses about Trafalgar Square.

The crowds cheered, sang songs and hooted in a semi-good natured manner at the suffragettes, who, distinguished by their orange sashes, swarmed everywhere, distributing tracts.

WOMEN ATTEMPT RUSH.

A delegation of thirteen suffragettes, which approached the police cordon, and was formally refused admission to Parliament, attempted a football rush, but the police chivalrously repulsed the women with the least possible roughness. The police were pelted with vegetables, and some stones in a few minor skirmishes, but nobody was seriously hurt.

Twenty-four suffragettes and twelve of the unemployed were arrested. Many persons fainted in the crush; a few were trampled upon and taken to the hospitals.

Mrs. Parkhurst, Miss C. Parkhurst and Mrs. Lawrence were summoned to appear in court yesterday for inciting a breach of the peace; this morning they coolly refused to obey the summons, but agreed to surrender themselves at 6 o'clock in the evening, which they did, spending the night in Bow-street station.

The suffragettes and unemployed have kept practically the whole police force on duty continuously for forty-eight hours.

WHEN NEW YORK WAS ENGLISH.

Colony Issued a Ten-pound Note, Which Is Now Presented for $39,000 Interest.

[BY DIRECT WIRE TO THE TIMES.]

NEW YORK, Oct. 13.—[Exclusive Dispatch.] A ten-pound note of the English colony of New York, issued February 16, 1771, one hundred and thirty-seven years ago, has been presented to Comptroller Metz, with a request for payment. He has been staggered by the figuring of his experts, who calculate that if the city is obligated to redeem the note with compound interest to date, it will have to pay over something like $39,000. The Comptroller has asked the corporation counsel for legal advice on the subject.

The note is in a good state of preservation. Authorized five years before New York, with the original States, became free from British rule, it bears the old coat of arms of the colony, under the grant of the Duke of York.

LEFT HUBBY ONE DOLLAR.

Chicago Woman Remembers "Individual Who Married Me in San Diego."

[ASSOCIATED PRESS NIGHT REPORT.]

CHICAGO, Oct. 13.—One dollar, payable in monthly installments of 25 cents, is the peculiar bequest given Andrew Heckler by his late wife, Catherine E. Heckler of Portland, Or., whose will was filed in the Probate Court here today. The will was filed by Attorney B. S. Hague of Portland, Or., who is bequeathed a cut-glass water bottle. A friend is given the balance of the estate.

In the will Heckler is referred to as "the individual who married me in 1895 in San Diego, Cal., and who got from me thousands of dollars and when he could not get more, deserted me."

The estate consisted mainly of personal property.

LIFE WORK OVER.

JOHNS HOPKINS FOUNDER DEAD.

DR. D. C. GILMAN VICTIM OF HEART DISEASE.

Educator Who Resigned University Presidency Three Years Ago Found Helpless on Floor of Room at Norwich, Ct., Where He Was Visiting Sisters.

[BY DIRECT WIRE TO THE TIMES.]

NORWICH (Ct.) Oct. 13.—[Exclusive Dispatch.] Dr. Daniel Coit Gilman, the noted educator, dropped dead of heart disease this afternoon at the home of his sister here.

Dr. Daniel Coit Gilman, noted educator, who died suddenly yesterday.

Dr. Gilman was 78 years old. Three years ago he resigned the presidency of Johns Hopkins University, which he had held since 1876. He was, in fact, the creator and builder of that institution.

Dr. Gilman exerted strong influence in educational and philanthropic work in Baltimore. He took an active part in the management of the Enoch Pratt and other public libraries and in the charity society, and in similar organizations he was always active. He was many years president of the John F. Slater fund for the education of freedmen.

Dr. Gilman had gone to his room to prepare for a drive after dinner, where he was found helpless on the floor by his wife.

He arrived yesterday for a visit with his sisters.

Dr. Gilman was born here and burial will take place here.

THROUGH AIR AND WATER.

BALLOONISTS IN NORTH SEA.

AMERICANS RESCUED AFTER GIVING UP HOPE.

Pilots of St. Louis, on Finding Themselves Over Water, Descended, and After Several Hours Were Picked Up by Torpedo-boat Destroyer—America II in Tree.

[ASSOCIATED PRESS NIGHT REPORT.]

BERLIN, Oct. 13.—The second of the three American balloons that started in the race for the international trophy on Sunday from Schmargendorf, has met disaster in the North Sea.

The St. Louis, manned by N. H. Arnold of North Adams, Mass., and Harry J. Hewitt, was carried overland by treacherous air currents and later in the haze the aëronauts lost their bearings, until suddenly last night they saw the guard lights of an unknown coast.

This meant that they must descend or risk the danger of being driven far out of the track of vessels. They chose the former course and for an hour they were buffeted by the waves, almost giving up in despair. Eventually they were rescued by a lifeboat.

The first intimation that an accident had occurred to the St. Louis was conveyed in a wireless message from Arnold saying:

"Lost everything in the North Sea last night."

The Associated Press was able to communicate with Mr. Arnold at Wilhelmshafen, to which place he had been taken by a torpedo boat sent out to render assistance to any of the balloonists who might drift out over the water.

Mr. Arnold told a graphic story of their descent and rescue by a lifeboat. He said:

"All day Monday, with the exception of the early afternoon, we were unable to see the earth, and we lowered the balloon repeatedly to communicate with the people to ascertain our whereabouts. Apparently we could not make them understand, but this was apparently due to our poor German. Finally we decided to risk proceeding, still having twenty sacks of ballast.

"Moving in a northwesterly direction in the evening we noticed lighthouses and buoys which convinced us that we were moving above big water, but we had no idea where we were.

GAVE UP HOPE.

"In order to avoid drifting out of the line of ship traffic, we concluded to go down to the water, but before doing so we put on life preservers. This was a perilous task, for it was dark and there was great danger of being swamped in the basket.

"After pitching about in the water for almost one hour and giving up all hope of rescue, Hewitt, who had climbed into the rigging, discovered a flashlight, and soon after saw a life-

(Continued on Fourth Page.)

IN THE NEAR-EAST.

WAR CLOUD SHIFTS BACK TO BULGARIA.

[ASSOCIATED PRESS NIGHT REPORT.]

PARIS, Oct. 13.—Advices received here this morning from French official sources indicate that the danger point in the Balkans has shifted back to Bulgaria.

While there is no confirmation of the report that Bulgaria has delivered an ultimatum to Turkey regarding the recognition of her independence inside of three days, there is reason to believe that Bulgaria is determined to make a move if Turkey and the powers persist in their refusal to accept her independence.

The danger of a declaration of war from Servia is considered over for the present. The French government has decided to leave Servia's demand for compensation from Austria-Hungary to the consideration of the powers.

M. Stanchioff, the diplomatic agent of Bulgaria in Paris, declared today that the situation in Bulgaria was grave and tense.

"A rapid solution is necessary," he said.

The agent said, however, he did not believe an ultimatum had been sent to Turkey.

The Turkish Ambassador here, Nasum Pasha, admits that Turkey is taking defensive military measures, but he repeats that Turkey desires peace.

PREPARING FOR BALKAN HEARING.

[ASSOCIATED PRESS NIGHT REPORT.]

LONDON, Oct. 13.—Foreign Secretary Grey and M. Iswolsky, the Russian Minister of Foreign Affairs, spent this morning in telegraphic correspondence with the capitals of Europe regarding the forthcoming conference of the powers to settle the near Eastern question. In falling in with the proposals of M. Iswolsky, Great Britain has acted with the concurrence of Turkey. If Turkey takes Great Britain's advice she will accept the independence of Bulgaria and the annexation of Bosnia and Herzegovina as accomplished facts and ask compensation.

The report circulated today that the powers are considering handing over the Sanjak or Novopazar in European Turkey to Servia, and the statement from Paris that Bulgaria has given Turkey three days to recognize her independence are not credited here.

Pecuniary assistance is the principal method proposed for compensating

(Continued on Fifth Page.)

PRINCIPALS IN SHATTERED INTERNATIONAL ROMANCE.

Relatives Who Played Important Part in the wrangle which has resulted in breaking the engagement between the Duke of the Abruzzi and Miss Elkins.

ALL OFF.

ABRUZZI ANNOUNCES ENGAGEMENT BROKEN.

Duke Sad at Termination of Love Affair With Miss Elkins and Will Soon Start on Perilous Exploration Trip to Divert His Mind.

[BY DIRECT WIRE TO THE TIMES.]

ROME, Oct. 13.—[Exclusive Dispatch.] The Duke of the Abruzzi announced today in a telegram from Turin to the royal family the breaking of his engagement to Miss Katherine Elkins. The telegram occasioned the greatest rejoicing in the royal household, Dowager Queen Margherita replying as follows:

"In listening to the voice of dignity rather than affection, you give proof of possessing a greater character than in your famous expedition. I congratulate you, with renewed affection."

The Duke does not attempt to conceal his sadness at the unfortunate termination of his love affair with the American heiress. He will soon start on a perilous exploration trip in order to divert his mind from his grief. It is admitted that Miss Elkins broke the engagement.

It was learned at the Vatican today that when Cardinal Gibbons was in Rome he expressed doubt as to the marriage between the Duke of the Abruzzi and Miss Elkins taking place, owing to the young woman's refusal to change her religion.

Mrs. Elkins's reported denial of the engagement became public here today for the first time and caused great astonishment, as it had been taken for granted that the marriage certainly would occur.

Admiral Garelli, said de camp to the King, said today that he thought a more likely cause of the trouble was a recent scandal in which a brother of Miss Elkins figured. This, he thought, probably led her to break the engagement which, though not announced, yet existed.

DOWAGER QUEEN IS ANGRY AT REPORTS.

[BY DIRECT WIRE TO THE TIMES.]

PARIS, Oct. 13.—[Exclusive Dispatch.] Dowager Queen Margherita of Italy, who is in Paris, is indignant

(Continued on Fifth Page.)

GEN. OTIS EXPLODES LABOR UNION FAKE.

[BY DIRECT WIRE TO THE TIMES.]

BALTIMORE (Md.) Oct. 13.—[Exclusive Dispatch.] Word comes to me that since my departure from Los Angeles to undergo a serious surgical operation at the Johns Hopkins Hospital in this city, the vicious work of flooding the State with lying labor-union literature against me has been in progress. Among other inventions is the old exploded story that I am aiming for a Cabinet office. This absurd invention was created out of nothing and is renewed solely for the sake of gratifying private malice and creating public prejudice. I am not an aspirant for a Cabinet position and never was. Do my stupid accusers pretend to believe that I could or would abandon the Los Angeles Times for the sake of any office? The reckless forgers of false information set up a bogie man to frighten timid politicians and then shout about their influence. It is all very cheap and absurd. We shall not recede from our position as the foremost journalistic champions of the vital principles of industrial freedom, in the face of raids, threats, boycotts or political or personal proscription. The Times occupies its own position on this question and neither looks to any political party for reward, nor fears punishment from any quarter. We go in our chosen course without fear and without hope or expectation of reward. A more complete rejoinder will follow.

HARRISON GRAY OTIS.

FRIEND OF ALL.

TAFT TO LABOR.

Talks to Iron and Steel Men.

Candidate Gets Immense Crowd at Cleveland Tent Meeting.

Special Train Meets With Mishap, Car Trucks Running Off.

Invasion of South Will Begin Today, Principal Taking Train at Early Hour.

[ASSOCIATED PRESS NIGHT REPORT.]

EAST LIVERPOOL (Ohio) Oct. 13.—In the middle of the steel and iron district of Cleveland, William H. Taft today commanded the closest attention of an immense audience. A half hour before he reached the city the immense tent in which the meeting was held was filled and the audience patiently waited during the half hour delay caused by the lateness of the candidate's train.

When Mr. Taft appeared he was warmly welcomed. He began at once to talk with an earnestness which caused closest attention. He showed from his viewpoint why it was that the American workman needed the protection of the tariff, and what had been the result when he had not had that protection.

Mr. Taft followed this with a detailed account of his own personal experiences with the labor world. He explained the decisions he had rendered while on the bench and for which he was now condemned by Bryan and Gompers, were in reality the legal basis of labor organizations of the present day and upon that basis they had grown and prospered until today they were stronger than ever.

The Taft special ran into its first mishap today. The front trucks of the candidate's car and the rear trucks of the Pullman preceding it went off the track just as the train was coming to a halt on a siding at Sterling, shortly after 10 o'clock this morning. A half hour's delay was caused. No other damage was caused except that the track was torn up.

The train moved about a half car length after the wheels were on the ground. Spreading of the rails on the siding was the explanation made by the railroad people.

Fourteen audiences were addressed by the candidate today.

In Cleveland, after Mr. Taft had reviewed his labor record at length with an illustration of what he had to do with helping to build up labor organizations in the Philippines and his administration in connection with the Panama canal, where he had much to do with the unions, he smilingly recalled the fact that he had since been made a member of the union. He added:

"Mr. Gompers is one of the active council of the American Federation of Labor, and I got the impression that the whole Federation of Labor was delivered body and soul by Gompers to the Democratic party and to Mr. Bryan, but it seems there are some left. Daniel Keefe, the head of the Longshoremen's Union, with whom perhaps a number of my audience are acquainted, does not think that I am a devil with horns. He is going to support me for the Presidency, because he says he has found in his dealings with me (we have had a good many) that I was just and fair to the interests that he represented as the head of the Longshoremen's Union, and one of the executive council of the American Federation of Labor. I don't want to submit letters of recommendation for the Presidency, but this discussion seems to involve the question whether I am a tyrant deep at heart, an oppressor of labor or otherwise, and I have got to submit evidence that I do not eat a laborer every morning for breakfast; that I am not engaged in fighting that which is the backbone and sinew of the nation—the laboring class."

A tri-State rally was what the Taft special train ran into here tonight. Republicans and marching clubs from Pennsylvania, West Virginia and Ohio filled the largest theater and compelled an open-air overflow meeting.

NEW WHEAT ROAD ACCEPTED.

Canadian Pacific Takes Over Line Between Manitoba and Fort William.

[ASSOCIATED PRESS NIGHT REPORT.]

WINNIPEG (Man.) Oct. 13.—Sir Thomas Shaughnessy and a party of directors of the Canadian Pacific Railway arrived here today to accept from the contractors the double-track wheat road 422 miles long, running between here and Fort William. It was built at a cost of $10,000,000.

From here the party goes to Lethbridge to take over the Alberta Railway and properties, including a large colliery at Lethbridge, 113 miles of railway and 425,000 acres of land suitable for irrigation, for which there has been keen rivalry for a year between J. J. Hill and the Canadian Pacific as a connecting line in Southern Alberta and the Great Northern system in Montana.

EUROPEAN BEET CROP POOR.

LONDON, Oct. 13.—According to information received by beet-sugar interests here, the beet crops of Europe are not so good this year as has been expected. The beets in Western Europe all want rain. The quality is better than last year, but the weight is disappointing. The latest estimates of

TRANS-ATLANTIC ROMANCE.

PATHOLOGIST WINS BRIDE.

Dr. Detre, Tuberculosis Expert, to Marry.

Returns to Hungary With American Wife.

Ceremony to Take Place in Washington.

[BY DIRECT WIRE TO THE TIMES.]

WASHINGTON, Oct. 13.—[Exclusive Dispatch.] While busily engaged here with his experiments which startled the experts at the International Congress of Tuberculosis, Dr. Ladislas Detre, one of the foremost of European pathologists, dropped his work long enough today to obtain a marriage license. Dr. Detre centered the attention of the congress upon himself when he assailed the theory of Dr. Koch for the diagnosis and treatment of consumption.

On Thursday, October 15, he will wed Miss Lillian Coblenzer, the eighteen-year-old daughter of Mrs. Bertha Coblenzer.

The ceremony will be a quiet one, and will be performed in the parlors of the Arlington Hotel, the Rev. Abraham Simon officiating. Following the ceremony the bride and groom will take a short trip through the States, and then go to Hungary. The bride and groom met in Europe a few years ago, and Dr. Detre was not able to forget the charms of Miss Coblenzer.

The experiments performed by him on September 28, in the matter of inoculating ten patients with the old Koch tuberculin, and his newer human and bovine tuberculin serum, to determine the nature of the infection, won for him the plaudits of the medical world. Dr. Detre demonstrated that by such an inoculation it may be accurately determined whether the patient contracted the disease from bovine or human origin, and the results seem to overthrow the contention of Dr. Koch, the discoverer of the tubercle bacilli, that consumption in the human may not be of bovine origin.

BRIDE-TO-BE OF CELEBRATED PATHOLOGIST.

Miss Lillian Coblenzer,

who tomorrow will wed Dr. Ladislas Detre, noted European scientist, whose experiments startled delegates at Tuberculosis Congress.

CONQUEST OF COMMERCE.

JAPAN GREETS BUSINESS MEN.

PACIFIC COAST EXCURSION ARRIVES.

Chambers of Commerce of Island Send Delegations to Tokio Railway Station to Meet American Visitors—Give Dinner at Maple Club and Drive About City.

[ASSOCIATED PRESS NIGHT REPORT.]

TOKIO, Oct. 12.—The delegation of American business men, representing the Pacific Coast, arrived here this morning and were welcomed at the railway station by a great crowd, including officials and representatives of all the Chambers of Commerce in Japan.

During the day the visitors visited all places of interest in carriages and tonight they were given a dinner at the famous Maple Club by the combined Japanese Chambers of Commerce.

Tomorrow the party will be guests at a luncheon given in their honor by Baron Komura, Minister of Foreign Affairs. On Friday next they will make an excursion to Nikko.

PACIFIC FLEET AT HONOLULU.

Admiral Swinburne's Warships Returning From Samoa—Cruiser Colorado Rejoins Sister Ships.

[ASSOCIATED PRESS NIGHT REPORT.]

HONOLULU, Oct. 13.—The Pacific fleet, commanded by Rear-Admiral Swinburne, arrived at this port today on its return from Samoa. The cruisers, which sailed from Pago Pago October 3, entered the harbor at 11:30 this morning and immediately began coaling preparatory to their return to the California coast.

The fleet was delayed at Pago Pago by t ehtardiness of the chartered colliers Strathhire and Strathlaven, the former arriving September 29, and the latter a few days later.

The cruiser Colorado, which left San Francisco October 6, arrived here today and rejoined the fleet.

BRITISH CABINET CHANGE.

Lord Fitzmaurice Made Chancellor of the Duchy of Lancaster, Vice Viscount Wolverhampton.

[ASSOCIATED PRESS DAY REPORT.]

LONDON, Oct. 13.—Lord Fitzmaurice, Parliamentary Secretary of the Foreign Office, has been given a seat in the Cabinet as chancellor of the duchy of Lancaster, vice Viscount Wolverhampton of Wolverhampton, who has been appointed lord president of the council in succession to the Earl of Crewe. Lord Fitzmaurice will continue to represent the Foreign Office in the House of Lords. A new Parliamentary Secretary for Foreign Affairs will be selected from the House of Commons.

TUBERCULOSIS SERUM CURES.

PARIS, Oct. 13.—Prof. Lanuelongue of the University of Paris, has discovered an anti-tubercular serum, which is said to be the most efficacious remedy of the kind ever used. Of the eleven phthisical patients inoculated with the new serum ten have either been cured, or have shown improvement. Further experiments are expected to show even better results.

TIMES COOK BOOK, NO. 3

Spanish and Mexican recipes by old settlers and famous pioneer chefs of California are printed by the score in the third prize cook book issued by The Times. It also contains hundreds of special toothsome recipes (not experiments) contributed by the best housewives in Southern California, Arizona and Mexico to The Times cooking competition. Cash prizes were awarded to the winners. Ready for delivery October 15. Price 25 cents. By mail, five cents extra.

A Valuable Book Free.

Free trial of warm Inhalation for Asthma, Bronchitis, Croup, Catarrhal affection of nose and throat. Lang & Deville, Druggist., 239 S. Main st.

Red Eyes and Eyelids, Weak Eyes and Tired Eyes Need Murine Eye Tonic.

VENEZUELA.

CASTRO HANDED HOT NOTE BY HOLLAND.

[ASSOCIATED PRESS NIGHT REPORT.]

CARACAS, Tuesday, Sept. 29.—"The revocation of the decree of May 14 is demanded in the most energetic manner—the government of Venezuela must from this moment and without delay fulfill the protocols of 1904, which form the basis of our relations, as well as the obligations incurred by The Netherlands and faithfully lived up to; and that it does not wish to compromise its existence by prolonging the intolerable state of affairs which it has created by the decree of May 14."

President Castro was away at Valencia when this note was presented by Baron von Seckendorff, the German Minister, and he told Dr. Paul, the Venezuelan Foreign Minister, to acknowledge receipt and to await the second note from Holland, which it was found was soon to arrive.

Because of Gen. Castro's illness, the second note has not yet been answered, but it is generally understood here that Venezuela will not give in to any of Holland's demands.

Venezuela will take the stand that, until a satisfactory apology and indemnization is forthcoming from the Netherlands government for the insulting letter of the late Minister De Reus and for the stoning of the Venezuelan Consul by the Curacao mob, Holland has no right at all to make any demands of this country, especially in the nature of those made in the Dutch note, which interfere with the right enjoyed by free nations to make their own commercial laws.

It is very generally admitted in Caracas that if the Venezuelan government wishes to have the transshipment of merchandise for Maracaibo done in Venezuelan ports it has a perfect right to do so, although Caracas may be a sufferer thereby.

Although the Netherlands note asks for the immediate revocation of the transshipment decree, it has been reported that the second note fixes the date of November 1 as the time when this must be done, thus giving the note the nature of an ultimatum.

Nobody who knows Gen. Castro believes that this demand will have any other effect than still further to incense Venezuela's executive against Curacao and nobody would be surprised if his answer was more rigorous and determined than the Netherlands government expects or will like.

The text of the vital parts of the long note is as follows:

MUST REVOKE DECREE.

"The revocation of the decree of May 14 is demanded in the most energetic manner. It is only this revocation which can confirm as an accomplished fact the assurance from your excellency that the personal fault committed by the minister resident has not altered the good relations so happily existing between the two nations, and that Venezuela also desires to maintain them on the most amicable basis.

"Recently my attention has been again called to new complaints, apparently well founded, concerning the arbitrary and illicit actions of Venezuelan functionaries, for example: The seizure on the high seas of ships flying The Netherlands flag by Venezuelan vessels; and I have been informed by cable of acts of your chief of state toward the representatives of The Netherlands government unfriendly to the highest degree."

The note goes on to say that after the renewal of friendly relations is established "the celebration of a definite treaty of arbitration and consular convention, which will be the surest means of arriving at the desired end, shall be submitted to subsequent consideration. But the government of Venezuela must from this moment and without delay show it knows how to appreciate in its real value the protocols of 1904, which form the basis of our relations, as well as the obligations incurred by The Netherlands and faithfully lived up to; and that it does not wish to compromise its existence by prolonging the intolerable state of affairs which it has created by the decree of May 14."

UP AND DOWN THE VALLEY.

PITH OF NEWS FROM THE MIDDLE WEST.

[BY DIRECT WIRE TO THE TIMES.]

CHICAGO, Oct. 13.—[Exclusive Dispatch.] The mercury took a rise of 27 deg. today, recording 70 deg. at 4 o'clock in the afternoon, an abnormal mark for this time of year. The minimum was 43, recorded early in the day. The strong wind, twenty-five miles an hour, from the south, and the high temperature made the day a balmy one. Middle West temperatures:

	Max.	Min.
Alpena	66	52
Bismarck	74	44
Cairo	74	40
Cheyenne	70	54
Cincinnati	70	38
Cleveland	60	36
Concordia	82	54
Davenport	72	44
Denver	78	52
Des Moines	78	38
Detroit	62	42
Devil's Lake	74	42
Dodge City	88	34
Dubuque	72	42
Duluth	62	48
Escanaba	58	44
Grand Rapids	68	38
Green Bay	70	44
Helena	64	44
Huron	80	50
Indianapolis	70	40
Kansas City	78	50
Marquette	70	42
Memphis	72	46
Milwaukee	68	40
Omaha	76	50
St. Louis	68	44
St. Paul	68	46
Sault Ste. Marie	62	28
Springfield, Ill.	78	36
Springfield, Mo.	76	44

BIG FIRE AT BONNER SPRINGS.

[ASSOCIATED PRESS DAY REPORT.]

KANSAS CITY, Oct. 13.—Half the business portion of Bonner Springs, a watering resort twenty miles west of Kansas City, was destroyed by fire early today, causing a loss estimated at $100,000. Fire apparatus was sent from Kansas City to assist in extinguishing the flames.

DRY FARMING CONGRESS DATE.

[ASSOCIATED PRESS DAY REPORT.]

CHEYENNE (Wyo.) Oct. 13.—At a meeting of the board of control in this city the next Dry Farming Congress was called for February 23, 24 and 25, 1909, in Cheyenne. The congress is second in importance only to the Irrigation Congress, and it is expected that a thousand delegates from Western States and foreign countries will attend.

GUARDSMAN PLEADS.

[ASSOCIATED PRESS DAY REPORT.]

KANKAKEE (Ill.) Oct. 13.—Private Joseph B. Klein, Co. A, First Regiment, Illinois National Guard, was arraigned in the Circuit Court yesterday on a charge of murdering Earl Nelson on August 15, while the regiment passed through this city on its way to Springfield on riot duty. Klein entered a formal plea of not guilty. Judge Hooper ordered him brought into court on Saturday.

GIRL FAILS TO PROSECUTE.

[ASSOCIATED PRESS DAY REPORT.]

CHICAGO, Oct. 13.—Municipal Judge Eberhardt yesterday dismissed for want of prosecution the $100,000 breach of promise suit brought by Marie Smith against Robert J. Gunning, president of the Gunning system of bill posting. This action was taken after counsel for Miss Smith, who failed to appear, had asked that the case be continued.

HARMLESS MANIA.

HASKELL ATTACKS PRESIDENT AGAIN.

[ASSOCIATED PRESS NIGHT REPORT.]

KANSAS CITY, Oct. 13.—Gov. Charles N. Haskell of Oklahoma, who arrived here this morning from Guthrie, gave to the Associated Press a signed statement addressed to President Roosevelt, contributing another chapter in the controversy arising over the leasing of 680,000 acres of Osage Indian oil lands.

"I shall," says the Governor in the course of his statement, "insist upon cancellation of this lease in the interest of these citizens of our State, or that Congress take action to declare this improvident and unjust lease void, and secure for the Osage nation the just and reasonable compensation that other owners are receiving." The letter in full follows:

"To Hon. Theodore Roosevelt,

"President, Washington, D. C.

"Sir: I have just received a letter from Frank Pierce, acting secretary of the Interior Department, dated October 9, stating that my letter to you asking for an explanation as to the oil lease on the Osage lands had been referred to his department.

"He attaches an explanation which is not at all satisfactory; it contains practically nothing in conflict with my complaint. I agree that in 1896, the Democratic administration made a lease to E. B. Foster on the entire Osage nation for ten years at 10 per cent. royalty. At that time, the nearest known oil production was about 700 miles from the Osage nation, so that the Foster lease in 1896 was a rank wildcat proposition and the usual pioneer royalty of 10 per cent. was allowed. But during the ten years the field was developed and found to be unusually rich, and ten years at this low royalty was an ample reward to those who developed it.

"By 1905, Foster had transferred his lease to the Indian Territory Illuminating Oil Company, a well-known subsidiary of the Standard Oil Company.

"Development showed that oil covered 680,000 acres, being the east part of the Osage Nation also extending north into Kansas, east into Indian Territory and south into Oklahoma, and the whole area is known as the richest oil country in existence at this date. The remainder of the Osage Nation was barren.

POWER TO FIX VALUE.

"Congress gave you the power to fix the consideration that the Osage people should receive as their part of the oil value after the expiration of the ten-year lease. It was well known to you at that time, what the sub-lessees were paying for small tracts in the Osage Nation and adjoining lands in the Cherokee Nation, as the Cherokee leases passed through the interior department and their approval and the royalties and bonuses received by the land owners were a matter of record and approval in the interior department records.

"It is scarcely possible that with these records before you, you failed to notice that $10 per acre cash bonus and one-sixth royalty was much below the average compensation of the land owners. Indeed, in many instances, cash bonuses of from fifty to even one hundred dollars per acre were received by the land owners.

"A few cases found in the interior department records are as follows:

"The Lannon family, 700 acres, Cherokee Nation, immediately adjoining the Osage Nation, Interior Department lease, made in 1903, cash bonus, $40,000; royalty, one-eighth.

"We have eight or ten similar leases where general public information shows cash bonuses substantially as large as the above, and royalties running at one-sixth, but your subordinate officers in charge of the Indian office at Muskogee, on orders from the Interior Department this morning, refused to permit examination of the records to confirm same accurately, but they are subject to your investigation, and you will find, no doubt, that the Lannon lease was only an average lease.

OUTRAGE TO OSAGES.

"And numerous other leases adjoining the Osage Nation give you the opportunity to know that a bare one-eighth royalty, without any cash bonus to the Osages, was a gross outrage on that nation.

"Congress no sooner gave you the authority to fix the amount of compensation than the Osages filed a written request with you for an opportunity to be heard and produce evidence, which they could easily have produced, showing you that a cash bonus of $7,000,000 and one-sixth royalty would be indeed a moderate compensation to them.

"You neglected to give the Osages an opportunity to be heard. The fact that 680,000 acres of rich oil land was the stake that the Standard Oil Company was playing for, and the land owners denied the right to be heard, is something that will require a more lucid explanation than Mr. Pierce has seen fit to give.

"Any practical business man is ready to recognize that 680,000 acres in one tract of land is of far greater proportionate value than the small tracts of a few hundred acres each, and therefore the greater surprise you should have fixed a royalty (without any cash bonus) much lower than the individual landowners were securing on small tracts. There was no such improvident lease being made in that whole combined field.

DEPEW IN DEAL.

"Mr. Pierce suggests in his letter to me that as a matter of fact it was not known at the time that the Standard Oil Company was the real party in interest. I submit to you that the very fact that Messrs. Guffey, Barnsdale and Senator Depew, well known Standard Oil representatives with others, making a personal appeal to you for this low royalty to the land owners, should have been ample evidence that the Standard Oil Company was the real beneficiary.

"It was the same Senator Depew who induced you to grant the Prairie Oil and Gas Company franchise over the protest of Secretary Hitchcock, less than one year before that time, and in this one transaction you gave the Standard Oil Company a donation from the property of the Osage Indians of more than enough to pay the famous $29,000,000 fine.

"I shall insist upon the cancellation of this lease in the interest of these citizens of our State or that Congress take action to declare this improvident and unjust lease void, and fix the compensation that other owners are receiving.

"Marvelous as it may seem, the difference between the royalty you fixed for this new lease and the average amount received in the balance of the oil field by land owners controlling their own property is fully equivalent to a net loss of $10,000 to each and every member of the Osage Indian reservation and whether this gross injustice to our people was accomplished by your lack of consideration or in any other way the authorities of the State of Oklahoma will not rest until this lease has been cancelled and justice done our people.

"Respectfully,

[Signed] "C. N. HASKELL,
"Governor."

WILL SUE HEARST.

Gov. Haskell is here to consult his attorneys with reference to a suit that he says he intends to bring against William R. Hearst, charging the New York editor with libel. The Governor stated soon after he had registered at a hotel that he had already placed the matter in the hands of his attorneys and that the petition would be filed by them whenever they saw fit.

The suit, he said, probably would be brought in the Circuit Court, but just when, he was unable to say. The case grows out of the publicity of the Standard Oil story, the controversy over which led to Gov. Haskell's resigning as treasurer of the Democratic National Committee. The story in question alleged that a man named Haskell, in connection with two others, had made overtures to Frank S. Monnett, then Attorney-General of Ohio, to stop a suit pending against the Standard Oil Company, the trio agreeing, it was alleged, to furnish $500,000 in case proceedings were dropped. Mr. Hearst asserted that this Haskell was Gov. Charles N. Haskell, but the executive of Oklahoma declared that he had no connection with the matter and said that some other Haskell must have been meant.

Gov. Haskell said this afternoon after a lengthy conference with his attorneys that he had given his counsel authority to bring the suit against Mr. Hearst as soon as they could get service on the New York editor. This, he said, he believed would be possible at some point between Kansas City and St. Paul, when Mr. Hearst makes his return trip to the East.

HEARST CALLED HOME.

[ASSOCIATED PRESS DAY REPORT.]

PORTLAND (Or.) Oct. 14.—William R. Hearst did not accompany Thomas L. Hisgen on his speaking tour to the Northwest. It was given out here that Mr. Hearst had been called to New York unexpectedly.

Sunday Pattern Section.

Each subscriber and purchaser of the Sunday Times will hereafter receive a four-page TRANSFER PATTERN SECTION. It is a unique, exclusive, attractive feature of particular interest and value to women. It will not injure the most delicate fabrics, and so simple that a child can successfully manipulate the process.

Theaters—Amusements—Entertainments.

ORPHEUM THEATER— MATINEE EVERY DAY BOTH PHONES
VAUDEVILLE
CHARMION TWO FUCKS GARDINER & VINCENT THE TRAPEZE
LOUISA SCHMIDT & CO. WARREN & BLANCHARD
ORPHEUM MOTION PICTURES
Matinees 10c, 25c and 50c.

GRAND OPERAHOUSE— Matinees Tuesday, Thursday, Saturday BOTH PHONES 1447
Jos. M. Gaites presents Geo. M. Cohan's Merry Musical Mix-Up
"Little Johnnie Jones"
70 Singing and Dancing Comedians. First time at popular prices.
Evenings—15c, 25c, 50c. 75c and $1. Bargain Matinees 10c and 25c.
Next Attraction—"THE ROYAL CHEF."

AUDITORIUM— THEATER BEAUTIFUL. ERNEST CHAPMAN PHONES 1270
TONIGHT—LEWIS S. STONE and Company in the first stock production of the big comedy success,
"The Man on the Box"
Matinees tomorrow and Saturday. Best Seats ONLY 25c. Night prices 25c, 50c, 75c.
NEXT WEEK—Mrs. Fiske's Biggest Hit, "LEAH KLESCHNA."

MASON OPERAHOUSE— H. C. WYKOFF Business Manager
TONIGHT AND ALL WEEK, MATINEE SATURDAY
RICE and CADY IN JOS. HOWARD'S NEW MUSICAL TRIUMPH
"HIP, HIP, HOORAY"
A $2.00 Show for $1.00
SEATS SELLING.

BELASCO THEATER— This Week and Next
Seats at Box Office. Avoid speculators.
DAVID BELASCO PRESENTS
David Warfield in the
MUSIC MASTER
Oct. 22 and 24, Saturday matinee, "A GRAND ARMY MAN."

MOROSCO'S BURBANK THEATER— Phone Main 8
LOS ANGELES' LEADING STOCK HOUSE.
TONIGHT—ONLY THIS WEEK—MATINEE SATURDAY
"MY WIFE"
Farewell week of Miss Blanche Hall. Tonight matinee Saturday.
NEXT WEEK—Florence Stone (by arrangement with Dick Ferris and the company in "Dorothy Vernon of Haddon Hall." Seats ready.

UNIQUE THEATER—Hentz & Zalles, Props. and Mgrs.
329 SOUTH BROADWAY. WEEK OCT. 12. THE NOTED FRENCH DANSEUSE
MLLE. AIMEE
In the SALOME DANCE. Famous Throughout Europe.
In addition the Mirthful Musical Farce Comedy, Illustrated Song, Moving Pictures. Matinees Monday, Wednesday, Saturday. Ladies' Free Performances. Popular prices.

PEOPLE'S THEATER— 329 SOUTH MAIN STREET Phone—Main 629—F 1629
7 nights, beginning Tuesday. Matinee each day. J. W. Gehan presents high-lighted motion pictures of the NELSON and GANS contest at Coffroth Arena, S. F. An exhibition for ladies as well as gentlemen twice each night, starting at 8:30. Prices—Matinees 5c; night, 5, 10 and 15c.

LOS ANGELES THEATER— Spring Street, Near Second Direction Sullivan & Considine
FASHIONABLE VAUDEVILLE
EVERY DAY—EVERY NIGHT

AT AGRICULTURAL PARK—
Two Days, Starting Tomorrow, Thursday
(Larger grounds required for this big show.)
An arena of historic and thrilling events
Buffalo Bill's Wild West and Rough Riders of the World
Led in person by the hero horseman, Col. William F. Cody, the scout, who positively appears at every performance. See the Cowboy Parade on Horseback. See the Indian Battle of Summit Springs. Rar Exhibition of Range Horses. An Attack on an Emigrant Train. A Holiday at Virginia City. Train Hold-Up. Indians, Cowboys, Cossacks, Wild West Girls and Boys.
Twice daily, rain or shine, 2 and 8 p. m. Admission (including seat in reserved chairs (including admission) $1.00. On sale days of exhibition at the Auditorium, Broadway. Children under 10 years half price. All seats protected by an immense canvas canopy.

BASEBALL—Chutes Park PACIFIC COAST LEAGUE
OAKLAND vs. LOS ANGELES
Games Oct. 12-14-15-16-17-18. General admission 25c. Grand stand 50c. Ladies Free every day except Saturday and Sunday.

Timely Special Announcements.

Cawston Ostrich Farm South Pasadena
SEE THE FINEST BIRDS SELECTED FROM OUR FLOCKS
1000 OSTRICHES
VISITORS AT THE FARM CAN SECURE DELICATE LUNCHES AND TEA AT THE
JAPANESE TEA GARDEN
BUY OUR Excursion Tickets ROUND TRIP, INCLUDING ADMISSION TO FARM
ON SALE AT P. E. RY. TICKET OFFICE
City Store BRADBURY BLOCK 224 West 3d

TAXICAB SERVICE— FOR EVERY PURPOSE FOR WHICH A CARRIAGE IS USED
Rates, for one or four persons, 25c first mile, 20c each succeeding mile; for one or four persons, from any hotel to depots, 50c. Chauffeur, $5.00. Calling, afternoons to 5 o'clock, $4.00. Phones: Home Exchange 1, F1404; Sunset Main 3196. WESTERN MOTOR CAR CO., Owners.

LOS ANGELES OSTRICH FARM— OFF PASADENA CAR LINE
ALL YELLOW CARS TRANSFER DIRECT TO FARM FOR 5c FARE.
PRODUCT OF OVER 2000 OSTRICHES LARGEST IN CALIFORNIA. ALWAYS ON EXHIBITION.
Excursion tickets, round trip and admission 25c. For sale at our office, 317 BROADWAY.

GALLERY OF SCIENTIFIC WONDERS—
For men only. Admission free. 139 South Main street, Room 10.
Life-size models revealing the secrets of life from the Cradle to the Grave. One of the city's greatest attractions of Life's mysteries.

Superb Routes of Travel.

AT— SANTA ANA
GREAT
Carnival of Products
October 15, 16, 17
ALL DAY PAGEANTS,
MUSIC, SPORTS, BALLS, ETC.
You will not know what Southern California is capable of Producing unless you attend.
Cars to suit the convenience of the public.
Special Round Trip Rate 75c
The Pacific Electric Railway

SAN FRANCISCO—$9.85 First Class
Including berth and meals. EUREKA, $17.35; PORTLAND, $13.85. GRAY'S HARBOR, $13.85; SEATTLE, $12.85.
S.S. Hanalei, Wed., Oct. 14, 1:30 p. m.
Passenger accommodations unsurpassed. Low freight rates.
C. J. LEHMAN, General Manager, 248 S. Spring st. Phones Main 802, A3070.
HOOKENDUKE STEAMSHIP LINE

$9.85—SAN FRANCISCO— $7.35
First Class Berth and Meals Included. Second Class
SEATTLE, $12.85 First Class; $17.35 Second Class.
S. S. Stetson, Saturday for Seattle
TICKETS AT OFFICE, 715 South Spring street. Main 1300, A1302.
WEST COAST STEAMSHIP LINE

Superb Routes of Travel.

BANNING LINE—Daily Service to
SANTA CATALINA ISLAND
S. S. HERMOSA
CAPACITY 450.
The only steamship line to Catalina Island. We do not operate gasoline boats.
TRAINS LEAVE
Southern Pacific
Salt Lake Railway
Pacific Electric Ry.
EXTRA TRIP SATURDAY EVENINGS via PACIFIC ELECTRIC
The Wilmington Transportation Co. reserves the right to change time of sailing without notice.
BANNING CO., 104 PACIFIC ELECTRIC BUILDING, Los Angeles
PHONES—Main 4482; F 4478.

FOR SAN FRANCISCO, SEATTLE—
And all points in the Northwest. Large elegant steamships
Santa Rosa and Queen
Leave Los Angeles 10 A. M. Wednesday and Saturday.
Daylight Ocean Excursions to San Diego
Leave Los Angeles Tuesday and Saturday, 9:00 a.m.
STEAMSHIP CURACAO for MEXICAN PORTS leaves SAN PEDRO October 9, November 9 and December 9. City Ticket Office, 257 South Spring street. Phones: Home A3617; Sunset, Main 6.

GO TO— POINT FIRMIN for a Picnic or Bathing Party
Coolest place in summer in Southern California. Large hotel, restaurant, park, swings. Go on big government breakwater. Large bathing pavilion. S. lighthouse, big rocks on beach, fine swimming beach, safe for children. Fine beach baseball park, with grandstand, grounds for field sports. Good car service by the Huntington lines. Orders taken for baseball park, etc. Fine exclusive arrangements for dancing pavilion and baseball park, etc. For terms applying to Geo. H. Peck & Co., 302 Lankershim Bldg., Los Angeles, Cal.

HONOLULU—Round Trip $110—
NEW ZEALAND and AUSTRALIA. Steamship tickets issued to all parts of the World. First-class Around the World Tours, $1,000. Pamphlets free. MAN-AMERICAN SAFE DEPOSIT CO., Union Trust Bldg., Los Angeles.

TAKE TILTON'S TROLLEY TRIP AND GO
The San Gabriel Mission, founded 1771, the largest Orange Grove, Ostrich Farm and Dance, the Indian Village and Curios, all in one day on Tilton's Trolley Trip, and three hours on the famous Pacific Electric, largest on the coast, and a ride of 36 miles through the Orange Groves, all for $1.00. Patent guides. Every day, 9:30 a. m. Pacific Electric Depot, 6th and Main.

PORTLAND, Eureka and San Francisco
The Str. Roanoke and Elder leave San Pedro every Tuesday at 4 p. m. direct for Portland (no change), calling only for Eureka and Astoria. For freight rates and reservations, apply to Pacific Steamship Co., 124 S. Spring St.

WHAT'S DOING IN THE PACIFIC SLOPE STATES.

WAR MANEUVERS.

ARMIES MEET FOR BATTLE IN THE FOG.

Blue Invaders from North Sweep Down on Camp Atascadero and Force Reds Back to Bartoli Springs, Where Successful Stand is Made.

[ASSOCIATED PRESS NIGHT REPORT.]

ATASCADERO, Oct. 13.—For three days today the 5000 regulars and militiamen at Camp Atascadero, representing the combined military forces in California, Arizona and Mexico, which would be called out in event of war, engaged in a battle, which was fought over a large part of the hills, valleys of the 22,000-acre reservation grounds, and marked the application of the instruction of officers trained in strategy, tactics and the principles of warfare.

The army under Col. Frederick Funston of the Eighth Infantry, representing a hostile force, which had landed in Monterey Bay, and was moving south to meet a "red" brigade, under Col. H. B. Moon of the Fifth Infantry, which had been landed north of a division concentration at San Luis Obispo, with instructions to harass the enemy until reinforcements arrived.

The "blues," being stronger in numbers especially in artillery, and under command at San Luis Obispo, went that reinforcements joined, the "reds" were forced back to Bartoli Springs, where Col. Moon intrenched himself in a strong position, enabling him to withstand the advance of the "blues."

Until dislodged from their commanding position on Round Mountain, the "reds" drove the "blues" advance guard under Col. Schreiber, back to cover. Supports were sent up and the "blues" again advanced, the battle centering around Round Mountain upon which a terrific infantry and artillery fire was concentrated.

FORCED TO RETREAT.

Not receiving the promised reinforcements, Col. Moon and his "red" brigade, was, according to the decision of the umpires, forced to retreat to Bartoli Springs, four miles south, where he entrenched and checked the "blues."

The operations were closely observed by Col. Marion P. Maus, who took Adjt.-Gen. Lauck, Brig.-Gen. Wankowski and Koster, of the National Guard, along both lines of the two sides pointing out the salient points as the battle developed and progressed.

Hundreds of sightseers afoot, on horseback, in wagons and in automobiles watched the battle from the roads and from the heights of Camp Atascadero.

Tonight the umpires and officers discussed the maneuvers and pointed out the errors in the movement of troops by the various commanders.

Col. Maus stated that while many errors were made, the problem had worked out well and he believed that the lessons of the day would be of much practical value to the men and officers of the militia.

Tomorrow morning, three California regiments will begin to entrain and be followed Thursday night by the Arizona battalion.

The "blues," under Col. Smith, who had made his headquarters at Asuncion railroad, three miles north of Camp Atascadero, began to move at 7:30. The Second California, Col. W. G. Schreiber, went forward as advance guard. The Fifth California, under Col. David A. Smith, which had acted as outposts for the "blues" during the night, fell in behind.

BATTLE IN FOG.

About 8 o'clock, the "blue" and "red" cavalry patrols, reconnoitering, sighted each other. A few minutes later the skirmish lines of the advance guards of the two forces were in contact and a scattering fire began which quickly developed into a fierce infantry duel. Under cover of the fog, which hid every movement, a "red" battery had taken a position near Round Mountain, and opened on the "blues." This brought a "blue" battery under the personal command of Acting Major A. U. Faulkner, galloping up a thickly-wooded hill a mile north of Atascadero Creek. This battery began to thunder away at the position held by the "red" battery, and also theoretically opened a fierce shrapnel fire on Round Mountain, occupied by the "reds." On the right, Col. James H. McClintock, commanding the right flank, composed of the Arizona militia, by a quick movement, stopped a charge of two troops of "red" cavalry, and opened a withering fire on them, according to the umpires, putting the two troops out of action.

Until dislodged from their commanding position on Round Mountain, the "reds" drove the "blues" advance guard under Col. Schreiber, back to cover. Supports were sent up and the "blues" again advanced, the battle centering around Round Mountain upon which a terrific infantry and artillery fire was concentrated.

FORCED TO RETREAT.

Not receiving the promised reinforcements, Col. Moon and his "red" brigade, was, according to the decision of the umpires, forced to retreat to Bartoli Springs, four miles south, where he entrenched and checked the "blues."

The operations were closely observed by Col. Marion P. Maus, who took Adjt.-Gen. Lauck, Brig.-Gen. Wankowski and Koster, of the National Guard, along both lines of the two sides pointing out the salient points as the battle developed and progressed.

Hundreds of sightseers afoot, on horseback, in wagons and in automobiles watched the battle from the roads and from the heights of Camp Atascadero.

Tonight the umpires and officers discussed the maneuvers and pointed out the errors in the movement of troops by the various commanders.

Col. Maus stated that while many errors were made, the problem had worked out well and he believed that the lessons of the day would be of much practical value to the men and officers of the militia.

Tomorrow morning, three California regiments will begin to entrain and be followed Thursday night by the Arizona battalion.

recently preferred against the sailors and men in the revenue cutter service. Miss Benedict sailed for San Francisco with five native girls ten days ago and is supposed to be in that city now and in communication with the Methodist Woman's Home Missionary Society. She charged that native women and girls were the subject of gross abuse by white men.

TO TRY ATTORNEYS.

Murphy and Newburgh, Indicted for Bribery of Ruef Juror, Have Cases Assigned.

[ASSOCIATED PRESS NIGHT REPORT.]

SAN FRANCISCO, Oct. 13.—Presiding Judge Sturtevant of the Superior Court today assigned to Judge Murasky's department for trial the cases of Attorneys Frank J. Murphy and A. S. Newburgh, indicted for attempting to bribe M. J. Kelly, a prospective juror, to vote for acquittal in case he should be chosen to try Abraham Ruef for bribery. This is the same offense for which E. A. S. Blake was found guilty by a jury last week. Murphy and Newburgh are attorneys for Ruef, and Blake is alleged to have acted merely as a go-between in the matter.

HEARTLESS.

MURDERED IN SWIMMING TANK.

JAP'S COUSIN CHARGED WITH CRIME AND JAILED.

Robbery Believed to Have Been Motive for Barstow Tragedy—Suit at San Bernardino Follows Alleged Threat of Bloodshed in Mining Controversy—Justice Prayed for.

[SPECIAL CORRESPONDENCE OF THE TIMES.]

SAN BERNARDINO, Oct. 13.—E. Akiyama, Japanese helper, employed at the Santa Fé roundhouse at Barstow, was arrested at a Jap lodging-house on Second street, Los Angeles, early yesterday afternoon by two deputy sheriffs of that city, assisted by officers from here, and was lodged in the County Jail today. He is charged with having murdered his cousin, K. K. Akiyama, at Barstow, by drowning him in a swimming tank.

The remains were found Sunday morning by Sampel Bayliss of the Santa Fé treating plant, about twelve feet from the water tanks at Barstow, and 1009 feet from the swimming tank. The clothing was drenched and the autopsy showed that the lungs were congested and filled with water. Considerable money and a number of Santa Fé pay checks, known to have been in the possession of the dead man, are missing.

The accused had been with his cousin all day Saturday, and until late at night. Early Sunday morning he left Barstow, arriving here on the Santa Fé overland. He made an effort to cash a pay check, which is supposed to have been one belonging to the dead man. At Los Angeles he explained to the Japs that he was bound for Japan.

At the Coroner's inquest the jury decided that K. K. Akiyama came to his death by drowning at the hands of a person unknown, and recommended that the accused be held pending further investigation.

The officers believe that E. Akiyama rendered his cousin unconscious by a blow on the head, submerged him in the swimming tank until drowned, and then carried the body to the spot where it was found to cause the belief that death had resulted from falling from one of the water tanks.

SENSATIONAL FEATURES.

Two options to purchase, one held by E. H. Greene of New York and the other by J. E. Meyer of Los Angeles, and two deeds, one transferring valuable tungsten properties in Clark Mountain, Ivanpah Valley, from John Lampert and J. H. Williams to Greene, and the other in escrow with a Los Angeles trust company, transferring title of the same group to Meyer, offer complications of a delicate nature. Saturday night there was a sensational conference between Williams, Greene and Meyer in the Hollenbeck Hotel, Los Angeles, and today Greene commenced suit here against Meyer to quiet title to the property. A deed to Greene was recorded this morning. Williams and Lampert accepting a lump sum for the property. Meyer discovered the deed this afternoon. He declared his option was taken in good faith and that Greene, during the conference at the Hollenbeck, threatened bloodshed if Meyer attempted to enter upon the premises, and then attempted to "bleed" him of $600 to secure Greene's claim.

WOMEN PRAY IN COURT.

William Hagnow, arrested at Redlands for battery upon his wife, was lodged in the County Jail here today, failing to secure bonds in the sum of $1000. When he was arraigned, his wife and her relatives dequested that her complaint be dismissed. When Justice Gifford refused, the women, after vehemently arguing with the court, dropped on their knees and appealed to the Almighty to soften the justice's heart.

The recent exposé of illegal sale of intoxicants by restaurants has led the City Council to direct the drafting of an ordinance which will entitle restaurants, as well as hotels, to a liquor license by the payment of $25 monthly. Under the proposed ordinance the hotels and restaurants will be obliged to observe the same hours as the saloons. As the wholesalers own most of the saloons here, there will be but little protest.

WAS REFUSED MEDICAL AID.

Assertion Made by Wife of Wealthy Brooklyn Physician in Suit for Divorce.

[BY DIRECT WIRE TO THE TIMES.]

RENO (Nev.) Oct. 13.—[Exclusive Dispatch.] Maintaining that her husband refused her medical aid when she was seriously sick, Mrs. Elizabeth W. Harrington, wife of Dr. Bertram O. Harrington, of Brooklyn, N. Y., has begun suit in the District Court here for divorce on the ground of cruelty.

Mrs. Harrington wants $1700 monthly alimony. She alleges her husband is wealthy.

The Harringtons are reputed to be prominent in Long Island society. They were married in 1900 and have a 7-year-old daughter. The mother wants the custody of the child. Mrs. Harrington is taking advantage of Nevada's lax divorce laws. She has not resided here.

A large section of the town of Stetler, Alberta, was wiped out by fire yesterday morning, including the large Grand Union Hotel, twenty stores and four other hotels, the Merchants' Bank and the postoffice. Leslie Miller, who was sleeping in a store, lost his life. The loss will reach $250,000.

HONEST.

GUARDS GOLD DURING NIGHT.

Janitor Finds Twenty Thousand in Bank.

Careless Clerks Failed to Put Cash in Vault.

Lonely Vigil Faithfully Kept by Humble Employee.

[BY DIRECT WIRE TO THE TIMES.]

SAN FRANCISCO, Oct. 13.—[Exclusive Dispatch.] Twenty thousand dollars in gold in twenties, tens and fives, lay all night in trays in the American National Bank in the Merchants' Exchange building and only Janitor J. M. Purse, Jr., to guard it.

It was after 6 o'clock when Purse first discovered that careless cashiers had left this small fortune outside the vaults.

Purse is an honest man. Had he been otherwise this story would have been different, and the American National Bank would have had a different balance sheet. He tried to reach the officers of the bank on the telephone, but failed. Then, hungry and tired, he settled down to an all night watch.

Early in the morning he again attacked the telephone, and this time reached Assistant Cashier O'Brien. When O'Brien grasped the situation he made record time to the bank.

The rest of the story is prosaic. The trays with the $20,000 in gold were bundled into the vault, where they had not been all night, and Janitor Purse went out and had breakfast. Assistant Cashier O'Brien remained on the job.

NOTED PLUNGER DEAD.

"Long Poke" Lawrence, Who Had Won and Lost Millions, Dies Penniless.

[BY DIRECT WIRE TO THE TIMES.]

RENO (Nev.) Oct. 13.—[Exclusive Dispatch.] "Long Poke" Lawrence, the Nome gambler, whose frequent wagers of $100,000 made his name famous in the great northwest ten years ago, and who was reputed to have been worth a quarter of a million several times during his career, died penniless today in the Emergency Hospital here. Pneumonia caused death.

"Long Poke" was 58. He started from Virginia when 16 and earned his living by gambling in six countries. He joined the first Klondike rush from San Francisco and nearly everything he touched was successful. His return to the "States" those days meant much to the tenderloin.

STRIKE IT RICH.

Nome Dispatches Tell of Rich Placer Strike by Two Alaska Miners.

[BY DIRECT WIRE TO THE TIMES.]

TACOMA, Oct. 13.—[Exclusive Dispatch.] Nome dispatches report one of the richest placer strikes in the Nome district. The find was made recently on the Yellow Jacket claim, near Capt. Johnston's holdings on Third Beach.

Two miners named Peterson and Hall have run into rich dirt. September 27 they panned gravel that ran from $8, $15, $16 and $145 to the pan. A big body of this dirt is in plain sight. Hall had worked the claim for more than a year with slim results until Peterson took charge of the workings.

TRAINS ARE SAFEGUARDED.

Northern Pacific Road Begins Use of New Block System, Which Prevents Collisions.

[BY DIRECT WIRE TO THE TIMES.]

TACOMA, Oct. 13.—[Exclusive Dispatch.] Today all Northern Pacific trains operating between Trout Creek, Mont., and Tacoma, are under control of the A B C block system of train dispatching, devised by A. Beamer, superintendent of the Idaho division. All trains of the road except the division between Portland and Tacoma are now operated under the new system, which, it is said, makes collisions practically impossible.

The system has been adopted after extensive and though tests extending over more than a year. Under it trains are run between block stations, which are ordinarily about ten miles apart, on authority of the block card issued by the operator by direction of the train dispatcher at the headquarters of the series of blocks.

This card gives a train clearance only to the next block station. Beyond that, it cannot proceed until given authority by the issuance of another block card. All trains are run entirely independent of each other. Several months ago half a dozen general superintendents of the Harriman lines, then conferring at Portland, came to Tacoma and Spokane to investigate the working of Superintendent Beamer's new system.

SLOPE BRIEFS.

Earthquake Shock in Utah.

SALT LAKE CITY (Utah) Oct. 13.—A rather severe shock of earthquake was recorded by the instruments at the University of Utah here last night. The first shock occurred at 10:22 p.m., and was violent for about twenty minutes. A secondary shock occurred an hour and a half later. From the fact that there were but a few preliminary waves, the shock is believed to have been close at hand.

Shot Through With Ramrod.

SUSANVILLE, Oct. 13.—The dead body of a French sheep herder, who was employed by Pon Bros., has been found near Shumway, Lassen county. The man's shotgun had evidently exploded, as the ramrod had been sent through his lungs. The sheep he had been caring for were badly scattered.

Frisbie Will Probated.

OAKLAND, Oct. 13.—The will of the late Edward Frisbie, member of one of the best-known pioneer families in California, was filed this afternoon. The executors are Mrs. Laura A. Frisbie, his widow, and Dr. Edward Frisbie of San Francisco, a brother. The estate is valued at $148,431, real and personal property. Mr. Frisbie died October 7 and is survived by a widow and eleven children. To each of the latter he left $11,000 by the will.

Erie Re-elects Directors.

NEW YORK, Oct. 13.—E. H. Harriman, H. McK. Twombley, Charles Steel and Norman H. Ream were re-elected directors of the Erie Railway Company at the annual meeting of the stockholders in this city today.

WAY TO WOMAN'S HEART.

AUTO GIVEN FOR A WEDDING PROMISE.

[ASSOCIATED PRESS NIGHT REPORT.]

NEW YORK, Oct. 13.—Edna Wallace Hopper, the actress, today told Charles E. Littlefield, receiver of the failed brokerage firm of A. O. Brown & Co., that the head of that firm and she are engaged to be married. The receiver was inquiring into the circumstances under which A. O. Brown gave Miss Hopper a $7500 automobile and transferred to her an insurance policy on his life for $25,000. Miss Hopper, who had been called as a witness, declared that the transfers were made long before the brokerage firm got into trouble.

"Mr. Brown gave me the car on March 2," she said, "knowing that of all things I most wanted, I had never received a motor car. He knew I would enjoy it."

The young woman then stated that, at the time of the transaction in question, there existed and still exists an engagement of marriage between her and Mr. Brown.

Miss Hopper said that after the gift, and nearly up to the time of the failure, Mr. Brown had paid the garage bill, but when she went on a tour with a theatrical company and took the car with her she paid the garage bills herself.

Brown also had paid the chauffeur up to within three weeks of the failure, said Miss Hopper, and then she paid him herself.

The insurance policy was given her two weeks after she received the automobile, she said.

Mr. Brown's deceased wife had been the beneficiary, she said, "and he wanted me to be the beneficiary the same as she had been. He told me to give it to my attorney and have the transfer made."

A formal demand that the automobile and the insurance policy be turned over to the receiver was then made. Before Miss Hopper could reply to the request, Attorney Lauterbach, special counsel for the firm of A. O. Brown & Co., asked:

"Was there any engagement of marriage between you and Mr. Brown?"

"Yes," replied Miss Hopper. "It began on the day the car was presented to me."

"And there was an engagement ring which you still have?"

"Yes," answered Miss Hopper smilingly. "Yes, I still have it."

"You are still engaged?"

"We are."

"Now, Miss Hopper, you have said there was no consideration in return for these gifts?"

"Yes."

"You repeat that?"

"Well, there was no consideration other than my engagement to marry Mr. Brown."

"That is sufficient under the Federal statutes," said Mr. Lauterbach.

Then, turning to the counsel for the receiver, he continued:

"Do you make a demand for the ring? Because if you do, we refuse to accede to the demands of the receiver."

"Yes, certainly we will refuse," said Miss Hopper firmly. "You don't get that ring."

"Don't want it!" exclaimed counsel for the receiver, tersely.

Miss Hopper also formally declined to give up either the automobile or the insurance policy. She also testified to have received a gift of money from Mr. Brown, after returning from an automobile tour which she took alone. The money was "just a gift, to do with as I pleased."

This concluded her testimony. The hearing was adjourned to Friday next.

AT NEW YORK HOTELS.

NEW YORK, Oct. 13.—[Exclusive Dispatch.] At the Empire, Miss T. Howard; Cadillac, J. J. Backus; Breslin, W. O. Lewis, Mrs. W. O. Lewis; Belmont, L. Lewis, Jr., Miss Lewis; Grenoble, E. M. Adams, Santa Barbara; Manhattan, S. L. Stott, Santa Barbara.

IN SAN FRANCISCO.

SAN FRANCISCO, Oct. 13.—[Exclusive Dispatch.] At the Hotel St. Francis, H. M. Hunt, Luther G. Brown and wife, John R. Ott, Mrs. Emma A. Summers, Thomas T. Hutton, C. E. Woodside.

SAN JACINTO HOT SPRINGS

(RELIEF HOT SPRINGS.)

The curative hot mud baths quickly relieve rheumatism and nervous affections. Modern hotel and sanitary bath houses. For information see George P. Taylor, 425 South Broadway, Los Angeles, or Peck-Judah Co., 553 South Spring St.

City Restaurants.

Levy's Cafe

Daily in Grill Business Men's Lunch, 40 cents. Including coffee, tea, beer or wine. Quick Service.

Bristol Pier Cafe

Take a trip to the beach in your auto tonight—dine at the Pier Cafe. You'll enjoy the music and fine service. Hollister Ave., Ocean Park.

San Francisco Hotels

When you go to San Francisco stop at

Winchester Hotel

76 Third st., near Market; 600 single and family rooms, 100 baths; now open; location and price the same as formerly; single rooms $50 per day; family, $1 and up. Office and lobby on ground floor. Free baths and also free bus to and from all depots and ferries. ROLKIN & SHARP, Props.

Success and Good Digestion ARE CLOSELY ALLIED TO Grape-Nuts "There's a Reason"

105 MINUTES

SANTA MONICA OCEAN PARK VENICE

55 MINUTES

LOS ANGELES

LONG BEACH THE ATLANTIC CITY OF THE WEST

FOUR TRACKS

85 MINUTES

REDONDO

LONG BEACH

PACIFIC OCEAN

Resorts.

The Times Branch Office

531 SOUTH SPRING STREET

Also The

The Travel and Hotel Bureau

Free literature and information of all resorts, hotels and lines of travel.

Telephone Sunset: PRESS 1. Home: TIMES

THE MARYLAND

PASADENA

Now Open For the Season

Pasadena, more beautiful than ever, assures all a welcome at her Home Hotel. D. M. LINNARD, Mgr.

Arrowhead Hot Springs

Hottest and most curative springs in the world. 196 deg. temperature. Natural hot water, steam and mud baths given by expert attendants. Table American plan. Trolley cars direct to hotel from San Bernardino. Write for particulars and rates Arrowhead Hot Springs Co. or Peck-Judah Co., 553 S. Spring street, Los Angeles, Cal.

Bimini Hot Springs Hotel

LOS ANGELES

The most curative treatment known for rheumatism or any uric acid cases. Hot Springs water in every room; steam heat in every room; beautiful scenery; no noise, no dust, no tips. Street car to door. DR. G. W. Tape, Medical Sup't.

Ye Alpine Tavern

A delightfully situated and admirably conducted hotel with every modern convenience situated on Mount Lowe at an altitude of 5000 feet. Guests have choice of rooms in hotel or tent cottages under the great pines. Spend a day or a month at Alpine. Telephone Passenger Dept., Pacific Electric Railway, for information.

Safest and Nearest Beaches to Los Angeles

Venice of America, Santa Monica, Ocean Park, picturesque Santa Monica Canyon, a delightful picnic ground; Playa del Rey, Redondo. Fish at Port Los Angeles. Cars now run to end of wharf. Quick service via LOS ANGELES-PACIFIC RAILWAY, Station Hill St., between Fourth and Fifth.

THE NEW Hotel Marengo, Pasadena South Marengo Avenue Boulevard and Arcadia st. Convenient to railway depots, street cars, churches and parks. A select tourist and family hotel. Steam heat, hot and cold running water, electric lights and the famous Ostermoor beds in all rooms. European plan, $1 and up per day, $3.50 and up per week. American plan, $2 and up per day, $10 and up per week, with private bath, $15.00 per week.

ELSINORE Lake View Inn and Hot Springs

M. A. GARDNER, Mgr. C. N. GARDNER, Prop.

Overlooking Lake Elsinore. Swimming pool, mud, sweat, plain and plunge baths. Free consulting physician. Curative properties of our springs the best. Excellent rooms and table. Autolsts' half-way house to San Diego. Information Peck-Judah Co., 553 So. Spring St.

Mount Wilson

Above the Clouds.

6000 feet high. Sierra Madre cars 15 foot of trail. Rates $3.00. American plan $15 a week. For both accommodations and animals address Mt. Wilson, Cal. Telephone Sub. 6, Home ——. Peck-Judah Co., 553 So. Spring or Travel & Hotel Bureau, 531 So. Spring. F. B. ROSS, Manager.

Bundy Hot Springs

Hotel and Cottages Elsinore, Cal.

Curative hot Sulphur baths under hotel roof. Free consultations of resident physician. The Bundy is the official hotel for the Southern California Auto Club. Excellent table. Address F. A. Amsbury.

Sanatoriums.

Glendale Sanitarium

Glendale, Cal. 25 min. ride by electric car from LOS ANGELES. Employs the same system of rational treatment and conducted upon the same general health principle as the BATTLE CREEK (Mich.) SANITARIUM. Buildings modernly equipped. Steam heated, electric lighted, elevator, gymnasium, etc. Baths of every description, electricity in every form. Beautiful grounds. Winter climate unexcelled. No chilly sea breezes. Apply for Catalog A.

Long Beach Sanitarium

Long Beach, Cal. Pressed brick building. New, strictly modern and up-to-date in every appointment. Three stories of solid comfort. Battle Creek Sanitarium methods. Spacious treatment rooms and electrical departments. Graduate nurses only. Winter climate finest in the world. Choicest cuisine, reasonable rates. Booklet free. Visitors welcome. Get off car at 10th street. Phones Home 694; Sunset Main 3491.

City Hotels.

Cline's Cafe

GUS CLINE, Prop., formerly caterer for over two years at the Ranier Cafe.

Now open in the New King Edward Hotel, 117 East Fifth street, one block east of Alexandria Hotel, and thoroughly prepared with his excellent staff of Hungarian-German cooks to serve his patrons in his inimitable style with his own original dishes at popular prices. Refreshments served with meals.

Abbotsford Inn

COR. 8TH AND HOPE. The best close-in family hotel in the city. Spacious court; large, sunny, outside rooms; soft, clean beds, good table, billiard room, parlor, large porches, lawn and flowers, steam heat, both phones; on car line. Musicals, cards or dancing party each week. Rates to permanent guests. Two in a room, from $7.50 to $12.50 per week each. I. N. INSKEEP, Prop. F 1175—M 1175.

THE BURLINGTON

Ninth and Burlington. New management; most thoroughly-equipped apartment house in the West. Roof garden, sun parlor, cafe, reception hall; midst beautiful homes Westlake section. European and American. J. L. Murphey, Owner. L. F. Miller, Manager.

THE BRIGGS

Apartments, 407 South Hope. Newly furnished. Every suite has private bath; steam heat, amusement hall, roof garden. Prices reasonable.

The Louvre

Apartments, 605 E. Washington. Just completed. Every suite has private bath. Steam heat. Roof garden. Most reasonable rates in city. San Pedro st. car. Phone 24742.

Hotel Orena

Best $1.00 a day house. Corner 7th and Hope Sts. Opposite Postoffice. Beautifully furnished. FREE BUS.

Pico Heights Hotel

Select family hotel. American and European plan. Special rates to families. Home comforts and home cooking included. Phones—E3967, West 6553. Take Pico Hts. car. 1210 Vermont ave.

Hotel Sequoia

New, modern, central, elevator, baths free. Direct cars from all depots. $1 week up. 619 S. Olive.

Hotel Twain

New—Modern. All outside sunny rooms. $2.50 Per week up. 515-519 WEST 7TH ST.

POLITICAL.

AMPLE VOTE FOR TAFT.

Treasurer Treat Says Republicans Will Win.

Majority Safe, but not so Large as Usual.

Nathan Straus, for Bryan, Is "not Sagacious."

[BY DIRECT WIRE TO THE TIMES.]

CHICAGO, Oct. 13.—[Exclusive Dispatch.] Charles H. Treat, Treasurer of the United States, in attacking Mr. Bryan on his financial record and policies, today predicted the election of Mr. Taft by a safe figure and expressed the opinion that the people of the country would choose the "man who had proved up, and not assume responsibilities for any risk they might run while Mr. Bryan was proving up." He prophesied, however, that the election would not be of the landslide variety.

"Mr. Taft will be elected," said he, "but it will not be a McKinley or a Roosevelt majority. The Republican majority this year probably will be reduced, but it will be ample. Mr. Bryan will poll fewer votes than before, and so will the Republican ticket, I believe, for early registrations indicate a much lighter vote than has been customary."

Mr. Treat also handed a neat little package to Nathan Straus, who as head of the Bryan and Kern Business Men's Association is attempting to swing the business interests of the country to the Democratic column.

"If Mr. Bryan were to be elected," he explained, "the fact that he has not proved himself, and has not the unlimited confidence of men of large affairs, who have money to invest, would have a tendency to slow up things a bit. For some months after his election there would be some feeling of apprehension consequent upon a change from the known to the unknown in administrative affairs which would result in hesitancy and delay in carrying out large enterprises.

"If Mr. Taft were to be elected, on the other hand, confidence would not only be fully restored, but it would be put back in pretty nearly its old-time dimensions."

"You say the men of affairs, even in the Democratic party, have no great confidence in Mr. Bryan?" asked a Democrat. "Don't you think that Nathan Straus fairly represents the men of affairs in the Democratic ranks?"

"We regard Mr. Straus with high esteem and admiration," replied Mr. Treat, smiling benignly, "as a philanthropist, but not as one of the country's leading sagacious business men."

PROTECTION.

DOLLIVER FOR FRUIT TARIFF.

IOWA SENATOR SAYS HE FAVORS CALIFORNIA.

Republican Speaker Addresses Immense Crowd in Fresno, Praises Needham and Perkins, and Tells of High Recommendations for Taft From McKinley and President.

[ASSOCIATED PRESS NIGHT REPORT.]

FRESNO, Oct. 13.—Senator J. P. Dolliver addressed the biggest crowd tonight that was ever packed into the Barton Operahouse. Dr. Chester Rowell presided at the meeting and introduced the Senator as the man who was chiefly responsible for Fresno securing a tariff on raisins.

Senator Dolliver referred to his automobile trip in the afternoon through the vineyards and declared that as long as he was a member of Congress he would fight for the maintenance of the protective tariff on California's great fruit interests.

He referred to the fact that Congressman Needham, as an influential member of the Ways and Means Committee, would be a power in upholding the tariff on California products.

The Iowa Senator also referred in a laudatory way to Senator Perkins.

The Senator then discussed national issues. He said that not only had Theodore Roosevelt seen in Taft the best equipped man to be President of the United States, but that President McKinley, in sending Taft to establish a civil government in the Philippines, said:

"Do this stupendous work well, and a grateful people will honor you with the Presidency."

DEMOCRATS SPRING JOKE.

Claim New York and Ohio for Bryan, and Doubtful Column Is Surprising.

[ASSOCIATED PRESS NIGHT REPORT.]

NEW YORK, Oct. 13.—Vice-Chairman Hudspeth of the Democratic National Committee, made public today a list of the States in which he said Mr. Bryan would receive the electoral vote. They are as follows:

The Solid South	166
Nebraska	8
Indiana	15
Ohio	23
West Virginia	7
New York	39
Nevada	6
Total	264

Necessary to choice, 242.

The vice-chairman put Wisconsin in the doubtful column, and said that New Jersey, Connecticut, Rhode Island and Illinois were still debatable, with New Jersey and Connecticut favorable to the Democrats.

FOLK CALLS SENATE ROTTEN.

Missouri Governor Says Battle of People Against Graft and Greed Lies There.

[BY DIRECT WIRE TO THE TIMES.]

GOLDEN CITY (Mo.) Oct. 13.—[Exclusive Dispatch.] Gov. Folk delivered an address here tonight in which he departed from his regular campaign speech and gave reasons why he wants to sit in the upper house of Congress. The Governor says in part:

"The great work of the next few years in the battle of the people against the enemies of the people will be upon the field of the Senate of the United States. There is no place in all this world where there is more to be done for the people against graft, greed and lawlessness than there.

"While there are no doubt many good men in the Senate, there is undoubtedly more rottenness there than there ever was in the Legislature of Missouri, or even in the municipal Assembly of St. Louis."

DEMS AID THE REPUBLICANS.

Mail Taft Campaign Literature in Foreign Languages, Thinking It for Bryan.

[ASSOCIATED PRESS NIGHT REPORT.]

CHICAGO, Oct. 13.—Republican doctrine received unexpected publicity through Democratic channels today when two van loads of campaign literature were dumped in the mailing room of the Democratic National headquarters.

The literature, intended for Republican headquarters, a block away, was written in Bohemian, Lithuanian and Slavic, and before it was discovered that the documents were appeals for the election of Mr. Taft, most of the literature was mailed to voters.

INFORMATION GLADLY GIVEN.

DETAILS ARE DISAPPOINTING.

DEMOCRATS GET REPUBLICAN AMMUNITION.

Chairman Josephus Daniels of Bryan Press Bureau Learns That Sherman Anti-trust Law Has Been Enforced Chiefly by President Roosevelt and His Party.

[ASSOCIATED PRESS NIGHT REPORT.]

WASHINGTON, Oct. 13.—Atty.-Gen. Bonaparte has replied to a second letter from Josephus Daniels, chairman of the press bureau of the Democratic National Committee, in Chicago, in which he complains the Attorney-General's answer to his first inquiry as to trust prosecutions had not differentiated between the prosecutions under the Sherman anti-trust law and those under other laws.

Answering the inquiry specifically the Attorney-General stated that under the Sherman anti-trust law, passed in 1890, there have been sixty-five proceedings in all, fifty-six under Republican and nine under Democratic administrations, forty-six since Mr. Roosevelt became President, in September, 1901, and nineteen during the preceding eleven years.

Among the prosecutions of the Democratic administration, the Attorney-General says, is included resistance to the petition of Eugene V. Debs for a writ of habeas corpus. It is also asserted that five out of nine proceedings under Democratic rule were against labor organizations and their leaders, and that under Republican rule there have been in all three such proceedings out of fifty-six.

FROM JERUSALEM TO VOTE.

Simon Harris, One Hundred and Five Years Old, Returns to Cast Ballot.

[ASSOCIATED PRESS DAY REPORT.]

NEW YORK, Oct. 13.—One hundred and five years old, but in good health, "Old Man" Simon Harris, as he is familiarly known on the East Side, comes all the way from Jerusalem to vote at every Presidential election, as he was one of the first to register yesterday.

A chorus of congratulations greeted his appearance there and he shook hands with many of his friends of long standing.

Mr. Harris answered the inspector's questions in a steady tone and remarked that his papers were wearing out and he would have to obtain duplicates because he expects to vote at several more Presidential contests.

He will stay here until after the election, when he will return to his home in Jerusalem, whither he went to live many years ago. Mr. Harris was naturalized in California and walked from there to New York after the gold excitement of 1849.

NO DEAL WITH UNION.

LONGSHOREMAN DENIES REPORT

[ASSOCIATED PRESS NIGHT REPORT.]

DETROIT, Oct. 13.—President Keefe of the Longshoremen's Union categorically denied the statement issued from Democratic headquarters in New York that he had been offered the position of Commissioner General of Immigration in return for his support of Taft.

CHOLERA IS DISAPPEARING.

Disease in Manila Reduced to Five Cases Daily in Native District.

[ASSOCIATED PRESS NIGHT REPORT.]

MANILA, Oct. 14.—The number of new cases of cholera has declined to about five cases daily, and these are chiefly confined to one or two of the congested native districts.

The health authorities are vigorously fighting the disease, and besides guarding and disinfecting the houses where it occurs are disinfecting the entire city.

The disease is gradually disappearing in the provinces, but a few new cases are being daily reported from Rizal, Laguna, Cavite and Palawan.

NOTHING BUT TAFT.

Wall Street Now Thoroughly Convinced That He "Is the Man."

[BY DIRECT WIRE TO THE TIMES.]

NEW YORK, Oct. 13.—[Exclusive Dispatch.] The big banking people here with schemes on foot for financing big propositions running into millions do not wait until election day to find out how the cat is going to jump. These interests have been at work for weeks collecting facts and a round up of the big international houses today convinced your correspondent that, for the first time Wall street is assured of Taft's election. That assurance will have an effect from now on on the industrial as well as the financial situation.

WASHINGTON.

BIG CASES COMING UP.

Supreme Court of the United States Opens Term.

Naturalization Question From Hawaii on Docket.

Haskell's Guaranty and Railroad Laws to Be Tested.

[ASSOCIATED PRESS NIGHT REPORT.]

WASHINGTON, Oct. 13.—On behalf of the Rainy Lake River Boom Company applications for a writ of certerorari was today filed in the Supreme Court of the United States in the case of that company against the Rainy River Lumber Company.

Upon its face the case involves a charge for the storage of saw logs by the company, but owing to the fact that the Rainy River is the boundary between Montana and Canada, many international points will be brought into the argument of the case.

The case of Ainsworth vs. Evans holding first place on the docket of the Supreme Court of the United States and involving a complicated contest among stockholders in the Keystone Mining Company, whose property is located in Yavapai county, Ariz., was dismissed today by the court.

HAWAIIAN ARRIVES.

Atty.-Gen. Hemenway of Hawaii has arrived in Washington preparatory to appearing in the Supreme Court in a number of cases from that Territory. For the convenience of the Hawaiian lawyers, before adjourning last spring, the Supreme Court grouped all the cases from Hawaii, setting them for hearing one after another and advanced them so that they would be reached within the next two weeks.

Most of these cases are important only to the litigants, but one of them, that of Merita Keizo, involves the citizenship of a number of residents of the islands.

Keizo is a Japanese who is under sentence on the charge of murder and he has appealed his case to the Supreme Court on the ground that the sixteen members of the jury who sat in his case were not citizens of the United States. They were foreigners who had taken out naturalization papers in the Circuit Court of the islands.

MANY AFFECTED.

The law provides for the issuance of citizenship papers by only the District or the Supreme Court, and Keizo contends that because the papers in the cases of the jurors were issued by the Circuit Court, they were not eligible to act in that capacity or in any other capacity implying citizenship. He will accordingly ask the Supreme Court to reverse the findings.

Mr. Hemenway will contend that for the purpose of naturalization, the Circuit Court was in effect the District Court. He says that if the decision should go against this contention about 1000 men would be affected, many of them being Portugese who have gone to the Islands in recent years and who have taken out papers in the Circuit Court.

Beginning at 12 o'clock today the call of the docket in the Supreme Court for the 1908-09 terms was begun.

IMPORTANT CASES.

Among other matters of interest, many important railroad questions will receive the court's attention, and of these the appeal from the decision of the United States Circuit Court for the eastern district of Pennsylvania on the "commodities clause" of the Interstate Commerce law as affecting the anthracite coal roads, will probably occupy first place with the public.

An important case near the head of the call, is that of the Waters-Pierce Oil Company of St. Louis. This is an appeal by the company from decisions of the Texas State courts ousting the company from doing business in that State and imposing a fine of more than $1,800,000 against it on the charge of violating the anti-trust laws of the commonwealth.

The Waters-Pierce Company is identified with the Standard Oil Company and on that account, as well as on account of the fact that Senator Bailey has been charged with giving assistance to the company in its controversy, the suit has attracted much attention.

PUBLIC LAND CASES.

A case recently docketed will test the validity of the Haskell bank guaranty law of Oklahoma, and another, instituted by one of the negro soldiers discharged on account of the Brownsville riot, will deal with the right of the President to summarily dismiss an enlisted man before the expiration of his term.

Still another case deals with New York City's 80-cent gas law, the constitutionality of which is attacked, and another is intended to test the applicability of the New York game laws to game shipped from abroad.

There are several cases dealing with alleged violations in Colorado of the public-land laws, in connection with which a number of men of prominence are being criminally prosecuted.

These cases were dismissed by Judge Lewis of the Federal Court in Colorado, but the government appealed, and is preparing for a thorough presentation of them.

Two other important cases which the court will hear early in the term deal, one with the right of the Governor of Porto Rico to make requisition as a territory on the Governor of a State for the return of a fugitive from justice and the other, with the regularity of the proceedings of the New York courts against Albert T. Patrick, the lawyer, now serving a life sentence on the charge of murdering millionaire William Marsh Rice.

A number of cases affecting irrigation and dealing with the right of corporations to divert water in the face of protests from riparian owners also hold places on the dockets.

AMERICANS TO MEET MIKADO.

Commissioners to Japanese Exposition Will Be Presented to Emperor and Empress Friday.

[ASSOCIATED PRESS NIGHT REPORT.]

TOKIO, Oct. 14.—The American commissioners to the Japanese International Exposition, with the ladies of the party, will be presented to the Emperor and Empress next Friday, and Saturday they will be dinner guests of Baron Mumm de Schwartzenstein, the German Ambassador. With this dinner the official capacity of the commissioners will end. During the visit of the American fleet the commissioners will visit places in the interior of Japan.

Speaking today of the results of the visit of the commission, Commissioner F. J. K. Skiff said: "Everything is the most satisfactory possible, considering that the exposition does not open for nine years yet. I believe the exposition will be one of the most perfect ever held in the world."

Mrs. William F. Tucker.

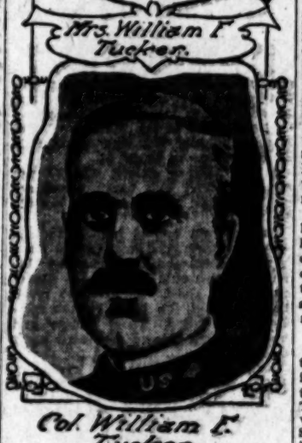

Col. William F. Tucker.

Army Officer and Wife

whom he is accused of deserting in warrant served on him yesterday.

BALLOONS IN SEA.

(Continued From First Page.)

boat approaching us. The boat, however, could not reach us, as we were being dragged through the waves at the rate of about fifteen or twenty miles an hour. The boatmen shouted to us to jump overboard, which we did.

"I tried to save the St. Louis club's balloon by ripping it up, but the rope was jerked out of my hands. About ten minutes later I was picked up by the boat which in the meantime had saved my companion, Hewitt.

"We were landed, too tired to proceed to Berlin, whither we will go tomorrow."

Capt. J. C. McCoy, commander of the American balloon America II, which landed today, reached Berlin tonight.

"We flew 150 miles," he said, "and then we were becalmed for four hours. The wind shifted and we returned in the direction of Berlin, which we observed last night. We then traveled northward in a thick fog and were unable to read the maps. Suddenly we discovered that we were over water, and decided to descend. This was accomplished with some difficulty, and we landed in a tree top near Wismer, on the shores of the Baltic Sea. We were within ten yards of the steep cliffs, but we climbed out of our dangerous position with the assistance of fishermen. We were obliged to cut down the tree in order to save the balloon.

"The duration of our flight was thirty-two hours and seven minutes, during which we did not sleep at any time. Although we were obliged to descend we had sufficient ballast to stay up for another day."

THREE UNACCOUNTED FOR.

Three of the balloons in the race are still unaccounted for. They are the German balloon Busley, the Spanish balloon Castilla and the Swiss balloon Helvetia.

Two of the competitors in Monday's endurance race have not been reported and it is hoped these escaped the changeable lower currents which affected the other competitors and succeeded at higher altitudes in reaching Russia.

A report received from Wangerloog Island, in the North Sea, says that a balloon passed over there, but that there were no further tidings of it.

The flotilla of torpedo boat destroyers is searching the North Sea, where it is the food you digest.

The English balloon Banshee, so far as present estimates go, has covered the longest distance in the race, about 275 miles.

AEROPLANE NEARLY READY.

JUNE BUG'S SUCCESSOR.

[ASSOCIATED PRESS NIGHT REPORT.]

NEW YORK, Oct. 13.—The new aëroplane, which has just been built at the aërial experiment station at Hammondsport, N. Y., from J. A. D. McCurdy's design, is expected to be ready for its initial flight within a week or two.

This is the fourth aëroplane built under the auspices of the association. It is a trifle larger than the June Bug with which Glen H. Curtis won the Scientific American's Cup last July, for making the first flight in America with a heavier-than-air machine.

Louis R. Adams, president of the Aëronautic Society, has returned from a visit to the society's headquarters at Hammondsport. He said at the rooms of the Aëro Club of America that the only thing needed to complete the new machine was the motor.

"Mr. Curtis is building the motor, and he told me it would be ready soon," said Mr. Adams. "It is a four-cylinder motor, water-cooled, and of about 24 horse power. Mr. McCurdy's will probably operate the machine on its first flight."

WRIGHT TO TRY HIGH FLIGHT.

THREE THOUSAND FEET IS GOAL.

[ASSOCIATED PRESS NIGHT REPORT.]

PARIS, Oct. 13.—According to a Paris newspaper, Wilbur Wright, the aviator, has told Lazare Weiler, head of the syndicate that has purchased the French rights to the Wright brothers' machine, that as soon as he has completed his contract with the syndicate by instructing three pilots in the workings of the aëroplane he will attempt some flights for height. There is no reason, he is reported to have said, why he should not go up to a height of 3000 feet. He also spoke of trying to make flights without the motor and without the derrick which is now required to start the aëroplane.

Sunday Pattern Section.

Each subscriber and purchaser of the Sunday Times will hereafter receive a four-page TRANSFER PATTERN SECTION. It is a unique, exclusive, attractive feature of particular interest and value to women. It will not injure the most delicate fabrics, and so simple that a child can successfully manipulate the process.

OLD SCANDAL REVIVED.

COL. TUCKER IS ACCUSED.

Army Officer Charged With Deserting His Wife.

Warrant Served on Train as He Is Going South.

Allowed to Continue Journey on Account of Health.

[ASSOCIATED PRESS NIGHT REPORT.]

CHICAGO, Oct. 13.—Lieut.-Col. William F. Tucker, paymaster of the Department of the Lakes, was served today with warrants charging him with wife abandonment.

Mrs. Tucker is the daughter of former United States Senator John A. Logan.

The warrant was read to Col. Tucker while on a train at Decatur, Ill., by Sergeant O'Brien of the Chicago Police Department, but no effort was made to place the army official under arrest.

Chief Shippy declared later that he had learned that Col. Tucker was on his way to Hot Springs, under a general order issued by the commander of the Department of the Lakes, and that his subordinates had been instructed not in interfere with the journey.

IS SERIOUSLY ILL.

Army officers informed Chief Shippy today that Col. Tucker was seriously ill and that a return to Chicago at this time might be fatal to him. Col. Tucker, in accepting service of the warrant, promised to return from St. Louis if his presence was demanded in Chicago. Chief Shippy thought this unnecessary and the Chicago detectives who had accompanied Col. Tucker to St. Louis were ordered to return without him.

"If those wanting him arrested are determined to have him brought back," said Chief Shippy, "they can present the case to the grand jury and have indictments returned. Col. Tucker can be reached at any time."

The warrant for Col. Tucker's arrest was secured from Municipal Justice Gemmil on Saturday by Mrs. Mary Logan Tucker, who declared that her husband had deserted her July 25, 1907.

MRS. LOGAN PLEASED.

[ASSOCIATED PRESS NIGHT REPORT.]

WASHINGTON, Oct. 13.—Mrs. John A. Logan today stated that neither she nor Mrs. Tucker knew anything concerning the arrest of Col. Tucker, but that she was "glad of it."

She declared that she and her daughter had borne the "outrageous treatment of Col. Tucker up to this time in silence" except that they had appealed to the War Department to have him court-martialed.

"I want to have the world know about this disgraceful conduct," Mrs. Logan said, "in order that other poor women who have been saddened by the conduct of their husbands in the Philippine Islands may have some protection. In civil life such things could not go on, but in the army it is different."

In a signed statement issued yesterday Chancellor Andrews of the Nebraska State University forbids class fights, kidnapings, sneak days and night-gown parades. Chancellor Andrews declares that any student participating in the forbidden exercises will be expelled from the university.

LORD BACON SAID, "DIGEST"

This Is the Secret of Life in Business or in Health.

It is claimed that Lord Bacon struck the prime keynote of life when he wrote: "Some books are to be tasted, others to be swallowed, and some few to be chewed and digested."

He wrote of books; many who have followed him have written likewise of life. The man who digests his business makes success; the actor or actress who digests his or her art brings fame; the man who lives life and digests it as he should lives as was the intention he should live.

It is not the food you swallow or taste that brings happiness to you; it is the food you digest.

If you swallow and taste and don't digest and chew, Nature cannot give you health, for you do not furnish the ammunition.

Stuart's Dyspepsia Tablets contain in pure, concentrated form the essences which, when they reach the stomach, turn dyspeptic conditions into those of healthy digestion.

These little tablets are dissolved in the mouth by saliva; they mix with this fluid and are passed down into the stomach, where they immediately set to work upon the food and digest it. They are many times more powerful than the human digestive fluids, and thus replenish Nature with those juices which sickness, abuse or wrongful eating have exhausted.

The world's best chemists in Europe and America agree on the ingredients best adapted to perfect digestion. Stuart's Dyspepsia Tablets are these ingredients presented to the stomach in the most pleasant and lasting form.

Powders and liquids soon lose their effectiveness through chemical actions and decay. Stuart's Dyspepsia Tablets are made under terrific pressure, and their qualities are thus made lasting.

Forty thousand physicians prescribe and use these tablets, and every druggist sells them. Price 50 cents. Send us your name and address and we will send you a trial package by mail free. Address F. A. Stuart Co., 150 Stuart Building, Marshall, Mich.

HANDY PINS
14-Carat Solid Gold, artistic designs
J. Abramson
404 South Broadway

Japanese Bazaar
THE YAMATO, Inc.
635 to 637 S. BROADWAY.
We always serve you free with tea and cake in our pretty tea garden.

The Victor Dealers
LARGEST STOCK EASIEST TERMS of Los Angeles

Our Friday afternoon concert is for all music lovers. A feature of this week's concert will be Saxophone Solos by Prof. Lefebre. No charge for admission.

Diversion and Relaxation for the business man. Pleasure and Education for all the family in the possession of a
Talking Machine
We have the Three Great Machines
VICTOR, ZON-O-PHONE
EDISON PHONOGRAPH

We have a machine for you at the price you can afford—
$10.00 $12.50 $15.00 $25 &
ANY ONE ON EASY TERMS
Come select the one you want and start tonight to enjoy it. We have the most complete stock of Records, Machines, Cabinets, Horns, etc., in the West. If you need anything in this line see us about it.
TALKING MACHINE HEADQUARTERS FOR THE WEST
THE HOUSE OF MUSICAL QUALITY
Southern California Music Co.
332-334 SOUTH BROADWAY, LOS ANGELES, CAL.

Hale's
GOOD 'OODS

CLOSED TOD
PREPARING UNPARALLELED BARGAINS FOR OUR
REMOVAL SA
OPEN THURSDAY, 9 A.M.

BY TRAIN AND AUTO VIA NIP
U. S. MAIL ROUTE TO SEARC
Salt Lake Route trains leaving Los Angeles at 10:30 a.m. connect at Nipton with auto's of the
NEVADA TRANSPORTATION
and arrive at Searchlight at 3:30 p.m. and 9:00 a.m. respectively, service westbound.
Full particulars, tickets, etc., at all Salt Lake Route offices in Los Angeles at 601 So. Spring st. and First St. Station.

THE DIRECT WAY SALT LAKE ROUTE TO SEA

"Better Than Doct
SO SAYS MRS. GERTRUDE ASHENHERST.

MRS. GERTRUDE ASHENHERST.

Duffy's Pure Malt Wh
is an absolutely pure distillation of malted grain, [illegible] used to have every kernel thoroughly malted, thus [illegible] germ and producing a predigested liquid food in the [illegible] essence, which is the most effective tonic stimulant [illegible] known to science; softened by warmth and moisture, [illegible] and freedom from injurious substances [illegible] retained by the most sensitive stomach.
It is invaluable for overworked men, delicate women, and sickly children. It strengthens and sustains the system; is a promoter of health and longevity; makes the old young, and keeps the young strong.
CAUTION—When you ask your druggist, grocer or dealer for Duffy's Pure Malt Whiskey be sure you get the genuine. It is the only absolutely pure medicinal malt whiskey, and is sold in large sealed bottles only; never in bulk. Price $1.00. Look for the trade-mark the "Old Chemist," on the label, and make sure the seal over the cork is unbroken. Write Consulting Physician, Duffy Malt Whiskey Co., Rochester, N. Y., for a free illustrated medical booklet and free advice.

JEWELERS MOVED

...OR DEALERS
...SANGELES

...n concert is for all music lovers. A ...
...t's concert will be Saxophone ...
...charge for admission.

...hine
...HONE
...RAPH

...es at the price you can afford—
...12.50 $15.00 $25 to $...
...ANY ONE ON EASY TERMS
...want and start tonight to enjoy it. ...
...Records, Machines, Cabinets, Repairs, ...
...anything in this line now so ahead it.
...SHINE HEADQUARTERS FOR THE WEST
...HOUSE OF MUSICAL QUALITY
...California Music ...
...TH BROADWAY, LOS ANGELES, CAL.

...ale's
...OOD GOODS ...107-A...
...Mo. Spring...

...SED TODA...
...RING UNPARALLELED ...
...RGAINS FOR OUR ...
...OVAL SA...
THURSDAY, 9 A.M.

...ND AUTO VIA NIPTON ...
...ROUTE TO SEARCHL...
...aving Los Angeles at 10:00 a.m. and ...
...of the...
...TRANSPORTATION ...
...at 9:30 p.m. and 9:00 a.m., respectively...
...ts, etc., at all Salt Lake Route offices ...
...st. and First St. Station.
...WAY SALT LAKE ROUTE TO SEARCH...

...Than Docto...
...MRS. GERTRUDE ASHENHERST...

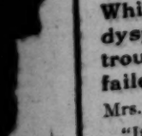

A prominent soc... man, of 1910 Wi... Galveston, Texa... extols Duffy's P... Whiskey for our... dyspepsia and ... trouble after d... failed to give h...

Mrs. Ashenherst ...

"It is with pleasu... inform you of the ... Pure Malt Whisky ... I was practically ... dyspepsia and sto... received no benef... tors, so I decided ... and take Duffy's P... key. It has done ... than all the doc... medicines."

...NHERST.

...ure Malt Whi...

...istillation of malted grain, ...rnel thoroughly malted, thus ...predigested liquid food in the ...ost effective tonic stimulant ...ned by warmth and moisture, ...rious substances render it so ...ensitive stomach.

...verworked ...nd sickly ...s and sus... ...omoter of ...makes the ...he young

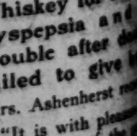

...your drug... ...Duffy's Pure ...t the genu... ...pure medic... ...old in large ...bottles. ...Price ...rk the "Old ... make sure ...oken. Write ...alt Whiskey ...e illustrated ...ce.

...MOVED ...Three doors ... DORNIN ... 253-255 ...

PREACHER POLYGAMIST.

Blames His Poor Memory for Fact That He Has Three Wives.

[BY DIRECT WIRE TO THE TIMES.]

NEVADA (Mo.) Oct. 13.—[Exclusive Dispatch.] The Rev. W. H. Force, who occupied a pulpit here and who is admittedly the husband of four wives, only one of whom is dead, pleaded guilty to bigamy this morning in the Circuit Court, and was sentenced to three years in the penitentiary by Judge Thurman.

He said each time he married a new wife he forgot he had another elsewhere.

He was married about a year ago to Miss Minerva Griffith of this city, who caused his arrest on the charge of bigamy, her suspicions having been aroused by some letters belonging to him which she found.

The officers finally found another wife at Friend, Neb., who consented to help convict him.

CELESTINS
STANDARD
VICHY
NATURAL ALKALINE WATER
VICHY
FOR GOUT AND INDIGESTION

Ask your Physician
CELESTINS

COFFEE

There is a time for good tea, and a time for good coffee; there is no time for poor either.

Your grocer returns your money if you don't like Schilling's Best; we pay him. 3250

SAVED FROM DEATH.

Deserted Wife Torn From Under Wheels of Electric Car When She Tries to Die.

Deserted by her husband three days after she left the County Hospital, Mrs. Mary Peterson, of No. 821 South Hill street, attempted to commit suicide about 1 o'clock this morning by throwing herself in front of a rapidly-moving street car at Eighth and Hill streets.

J. E. Backus, who has offices in the Currier building, rescued her at the risk of his life. The woman was taken to the Receiving Hospital, where she was attended and detained for the night. Her back was bruised and she also sustained slight abrasions on the face.

According to her story, she has been confined in the hospital for a month afflicted with scarlet fever. When she was released last Monday her husband took her to an apartment-house on West Eighth street, which he said he had rented for her. Then he bid her good-by and told her that he was going to Mexico, where he had a job.

Mrs. Peterson has heard nothing since and was notified yesterday that she would have to move or pay her rent. The woman spent most of the night looking for friends, but could not find anybody who would take her in. She became so despondent that she attempted to take her life.

Backus, who lives in the neighborhood, was going home when he saw the woman step in front of the car and sink down in the middle of the track. He reached her just in time to grab her by the arm and drag her off the track.

WHITE SLAVE DEALERS FLEE.

French Offenders Leave $25,000 in Bail and Escape Trial on Indictments.

[ASSOCIATED PRESS DAY REPORT.]

CHICAGO, Oct. 13.—That the great crusade that the Federal government, through the District Attorney's office, is waging against the "white slave" traffic, has suffered a defeat in its most important case, was discovered yesterday when it was learned that Alphonse and Eva Dufour, two of the principal offenders indicted last July, had slipped through the net of the law and escaped to France.

They were held in prison for some time because they were unable to furnish bail, which was fixed at $25,000 for each of them.

In August, however, they succeeded in having the amount reduced to $25,000 for both of them. This amount was turned over to the government in cash and property, and they were released.

They are now in France. The United States has no extradition treaty with France covering the class of offense with which they are charged. Proceedings leading to the forfeiture of their bonds will be started before Judge Landis today. The court will set a day for their trial and if they do not appear at that time their bonds will be forfeited.

Elijah N. Zoline, their attorney of record, will appear for them, though he claims to know nothing of their whereabouts or intentions.

FRENCH PARLIAMENT OPENS.

Interpellations Regarding Morocco and Catastrophe on Cruiser Pending. Income Tax Interests.

[ASSOCIATED PRESS NIGHT REPORT.]

PARIS, Oct. 13.—The autumn session of parliament opened today. Interpellations regarding the Moroccan situation and the gun explosion aboard the cruiser La Touche-Treville, in which thirteen men were killed, are pending.

PRIMARY LAW UPHELD.

Washington Supreme Court Finds Act Valid, in Every Respect, as Passed.

[ASSOCIATED PRESS NIGHT REPORT.]

OLYMPIA, Oct. 13.—By unanimous opinion today of the State Supreme Court, the primary law passed by the 1907 session of the Legislature is upheld in every particular.

The court ruled that the indefinite provision requiring candidates to file a statement of expenses "not less than two days after primaries" should be construed as meaning "within a reasonable time."

It is also held that because a candidate is compelled to declare his party affiliation before voting at a primary election, such requirement cannot be construed as imposing an additional qualification upon voters.

The court holds that the contention that the primary law tends to destroy political parties is a question for the people of the State to settle for themselves, and one in which the courts are not interested.

GIVES BIG BUILDING AWAY.

D. O. Mills Presents San Francisco Structure to Children, Ogden and Mrs. Reid.

[BY DIRECT WIRE TO THE TIMES.]

SAN FRANCISCO, Oct. 13.—[Exclusive Dispatch.] A gift deed was placed on record today whereby title to the Mills building passes from D. O. Mills to his son, Ogden Mills, and his daughter, Mrs. Whitelaw Reid.

It is set forth in the deed, which was signed in New York, October 8, that the consideration is love and affection, and for the "better maintenance, support, protection and livelihood" of his children.

The deed conveys the land at the northeast corner of Bush and Montgomery streets, on which the Mills building proper stands, together with building and all its furnishings, appliances and books in the law library.

Ogden Mills and Mrs. Reid previously owned the land on which is located that portion of the Mills building known as the "annex," and through the transfer they become the owners of the main building.

The Mills building and land are worth about $2,500,000. The building was recently rehabilitated and an annex was added to it, making it one of the largest buildings in the city.

PORTUGUESE ELECT OFFICERS.

SACRAMENTO, Oct. 13.—The Supreme Council, U.P.E.C., elected the following officers today, to serve the ensuing years:

President—John Periera, San Leandro.

Vice-President—Jose V. Periera, Pleasanton.

Secretary—L. J. Martin, San Leandro.

Treasurer—John G. Mattos, Jr., Centerville.

Master of Ceremonies—José Carlos Jorge, Merced.

Marshal—Tom Wilson, Stockton.

Inner Guard—J. I. Enos of Fresno.

Outer Guard—R. A. S. Encarnacao, Oakland.

Physician—Dr. L. J. Azevado, Oakland.

Board of Directors—M. Fraga, F. J. Cunha, José Mendonca, A. F. Cunga, F. L. Lemos, J. V. Silva, G. F. Periera and A. A. Sarmento.

Finance Committee—F. L. Freitas, Oakland; V. T. Braza, San Leandro.

This evening the "Club Dramatico Recreio Acordeno" of Oakland gave an entertainment at the club theater which was largely attended. The grand parade of the session takes place tomorrow morning at 11 o'clock.

F. M. Parker, Plumbing.

Removed to new Masonic Temple Bld. 714 W. Pico, Home 24020, Main 204. We stop the leaks.

ASK GUARDIAN FOR SUN WORSHIPER.

WOMAN BATHES ON LAWN IN THE DEW.

[BY DIRECT WIRE TO THE TIMES.]

...ct. 13.—[Exclusive Dis... Mrs. Mary Elizabeth ... high priestess of the ... was trying to hyp... she was testifying ... declaration of Mrs. ... today before ... in the East Cambridge ... had just finished giv... the case of the ... M. Dutton of ... appointment of a ... wealth of her ... glare of Lowell, ... whisper convert. ... and Mrs. Ditt... position un...

...how using any ...you?"

...Mrs. Dittman. ...e continually ...my mind."

...GRASS.

...baths in the ...she wore a ...and then dis... the grass, was ...r E. Dutton, ...husband of Mrs. Dutton, the petitioner, and a nephew-in-law to Mrs. Shaw.

"Who saw Mrs. Shaw take dew baths?" was asked by Attorney Kittridge.

"My wife and I saw her," replied the witness.

"What time of the year did you see Mrs. Shaw take dew baths?"

"In the summer."

"Where did she take the baths?"

"Between her house and Mrs. Stoddard's, next door."

ROLL IN THE DEW.

"What did you see her do?"

"I saw her disrobe and roll in the dew."

"Was she entirely unclad?"

"As far as I could see she had nothing on, but she may have had tights."

Mrs. Dittman testified that there were classes in the cult, each having a different form of exercise. In the advanced class one person was always nude and two men and three women were stripped to the waist.

At this point Mrs. Dittman remarked that the other members of the cult went around with too little clothing on to suit her, so she affected a "little girl" style. She was then asked by Attorney McIntyre if she was affecting the same style today, and she replied that she was.

BETTER THAN GOLD.

...RS MILLION WILL ...ECK HIS HAPPINESS.

[BY DIRECT WIRE TO THE TIMES.]

...ct. 13.—[Exclusive Dis... ...a fortune of more ... offered to accept ... of the present ... in the strange ... a matter of ... contentedly ... comforts in a ...

...the story of ... and the rich ... his un... London ... of great ... years ... been al... by a ... know.

...can tell you I want nothing more than my husband and my eight children in this life. We are as happy as can be now. We could not be happier. Now comes all this money. I am afraid of the future, and so is my husband and all the rest of the family.

"We are not rich. We simply have enough to eat and a fairly good place to live, although we are a little cramped for room. But if we had all the money in the world we could not be more satisfied with our lot. It is not money that makes people happy—it is living a good life. I wish we could have kept the news of this money to ourselves. We are just simple, common people."

The family lives in a third-floor flat at No. 483 Prairie avenue. Mr. Ancher has an office in the Lakeside building.

ENGAGEMENT BROKEN.

(Continued From First Page.)

over the reports that she is responsible for the delay in formally announcing the engagement of the Duke of the Abruzzi and Katherine Elkins. It was learned from a reliable source today that she has never either opposed or encouraged the engagement and never taken any attitude toward it, public or private. She was apprised of the Duke's desire to wed Miss Elkins, as were the rest of the royal family, but she was never asked for any official pronouncement, nor would it have had much weight had she made it.

"Do you and the rest of the Queen's suite regard the engagement as existing?" was asked of a close friend of the Queen.

After some hesitation, the friend replied:

"There is no real engagement. As a matter of fact, the Elkins family always preferred this way of leaving things indefinite, the reason being that they probably foresaw that they might feel forced, as at present, to declare that no engagement really existed."

"Do you think the marriage will ever actually occur?"

"It is hard to say. There is evidently real affection between the two young people, but if I must answer I will say that I do not think they will be married. If you want the truth in a nutshell, as I understand it, here it is: The whole Italian royal family, while not at all actively opposing the engagement, does not believe that the marriage will take place, but when dealing with a temperament like the Duke's you cannot be too sure of anything."

ELKIN REFUSES ANY ANSWER TO RUMORS.

[BY DIRECT WIRE TO THE TIMES.]

PITTSBURGH, Oct. 13.—[Exclusive Dispatch.] "And how, pray, does The Times know that there has ever been an engagement?"

From his home in Elkins, W. Va., this evening, United States Senator Stephen B. Elkins propounded this query to The Times correspondent, who had called him by long distance 'phone to ask the straightening out of the many tales regarding the broken engagement between his daughter, Miss Katherine Elkins, and the Duke of the Abruzzi.

"I should like to know from whence this mass of information regarding my daughter comes."

The Senator was told that tonight's cables from Rome said the Duke had ordered jewels for his intended wife and that he was about to sail for America to claim his bride. This in spite of previous rumors that the engagement had been terminated, presumably at the instance of Miss Elkins.

"I have nothing to say in answer to these rumors, absolutely nothing," said Senator Elkins.

"Then, Senator, will you answer The Times one straightforward question—Is your daughter engaged to Abruzzi or has she been engaged to him at any time?"

"No, I will not answer any rumors. Neither myself nor family have any statement to make regarding rumors. Absolutely no statement to make. In this connection I want to say that some days ago the newspapers had Mrs. Elkins quoted as making a statement on this matter, but it was untrue. Mrs. Elkins did not make any statement; rather, she didn't make the statement with which she was accredited."

LONDON PAPER LEARNS WEDDING WILL OCCUR.

[ASSOCIATED PRESS NIGHT REPORT.]

LONDON, Oct. 13.—The Daily Telegraph's Rome correspondent says that he is able to state on the highest authority that the wedding of the Duke of Abruzzi and Miss Katherine Elkins will certainly occur very soon.

Sunday Pattern Section.

Each subscriber and purchaser of the Sunday Times will hereafter receive a four-page TRANSFER PATTERN SECTION. It is a unique, exclusive, attractive feature of particular interest and value to women. It will not injure the most delicate fabrics, and so simple that a child can successfully manipulate the process.

HAVE you tried the Angelus Grill? Hear the Orpheum Orchestra.

November Monthly Style Book and Patterns Ready Now

'PHONES EXCHANGE 337

DON'T WORRY — WATCH OUR SMOKE

Broadway Department Store

BROADWAY COR. 4TH. LOS ANGELES. ARTHUR LETTS

Lunch Today In Our Homelike Restaurant 4th Floor

Manufacturer's Overstock of Men's Shirts 50c, 75c and $1 Lines in a Rousing Sale Today.. 25c

"If you'll take the entire 5000 shirts," says the manufacturer, "I'll make the price an object," and when he named the figure we snapped them up quicker than you can say "Jack Robinson." You see, it was the surplus after a very successful season, and then the maker wanted room for his new winter lines.

They're made of percale and madras, cut full size; not an undesirable pattern in the lot; in fact, they are mostly those neat little white and black patterns.

To begin with, there isn't a shirt in the lot worth less than 50c, and there are ever so many 75c and $1 ones. We anticipated selling the 5000 in a day, that's why we make this ridiculous price. Annex, Main Floor, each, 25c.

Important New York Purchase Silk Waists Value up to $6.50 $2.95

More evidence of the power of ready cash and a buyer right on the spot. Silk waists—a purchase that permits us to name one of the most remarkable bargains in many months. You see, the garment buyer is right on the spot now, and this is another of his important purchases.

They're new fall waists, handsomely trimmed with novelty trimmings; waists of taffeta, poplin and net, in black, white, cream, ecru and brown; some of them are even worth $6.50. Hardly a one in the lot worth less than $4.00. Sale price $2.95.

200 Beautiful Waists Values Up to $10 $4.95

Messaline silks in peacock blue, brown and pastel shades. Net waists in white, cream and ecru. A second grouping of values worth to $10 for $4.95.

Cold Weather Needs at Very Little Prices

There's a chill in the air these nights and mornings. We have just what you need in the way of heaters. The kind that are economical and handy, beginning with:

AIR-TIGHT HEATERS With Length of Pipe..... $1.69
You can burn wood, paper or rubbish in these and the heat is instantaneous; no trouble to set them up. The most practical stove for this climate.

NEW OIL HEATERS, NO SMOKE, NO ODOR... $3.19
You can carry them about from room to room, and it's surprising what a big room they will heat, too. No inconvenience, no bad odors, no smoke, and, besides, it is a healthy heat because they consume but little oxygen.

500 COFFEE POTS OF GRAY GRANITEWARE 19c
Here's a special that will make things hum in the basement—large, medium and small size coffee pots; 500 of them that are worth double; all in one price lot, 19c.

50c STEEL SHEARS, FOR PRUNING, 25c—A special purchase that enables us to sell the usual 50c pruning knives at 25c.

GERMAN CHINA COTTAGE SET $7.50
10-piece cottage set of German china; good shapes; gold faced. Choice of two patterns, enough for six people, $7.50.

CUT GLASS KNIFE RESTS..... 25c
Clear glass, nicely cut; extra special for today, 25c

CUT GLASS CELERY DIPS..... 10c
Big assortment of odd ones; one and two of a kind; values up to 25c. Each, 10c.

6-FT. ELECTRIC DROP CORD AND SHADE AT..... 75c
All complete, with green shade.

10c GLASS LEMON SQUEEZERS..... 5c
The best and most sanitary squeezer made.

BRUSSELETTE RUGS THE $1.75 GRADE..... 98c
These rugs are reversible, neatly fringed, and the size is 30x60 inches. They are sold every day at $1.75, and here they are today at 98c each.

ROOM SIZE RUGS VALUES TO $17.50..... $12.50
A lot of 25 rugs—samples and discontinued designs—worth up to $17.50. We have combined them all in one bargain lot at $12.50. Third Floor, today.

$5.00 WOOL BLANKETS ON SALE TODAY..... $3.50
First, you must know they are the 11-4 size, in white wool blankets, bordered in pink and blue. They're standard quality, the country over at $5.00 pair. Here today $3.50 pair. Third Floor.

$2.50 COTTON BLANKETS ON SALE TODAY..... $1.50
Some gray ones included; an extra heavy grade and an extra large size, 12-4; $1.50 for the regular $2.50 blankets, today, 3rd floor.

SPECIAL SALE AT BARGAIN PRICES

CUT GLASS FINE CHINA BOHEMIAN GLASS
STERLING SILVER ELECTRIC LAMPS

We have a Bargain Table crowded with Good Things at Bargain Prices

S. Nordlinger & Sons

Jewelers, Established in 1869
323 SOUTH SPRING STREET

Better value couldn't be crowded into a suit of clothes than what is crowded into the clothing I sell. Made by one of the best houses in America—

Hackett Corhart & Co., New York

And they stand behind every suit I sell.
Suits, $15.00 to $25.00
New Fall Hats, $3.00 to $5.00

Busch's
Second and Broadway
Hatter—Clothier
Haberdasher

WAR CLOUD SHIFTING.

(Continued From First Page.)

Turkey and it is not impossible that the subjects of the Sultan will be quieted by means of a guarantee of the Turkish loan which would set the new régime firmly in the saddle.

Sir Edward recognizes also the moderation of Greece in withholding recognition of the Cretans after the proclamation of union and he believes that the apparently successful efforts of the Servian government to fight against the radical elements in the country entitles it to consideration.

Consequently these will be among the questions to be considered at the conference.

BELLIGERENT.

NEGROES ARM FOR RACE WAR.

CHICAGO POLICE FIND FIVE HUNDRED RIFLES.

"Black Belt" Quietly Prepares for Hostilities by Laying in Supply of Weapons, One Purchaser Giving Information That Members of Race Will Defend Themselves.

[BY DIRECT WIRE TO THE TIMES.]

CHICAGO, Oct. 13.—[Exclusive Dispatch.] The discovery of more than 500 rifles in possession of negroes in the "black belt" caused the police today to break up what they fear are preparations for a race war in Chicago. All of the rifles are of the old Springfield make, discarded by the army. They were sold recently in one large lot by the government and many of them came to Chicago, where they were disposed of cheaply.

Detective Sergeant Charles Agnew today sent out detectives to watch the places in which rifles are being sold and to question every purchaser.

One negro, when stopped by the detectives as he came out of the store with a rifle, said:

"There are about 500 rifles in the 'black belt.' The negroes are taking the advice of colored preachers, who advised us to arm ourselves. There will be no trouble out there unless white folks bother us. But if they do we will not be caught empty handed like the negroes were down in Springfield. We want to be let alone, but we also want to be ready for trouble if it is going to come."

Your Opportunity To Save

Both "Owl" Stores All This Week

320 S. Spring St.—Broadway & Fifth

80c Peroxide of Hydrogen. Original package, full pound..... 29c
25c Lesley's Dental Cream. Does its work perfectly; delicious to the taste..... 13c
15c Playing Cards—"Crickets"—splendid value at regular price..... 9c
35c White Castile Soap, 60 per cent. olive oil, 2 lb. bar. Imported..... 19c
25c Feather Dusters, 10-inch size, turkey feathers, full count..... 15c
50c pint of Glycerine. Full pint, 16 ounces, put up and guaranteed by The Owl Drug Company..... 37c
35c Nail Brush, solid wood back, convenient size for the hand..... 21c
25c Lyon's Tooth Powder. A standard preparation known everywhere..... 15c
5c Nursing Bottles, graduated, standard size..... 3c
10c Glycerine Soap, Twin Bar, full one-half pound, a pure toilet soap..... 7c
30c Lister's Antiseptic. Towels, medium size, per package..... 22c
10c Bicarbonate of Soda. Full pound, put up and guaranteed by The Owl Drug Company..... 5c
35c Raymond's Complexion Cream. A liquid face powder, in flesh and white colors..... 23c
25c Pocket Whisk Brooms, put up in leather case..... 13c
25c Colgate's Shaving Stick. You see it advertised in all the magazines..... 18c
Genuine Cowhide Suit Case..... $5.00
Made of rich brown cowhide, splendid quality steel frame, reinforced corners, brass lock and fittings, linen lined, with shirt fold end straps. A good, strong, durable cowhide suit case for only $5.
25c Rosewater and Glycerine. Full 8 ounces, put up and guaranteed by The Owl Drug Company..... 17c
5c Baby Nipples. This week we will sell all styles and sizes of 5c Baby Nipples at..... 3c

80c an ounce Lundborg Perfumes, great variety of odors; a standard line of perfumes, per ounce..... 25c
10c Colgate's Shaving Cake. A luxury for men who shave themselves..... 5c
25c Witch Hazel. Full pound, double distilled, put up and guaranteed by The Owl Drug Company..... 17c
50c Lather Brushes. Bone handle brushes in a great variety of styles and sizes..... 33c
$1.25 Hot Water Bottles, 3-quart size; Goodyear make. White Rubber..... 87c
25c Shaving Mugs. Variety of styles in decorated china..... 17c
75c Lola Montez Cream. A popular Face Cream, used by many women..... 59c
20c Liebig's Malt Extract. The well-known tonic preparation..... 15c
$1.50 Gouraud's Oriental Cream. Famous for years as a complexion cream..... 89c
25c Packer's Tar Soap. The famous soap for shampooing the hair..... 15c
50c Malvina Cream. Especially recommended for the skin..... 33c
$1.00 Potter's Walnut Hair Stain, a standard preparation for the hair..... 79c
35c Yvette Face Powder. An imported preparation, one of the best face powders produced..... 23c
10c Williams' Shaving Cake. Standard size, "Williams" quality..... 5c
$1.00 Coke Dandruff Cure. A standard preparation, eradicates Dandruff and stimulates hair growth..... 59c
5c Wash Rags. "Honey-Comb," knitted, standard size..... 2 for 5c
10c Powdered Alum. One pound, full weight, put up and guaranteed by The Owl Drug Company..... 5c
10c Baby Pacifiers, variety of styles in bone, rubber and celluloid..... 7c

The Owl Drug Co.
STORES AT
LOS ANGELES - SAN FRANCISCO - OAKLAND
Los Angeles Stores
320 S. Spring Street — Broadway and Fifth Street

LATEST SPORTING NEWS, LOCAL AND TELEGRAPHIC.

ALMOST.

CHICAGO CUBS NEAR WORLD'S CHAMPIONS.

"Three-fingered" Brown Easily Disposes of Tiger Sluggers and Scores Shut-out—Capt. Chance Gets Three Hits Off Pitcher Summers.

[ASSOCIATED PRESS NIGHT REPORT.]

DETROIT, Oct. 13.—Chicago crept one game closer to the world's baseball championship today by defeating Detroit, 3 to 0.

Chicago has now won three games of the series, as compared with the one annexed by Detroit at Chicago yesterday.

Eddie Summers of Detroit and Mordecai Brown, the premier pitcher of the Chicago team, opposed each other, and the latter had all the better of the argument, although Summers pitched excellent ball in all but one inning.

In the third, Summers passed two on balls, some of which seemed to the crowd to be very much like strikes. He was cutting the corners in whirlwind fashion, and an inch either way would have changed the umpire's verdict.

Chicago had two men on bases in the first and one in the second, without the situation, however, growing precarious. In the third, after Sheckard and Evers, as a result of sprightly efforts of Coughlin and Schaefer had been retired, Summers wavered ever so little, and Schulte was presented with standing room on the initial bag. The tall Chicago right fielder promptly concluded to try out Schmidt's throwing arm. Said arm tried, and found wanting. Schmidt's unsuccessful throw to second was the first of four similar failures.

CUTTING CORNERS.

Chance, next up, was also walked, despite the strenuous objections of the Detroit battery, to say nothing of the crowd. Singles by Steinfeldt and Hofman followed, sending Schulte and Chance across the plate. Steinfeldt took third, and Hofman second during the process of a run-getting, but the best Tinker could do was a grounder to O'Leary, who threw him out.

Chicago's final run occurred in the ninth, when Winter took Summers's place in the box. The change in seasons made no difference to Chicago. With two gone, Evers singled to left and stole second, coming on home on Chance's single to right.

Detroit threatened to score only once. In the fourth inning Brown found himself in a pretty hole when singles by O'Leary and Crawford placed them respectively on second and first bases with none out.

Capt. Chance left first base and Joe Tinker came over from short to confer with Brown. If the conference concerned the handling of an expected bunt it was successful. Cobb, the Detroit slugger, who hit so strenuously yesterday, was next up and bunted. The ball rolled toward Brown, who rushed up to it and without even looking at first, shot it on a line to third, just in time to get O'Leary.

Crawford, meanwhile, had taken second on the play. He is known locally as "Old Reliable." It is said of him that he may be depended on to do the right thing at the right time almost invariably. Taking a lead off second, "Old Reliable" for once in his life did the wrong thing at the wrong time. He chose this occasion to refresh himself with the traditional forty winks. This was some thirty-five winks too many.

CRAWFORD ASLEEP.

Kling observed the runner's somnolent expression and the violent efforts of Joe Tinker to attract attention without making a noise. The Chicago backstop shot the ball to Tinker on a line, rudely disturbing the rest of Mr. Crawford, spoiling Detroit's only chance to score, and perceptibly depressing the spirits of the spectators.

Crawford retired to the bench very much crestfallen, for where there had been men on bases with an excellent chance of scoring, now there were two out with only Cobb at first. Cobb started to steal second, at the same time that Umpire Connolly called a third strike on Rossman. Presumably Kling did not hear what the umpire said, for he threw to Evers and Klem called Cobb out. The play, however, did not count as Rossman had already made the third out.

In the fifth inning, Coughlin was hit by a pitched ball, but got no farther than first. In the sixth, O'Leary got his second hit, but was immediately doubled. In the next three innings Detroit went out one, two, three.

BROWN INVINCIBLE.

The pitching of Brown was clearly up to his usual standard. His only wildness was in hitting Coughlin. He allowed four hits, two of which went to O'Leary, and two to Crawford, one of the latter's being a double. He struck out four men, besides accepting four chances in fielding out runners on bases.

While the crowd today was larger than that which turned out to view the opening struggle of the series here, it was not so large as had been expected in view of the Detroit victory yesterday. The turnstiles registered 12,907 paid admissions, from which the gross receipts were $19,231.

The ground immediately in front of the grand stand was still muddy from Saturday's play, but the diamond was in good condition and the weather was ideal for spectators and players.

Score:

DETROIT.

	A.B.	R.	B.H.	P.O.	A.	E.
McIntyre, lf	4	0	0	1	0	0
O'Leary, ss	4	0	2	2	3	0
Crawford, cf	4	0	2	2	0	0
Cobb, rf	3	0	0	1	0	0
Rossman, 1b	3	0	0	12	1	0
Schaefer, 2b	3	0	0	2	3	0
Schmidt, c	3	0	0	6	2	0
Coughlin, 3b	2	0	0	1	4	0
Summers, p	2	0	0	0	2	0
Winter, p	0	0	0	0	0	0
*Jones	1	0	0	0	0	0
Totals	29	0	4	27	15	0

CHICAGO.

	A.B.	R.	B.H.	P.O.	A.	E.
Sheckard, lf	4	0	0	0	0	0
Evers, 2b	5	1	1	0	4	0
Schulte, rf	3	1	2	0	0	0
Chance, 1b	4	1	3	17	0	0
Steinfeldt, 3b	3	0	1	2	2	0
Hofman, cf	4	0	2	1	0	0
Tinker, ss	4	0	0	2	7	0
Kling, c	4	0	2	5	1	0
Brown, p	4	0	0	0	4	0
Totals	35	3	11	27	19	0

*Batted for Summers in ninth.

SCORE BY INNINGS.

	1	2	3	4	5	6	7	8	9	
Detroit	0	0	0	0	0	0	0	0	0	—0
Chicago	0	0	2	0	0	0	0	0	1	—3

SUMMARY.

Hits—Off Summers, 9 in eight innings; off Winter, 2 in one inning.
Two-base hit—Crawford.
Sacrifice hit—Steinfeldt.
Stolen bases—Schulte (2,) Evers, Hofman.
Bases on balls—Off Summers, 3; off Winter, 1.
Hit by pitcher—By Brown, 1.
Left on bases—Detroit, 3; Chicago, 10.
Struck out—By Summers, 5; by Brown, 4.
Double play—Brown to Tinker to Chance.
Passed balls—Schmidt, Kling.
Time of game—1h. 32m.
Umpires—Connolly and Klem.

GAME BY INNINGS.

First inning—For Chicago, Sheckard went out to Rossman, unassisted. Evers flew out to Cobb. Schulte singled to center and stole second base. Chance singled. Schulte was held at third. Chance took second on a passed ball. Steinfeldt grounded to Coughlin and was out at first. No runs.

For Detroit, McIntyre out, Tinker to Chance. O'Leary out, Brown to Chance. Crawford hit over Sheckard's head for two bases, and took third on a passed ball. Tinker threw Cobb out at first. No runs.

Second inning—Summers threw out Hofman at first on a grounder. Tinker went out, O'Leary to Rossman. Kling singled over second. Brown struck out. No runs.

Rossman out, Evers to Chance. Schaefer struck out. Schmidt flied to Hofman. No runs.

Third inning—Sheckard out, Schaefer to Rossman. O'Leary fumbled Evers' grounder, but recovered it in time to throw him out at first. Schulte walked, and stole second. Chance was also given a pass. Steinfeldt singled to left, scoring Schulte. Chance was held at second. Hofman singled, scoring Chance. Tinker out, O'Leary to Rossman. Two runs.

Coughlin out at first, Steinfeldt to Chance. Summers struck out. McIntyre out, Brown to Chance. No runs.

Score end third: Chicago, 2; Detroit, 0.

Fourth inning—Kling was thrown out at first by Coughlin. Brown out, Schaefer to Rossman. Sheckard walked. Evers flied to Crawford. No runs.

O'Leary singled. Crawford singled to left and Cobb bunted and Brown threw O'Leary out at third. Crawford was caught off second and put out, Kling to Tinker. Rossman struck out. No runs.

Fifth inning—Schulte bunted and it was too elusive for Schaefer and he was safe at first. Chance bunted safely. Steinfeldt sacrificed, Rossman to Schaefer, who covered first. Hofman flied to McIntyre. Coughlin threw Tinker out at first. No runs.

Schaefer grounded out, Evers to Chance. Tinker threw out Schmidt at first, after a clever stop. Coughlin was hit by a pitched ball. Summers grounded to Chance, who retired him. No runs.

Sixth inning—Kling singled between Summers's legs. Brown struck out. Kling out stealing second, Schmidt to O'Leary. Sheckard struck out. No runs.

McIntyre fouled to Kling. O'Leary singled. Crawford hit in a double, O'Leary out, Brown to Tinker, and Crawford, Tinker to Chance. No runs.

Seventh inning—Evers struck out. Schulte was thrown out by Summers. Chance flied to Crawford. No runs.

Cobb struck out. Rossman out, Evers to Chance. Schaefer fouled to Steinfeldt. No runs.

Eighth inning—Steinfeldt out, Coughlin to Rossman. Hofman singled to center, and stole second. Tinker struck out. Kling fouled out to Coughlin. No runs.

Schmidt out, Evers to Chance. Steinfeldt threw out Coughlin at first. Jones, batting for Summers, grounded to Tinker, who made a splendid throw to Chance. No runs.

Ninth inning—Winter pitching for Detroit. Brown flew out to O'Leary. Schaefer caught Sheckard's fly. Evers singled to right and stole second. Schulte walked. Chance hit to right and Cobb lost the ball after a hard run. Evers scoring. Schulte took third. Schulte and Chance then tried a double steal, but Schulte was retired at the plate. One run.

McIntyre out, Tinker to Chance. O'Leary out, Steinfeldt to Chance. Crawford out, Tinker to Chance.

SCALPERS ARE BUSY.

TICKETS MANIPULATED.

[ASSOCIATED PRESS NIGHT REPORT.]

CHICAGO, Oct. 13.—Sales of baseball tickets for future world's series direct from the National Commission to the public probably will be the method adopted hereafter.

Letters and disgruntled enthusiasts poured into newspaper offices yesterday, all with the same tale of being unable to buy reserved seat tickets from the club box office, but of being offered the coveted pasteboards at a premium from scalpers before the public sale began.

The result has been an estimated attendance of 15,000 for the two games played in Chicago, and an estimated loss in receipts of $25,000, the bulk of which would have gone to the players.

Many of the protests from fans went direct to the three members of the National Commission, Garry Herrmann, Ban Johnson and Harry Pulliam. Then when a person high in authority and familiar with every detail of the arrangements reported to the Commission that the count of tickets and receipts from Sunday's game had been delayed nearly an hour until $5 reserved seat coupons, which had been "on sale," could be gathered together, returned, and credit given to the local club, the members of the Commission decided somebody was to blame, and the only way to prevent a repetition of such suspicions and charges of unfairness would be to undertake the stupendous task themselves, perhaps with the assistance of the contending clubs' corps of ticket takers, but with all responsibility resting with the Commission.

POPPING UP FLIES.

GARRETT IS UNBEATABLE.

[BY DIRECT WIRE TO THE TIMES.]

SAN FRANCISCO, Oct. 13.—[Exclusive Dispatch.] The Seals never looked to have a chance today at any stage of the game, being forced to succumb to the tune of 7 to 3. A belated rush in the eighth inning saved them from a whitewash, but in the previous rounds Garrett was unbeatable and had all Long's batsmen popping up easy flies or taking three wild swings.

Portland commenced doing things in the second frame, thanks to a couple of boob plays by the local infield, two runs crossing the pan without a hit being made. Then in the fourth they added three more tallies, and another in the fifth.

Garrett hung no distress signals in the eighth, and the Seals fell on his offerings to such purpose that three men paid their respects to the pan. The Beavers made an extra one in the ninth, just to show the game was up their sleeve.

Score:

PORTLAND.

	A.B.	R.	B.H.	S.B.	P.O.	A.	E.
Casey, 2b	4	1	1	0	2	[illegible]	0
Cooney, ss	4	1	1	0	1	[illegible]	1
Johnson, 3b	5	0	1	0	4	0	0
Danzig, 1b	5	1	2	0	8	0	0
Ryan, cf	4	1	1	0	2	0	0
Raftery, rf	0	0	0	0	1	0	0
Bassey, lf	4	0	1	1	1	0	1
Madden, c	3	1	1	0	5	0	0
Garrett, p	2	0	0	0	0	3	0
McCredie, rf	2	2	1	0	2	0	0
Totals	34	7	9	1	27	7	2

SAN FRANCISCO.

	A.B.	R.	B.H.	S.B.	P.O.	A.	E.
Mohler, 2b	5	0	0	0	4	0	0
Hildebrand, lf	2	1	1	0	2	0	0
Zeider, ss	4	1	1	0	2	2	2
Bodie, rf	4	0	1	0	3	0	0
Williams, 1b	4	0	0	0	8	1	0
Beck, cf	3	0	2	0	4	0	1
Berry, c	4	0	0	0	3	1	0
Curtis, 3b	4	0	0	0	0	[illegible]	1
Griffin, p	3	1	1	1	1	[illegible]	0
Melcholr, x	1	0	1	0	0	0	0
Totals	34	3	7	1	27	9	4

McCredie replaced Raftery in first inning. xMelcholr batted for Griffin in ninth.

SCORE BY INNINGS.

	1	2	3	4	5	6	7	8	9	
Portland	0	2	0	3	1	0	0	0	1	—7
Base hits	0	2	0	2	1	0	0	1	1	—7
San Francisco	0	0	0	0	0	0	0	3	0	—3
Base hits	1	1	0	1	0	0	0	3	1	—7

SUMMARY.

Three-base hits—Casey and Cooney.
Two-base hits—Griffin, Zeider.
Sacrifice hits—McCredie, Bassey, Garrett (2;) Ryan (1.)
Bases on balls—Off Griffin, 6; off Garrett, 3.
Struck out—Griffin, 2; Garrett, 3.
Double plays—Johnson, unassisted.
Passed balls—Berry.
Umpires—Flynn and Perrine.
Time—1:32.

RANKNESS.

WILD GAME OF PUNK ERRORS.

TAIL-ENDERS BEATEN AGAIN IN SLOW CONTEST.

Van Haltren Files Protest Because a Reach Instead of a Spalding Ball Is Used, and Dillon Also Decides to Complain—Both Delmas and Cook Have Bad Day.

Los Angeles, 5; Oakland, 2.

After Van Haltren and Dillon finished protesting yesterday's game at the Chutes grounds, the score was 5 to 2, and it looks as if the best that the Tail Ends get out of it will be the worst of it. This complaining business was about the only feature of the game, except the errors, and there were no less than seven of these.

Along about the sixth inning, when Van Haltren saw that he had no chance to win, some fellow belonging to the Tail Ends decided to look at the ball in play and see if it was a hoodoo. To his surprise and delight he found that it was a Reach or American League ball, and not a Spalding or National League ball, and as the Pacific Coast League had adopted a Spalding ball as its official pill, Van at once saw the had a fine, fat chance to protest the game, and did so.

Five minutes later, when this harrowing news was carried to Dillon of the Los Angeles team and he had verified it, Dillon filed a protest on the ground that Oakland was playing McCay at third base. Dillon says this bird belongs to the Shreveport team down in Louisiana. Dillon merely filed his protest to offset that of Van Haltren, but the league directors will certainly not allow Van's claim.

Cook played first base yesterday for the Tail Ends, and made two errors that helped along runs, and while Delmas had three blunders, two of them were on hard chances, and as none of these figured in the runs they did not count. Loucks did the heaving for Oakland, and his wildness is responsible for the loss of the game. Nagle for the locals started off bad, but after the second inning, he had the enemy in his pocket, and only two men reached second thereafter. Ellis's fine running catch of a short fly back of shortstop was about the only fielding feature.

In the second for the Oaks McCay singled, but was forced at second by Cook. Then Cook stole second and C. Lewis walked, and was also forced by Loucks. After him came Van Haltren, who slammed a pretty double to the Chutes gate, scoring Cook and Loucks for the only two runs the Tail Ends made.

For the locals, Easterly opened the second with a double to left, and was forced to the plate with a run by passes to Oakes and Brashear and Dillon's hit by pitcher. The next two runs came from two singles, two sacrifices, two errors, a pass and a hit by pitcher. The fourth was caused by a fielder's choice, a single and a sacrifice, and the final resulted from a pass, a single, a sacrifice and an out.

The score:

LOS ANGELES.

	A.B.	R.	B.H.	S.B.	P.O.	A.	E.
Oakes, cf	4	1	2	0	3	0	0
Ellis, lf	3	0	0	0	1	0	0
Dillon, 1b	3	1	2	0	8	2	0
Brashear, rf	1	1	0	1	1	0	0
Howard, 2b	3	0	1	0	2	4	1
Smith, 3b	2	0	1	0	2	1	0
Delmas, ss	3	0	0	0	6	3	3
Easterly, c	4	1	1	0	2	1	0
Nagle, p	4	1	0	0	1	1	0
Totals	27	5	7	1	27	12	4

OAKLAND.

	A.B.	R.	B.H.	S.B.	P.O.	A.	E.
Van Haltren, cf	5	0	1	0	2	0	0
Truesdale, 2b	3	0	1	0	4	4	1
D. Lewis, lf	3	0	0	0	2	0	0
Heitmuller, rf	3	0	1	0	1	0	0
Eagan, ss	4	0	0	0	2	1	0
McCay, 3b	4	0	2	0	3	5	0
Cook, 1b	4	1	0	1	9	2	2
C. Lewis, c	3	0	0	0	1	2	0
Loucks, p	3	1	0	0	0	2	0
*W. Hogan	1	0	0	0	0	0	0
Totals	33	2	5	1	24	16	3

SCORE BY INNINGS.

	1	2	3	4	5	6	7	8	9	
Los Angeles	0	1	0	2	1	1	0	x		—5
Base hits	1	0	1	1	2	1	1	0	x	—7
Oakland	0	2	0	0	0	0	0	0	0	—2
Base hits	0	3	0	1	1	0	0	0	0	—5

SUMMARY.

Three-base hits—Van Haltren, Easterly.
Sacrifice hits—Ellis, 2; Smith, 2.
First base on errors—Los Angeles, 1; Oakland, 4.
Left on bases—Los Angeles, 9; Oakland, 6.
Bases on balls—Off Nagle, 2; off Loucks, 4.
Struck out—By Nagle, 3; by Loucks, 1.
Double plays—Delmas to Howard to Dillon, McCay to Cook to Truesdale.
Wild pitch—Nagle.
Hit by pitched ball—Dillon, Delmas, Howard.
Time of game—1h. 45m.
Umpires—O'Connell and Toman.

HERE ARE AVERAGES OF GAMES PLAYED TO DATE.

A composite score of the four games already played in the world's series shows that Chicago has played by far the better ball.

CHICAGO.

	A.B.	R.	H.	S.	Sac.	Av.	H.R.	3B.	2B.	O.	A.	E.	F.Pc.
Sheckard	18	2	4	1	0	.222	0	0	2	5	1	0	1.000
Evers	16	4	4	3	1	.250	0	0	0	2	18	0	1.000
Schulte	15	4	6	2	1	.400	0	1	0	3	0	0	1.000
Chance	15	4	6	4	0	.400	0	0	0	25	1	1	.962
Steinfeldt	11	3	4	1	2	.266	0	0	0	4	6	1	.923
Hofman	15	2	6	2	0	.400	0	1	0	8	2	0	1.000
Tinker	15	2	4	1	0	.267	1	0	0	5	15	1	.938
Kling	13	1	4	0	1	.307	0	0	1	23	4	0	1.000
Ruelbach	4	0	0	0	0	.000	0	0	0	0	5	0	1.000
Overall	4	0	1	0	0	.250	0	0	0	0	2	0	1.000
Brown	4	0	0	0	1	.000	0	0	0	0	6	0	1.000
Pfeister	2	0	0	0	0	.000	0	0	0	0	0	0	.000
Howard	1	0	0	0	0	.000	0	0	0	0	0	0	.000
Totals	136	22	39	14	6	.286	1	2	3	109	63	2	.988

DETROIT.

	A.B.	R.	H.	S.	Sac.	Av.	H.R.	3B.	2B.	O.	A.	E.	F.Pc.
McIntyre	15	2	3	1	0	.200	0	0	0	8	0	1	.889
O'Leary	16	2	5	0	0	.312	0	0	0	5	10	1	.938
Crawford	17	3	4	0	0	.235	0	0	1	13	0	0	1.000
Cobb	16	3	7	2	1	.437	0	0	1	2	0	0	1.000
Rossman	16	2	4	1	0	.250	0	0	0	40	2	1	.977
Schaefer	12	0	2	0	0	.151	0	0	0	7	10	1	.944
Schmidt	10	0	1	0	1	.100	0	0	0	17	2	0	1.000
Downs	6	1	1	0	0	.112	0	0	1	2	3	1	.900
Killian	0	0	0	0	0	.000	0	0	0	0	1	0	1.000
Summers	5	0	1	0	0	.200	0	0	0	0	7	0	1.000
Thomas	4	0	2	0	0	.500	0	0	1	10	2	0	1.000
Jones	2	1	0	0	0	.000	0	0	0	0	0	0	.000
Donovan	2	0	0	0	1	.000	0	0	0	0	1	1	.000
Coughlin	6	0	0	0	0	.000	0	0	0	1	5	1	.000
Mullin	3	1	1	0	0	.333	0	0	0	0	2	0	1.000
Totals	131	15	21	4	3	.226	0	0	4	105	51	6	.982

BY INNINGS.

	1	2	3	4	5	6	7	8	9	10	11	12	
Chicago	1	0	2	0	0	0	2	0	3	0	0	0	—22
Detroit	2	0	0	0	0	0	5	3	4	0	1	0	—15

SUMMARY.

Double plays—Tinker to Chance, Downs to O'Leary to Rossman, Evers to Chance, Hofman to Kling, Schaefer to Rossman, O'Leary to Schaefer to Rossman, Brown to Tinker to Chance.
Bases on balls—Killian, 3; Summers, 4; Overall, 6; Brown, 1; Donovan, 7; Pfeister, 3; Mullin, 1; Winter, 1.
Hit batsman—Overall, 1; Brown, 1.
Wild pitches—Brown, 1; Donovan, 1.
Passed balls—Schmidt, 1; Kling, 1.
Struck out—By Killian, 1; by Summers, 7; by Reulbach, 5; by Brown, 5; by Pfeister, 1; by Mullin, 8; by Donovan, 7; by Overall, 5.
Left on bases—Chicago, 24; Detroit, 20.
First base on errors—Detroit, 1; Chicago, 4.
Hits—Off Pfeister, 10 in 8 innings; off Reulbach, 9 in 7 2-3 innings; off Mullin, 7 in 9 innings; off Killian, 5 in 2 1-3 innings; off Summers, 10 in 14 2-3 innings; off Overall, 4 in 9 1-3 innings; off Brown, 6 in 10 innings; off Donovan, 7 in 8 innings; off Winter, 2 in 1 inning.
Total time—7h. 11m.
Average time—1h. 47m.
Total attendance—56,022.
Average attendance—14,005½.
Umpires—Sheridan, O'Day, Klem, Connolly.

HARNESS RACES.

GREAT PACING BY DAN PATCH.

TWELVE-YEAR-OLD MARVEL IS IN SPLENDID FORM.

Negotiates Mile in Fifty-six and a Quarter—Spanish Queen Fails to Finish Within the Money in Walnut Hall Farm Cup Trot—All Races Won in Three Heats.

[ASSOCIATED PRESS NIGHT REPORT.]

LEXINGTON (Ky.) Oct. 13.—The feature of today's sport was the remarkable but unsuccessful attempt of Dan Patch to lower his record of 1:55. Although he went the mile in 1:56¼, considering his age and condition, his effort is said to have been more remarkable even than his record-making performance. He was very tired at the finish. Summaries:

Walnut Hall Farm Cup, 2:15 class, trotting, $3000, three in five:
Uhlan, blk. g., by Bingen-Blonde (Proctor) ... 1 1 1
Red Cross, b. g. (Loomis) ... 4 2 2
Aquin, blk. g. (McDonald) ... 2 7 8
Black Silk, blk. m. (Dean) ... 3 4 3
Nancy Royce, Spanish Queen, Raffles, Axtellays and May Kennedy started.
Time—2:09¼, 2:07¾, 2:07½.

The 2:12 class pacing, purse $1000:
Cayce Jones, r. g., by Bonnie, dam by Baytom, Jr. (Glee) ... 1 1 1
Milton S., Jr., ch. g. (Cox and Thomas) ... 4 2 2
Miss Abdell, b. m. (B. Shank) ... 2 6 5
Gilliford, b. g. (McGeath) ... 5 3 3
Dick White and Shadeland Nutlear started.
Time—2:06½, 2:09, 2:09½.

The 2:18 class trotting, purse $1000:
Maxine, ch. m., by Ely Ria, dam by Leland (Ryan) ... 1 1 1
May Kew, gr. m. (Snow) ... 2 2 7
Startle, b. g. (Gahagen) ... 4 4 2
Laboudie, b. m. (G. Saunders) ... 3 3 3
Nancy Gentry, Miss Allie Wood and Charlie Russell started.
Time—2:09¾, 2:09¾, 2:13¾.

Special to beat 1:55, pacing:
Dan Patch, blk. h., By Joe Patchen (Hersey) lost.
Time by quarters—0:29, 0:56½, 1:25½, 1:56¼.

SANTA ANA ENTRIES.

CARNIVAL RACE MEETING.

The list of entries of the Orange County Carnival of Products races to be held at the Santa Ana race track, October 15 and 16, is:

OCTOBER 15.

The 3:00 pace: Lady, b. m., Roy Galleson, Santa Ana; Walnut G., blk. m., McDonald, Santa Ana; Blue Girl, s. m., George Messer, Santa Ana; Dot, blk. m., Charles Linebarger, Fullerton; Nibs, br. g., William Mills, Santa Ana.

The 3:00 mixed: Bay Nut, b. g., Charles Johnson, Santa Ana; Zenith, b. s., J. Willets, Santa Ana; Dan, g. g., Fred Avas, Santa Ana; Ketchlauk, b. s., E. T. Parker, Orange.

Free for all trot: Golden Nut, ch. s., George W. Ford, Santa Ana; Don Z., b. g., C. S. Hewitt, Los Angeles; Clarie, b. m., James Ortego, Fullerton.

The 2:25 trot: Flash, b. m., J. C. Kelly, Orange; Black Jim, blk. g., W. C. Weant, Los Angeles; The Trotter, blk. g., Lovett, Riverside; Coupon, blk. g., George H. Parker, Riverside; Kid Wilks, s. g., W. L. Scott, Riverside; Claval, b. g., Austin Moore, Los Angeles; The Blond, b. g., C. H. Riggs, Santa Ana; Bay Bird, b. g., Charles Wagoner, Santa Ana.

Orange county saddle race: Anna C., b. m., Joe Davis, Santa Ana; Escondido, b. g., R. J. Serrano, Santa Ana; Dick, ch. g., A. J. Ewing, Santa Ana.

Chariot race: Levengood, Santa Ana; Wiggins, El Monte, who holds the world's record; are the charioteers.

OCTOBER 16.

The 2:50 trot: May Braker, s. m., Ralph Fuller, Orange; Ring Wood, bl. s., J. Willets, Santa Ana; Eil, b. g., Pete Nicolas, Fullerton; High Noon, b. m., J. H. Kelley, San Bernardino.

The 2:36 pace: Silvereta, gr. m., W. A. Glascock, Los Angeles; Baldy, ch. m., George Messer, Santa Ana; Pop Eye, b. g., M. Andrado, Fullerton; Monk, b. g., H. J. Aigendroch, Riverside; John, b. g., Bert Gothard, Westminster; Nutty, br. g., C. A. Holcomb, Santa Ana.

The 2:25 pace: Anna S., bl. m., C. N. Stevens, Santa Ana; Flash, b. g., Frank Thomas, Santa Ana; Billy, b. g., C. A. Stewart, Riverside; Shecam, b. g., Jake Levy, Los Angeles; Lady R., ch. m., R. L. Draper, Santa Ana.

Free-for-all pace: Silver Dick, gr. g., F. C. Payton, Los Angeles; My Dream, gr. m., James Ortego, Fullerton; Josh S. b. g., Sam Watkins, Los Angeles.

Running, five furlongs: Berta, b. m., F. A. Foster, Capistrano; Good Player, bl. h., A. Wiggins, El Monte; Encontrada, s. g.

Chariot races and a coyote chase by Orange County Fox Club.

TEST OF STRENGTH.

LAW SCHOOL IS RATHER EASY.

DROPS PRACTICE GAME TO THE OCCIDENTAL 'VARSITY.

Lack of Training and Practice Accounts for Loss of Game, but Lawyers Have Excellent Individual Talent—Occidental Plays Poorly, Considering Good Coaching.

The Occidental College 'varsity beat the U.S.C. Law School football team in a practice game at Occidental yesterday afternoon by a score of 12 to 0. The Presbyterians were not able to score in the first half on account of their ragged playing, but they took a slight brace in the second period and registered two touchdowns.

The Law School team showed a lack of training and practice. Several of the players are fair at individual work, but the men do not play together.

Occidental played a miserable game in the first half. The men failed to get into the game with much spirit, and the lawyers made first downs several times. Landreth and McDermont made the touchdowns and Wieman kicked the goals.

The line-up:

U. S. C. Law.		Occidental.
Wall	R. E.	Wiemans
Murray	R. T.	McDermont
Kidder	R. G.	Smart
Keys	C.	Conrad
Folsom	L. G.	H. Thomson
Brown	L. T.	Landreth
Whitcomb	L. E.	Hopkins, W.
Dunham	Q.	Thomson
McGregor	L. H.	Thomas
McNamee	R. H.	Carus
Selph	F. B.	Collins
		Johnson

Length of halves, 10 minutes. Referee F. Thomas. Umpire, Edwards.

U.S.C. PREPS WIN.

BEAT LONG BEACH AGAIN.

The U.S.C. preps defeated the Long Beach High School in a fast football game at Bovard Field yesterday afternoon by the score of 15 to 0. Three touchdowns by Stabler, right half on the winning team, and no goals kicked make up the count.

The game was the second contest between the two teams and the visitors put up a much better game than in the first contest at Long Beach last Saturday. The best work for the preps was done by D. Wallace and Stabler at halves, and by Bunker, Lorentzen and Hummel in the line. Stabler was slightly handicapped with a badly-wrenched knee received last week, but gamely played through the entire game. His futile attempts at goal kicking were due largely to the condition of the injured member.

Capt. Reis and Morosco of the Long Beach team bore the brunt of the attack of the locals, and although the visitors were unable to get within striking distance of the Methodists' goal, the strong defensive playing prevented the preps from registering a larger score.

Coach Cromwell has given all the candidates for the prep team a chance to play during the early practice games, and now has a good line on the abilities of the men. Today he will make his selections for the first prep team and will give the squad special plays to be used against the Pomona preps in the game next Monday. The youngsters are strong on teamwork and will be given a few formations using the forward pass.

The line-up of the teams was:

Long Beach.		U.S.C. Preps.
Morosco	L.E.R.	Hummel
Porr	L.T.R.	Lorentzen
Fraser	L.G.R.	Law
Peterson	Center	Bunker (c)
Ringheim	R.G.L.	Henderson
Fulton	R.T.L.	Low
Minto	R.E.L.	Wyatt
Nadau	Quarter	Reiche
Davis	L.H.R.	H. Stabler
Reis (c)	R.H.L.	D. Wallace
Armstrong	Fullback	Hunter

Referee—Cromwell.

LIE IN AMBUSH.

INDIANS AFTER OCCIDENTAL.

[SPECIAL CORRESPONDENCE OF THE TIMES.]

RIVERSIDE, Oct. 13.—The Sherman Indian football team will play its first game of the season next Saturday afternoon at Evans Athletic Park, Riverside, with the Occidental eleven as opponent.

Coach Warner is confident that his men will make a creditable showing. For the most part the Indian team is composed of young players. Under the training of Warner they have been making rapid progress since practice began, and are expected to put up a plucky fight for the honors.

The line-up of Sherman's team will be about as follows: Willets, left end; C. Coleman, left tackle; Thomas, left guard; Bush, center; Whipple, right guard; J. Lewis, right tackle; Dow, right end; Bullock, quarter; Ardio, left half; Smith, right half, and S. Lewis, fullback.

Boles, captain, who has been laid up with a sprained knee, will probably be in Saturday's game. H. Coleman may also play at right guard. He has been laid up with a lame back for a few days, however, and may not be able to take part.

Louis Draper, of Williams College, will act as referee, and Williams of Yale as umpire.

WATCHING FOR SPIES.

STUDENTS ON GUARD ARMED WITH CLUBS.

ST. VINCENT'S College campus is in a state of defense. The high board fences are manned by guards armed with clubs, and a special squad patrols the exits and vital points.

The cause is the effort of Coach Hempel to hold secret football practice and the continued attempts of certain youths, alleged to be Los Angeles High School students, to "get next" to the signals from certain vantage points on fence posts and tree tops.

The trouble culminated yesterday when the whole St. Vincent's football squad charged over the fence and at a row of trees and drove away several "spies" hidden in the branches. Yharrando struck one of the obnoxious persons in the chest with a piece of brick and the others were showered with a hail of stones. They dropped from the trees like squirrels and took to flight with the Saints at their heels.

A certain party in a yellow automobile was noticed peeping through a knothole of the fence and taking notes of what he saw. A squad of guards came up on the run and the peepers took hurried flight. A special guard with a Chinese stink-pot is now watching that hole.

Hempel and his men do not want a recurrence of last year's treachery, when it is said a set of signals was given Coach Maddox of Utah, although the latter failed to use them.

SCRAPPERS.

FOUR BOUTS, TEN ROUNDS.

Friday Night Rodeo of Hot Young Pugs.

Four Good Preliminaries at Naud Junction.

Fighters Are Working Hard for Condition.

Main events being shy this week in the fighting line, Manager McCarey will stage four good preliminaries at Naud Junction on Friday night that should please the fight bugs. All the bouts will be of ten rounds.

George Herberts and Frank Picato are working hard for their bout, which will furnish the wind-up for this show. Herberts went on the road yesterday and in the afternoon boxed four rounds and was within a pound of the required weight of 135 pounds. Picato is a natural lightweight, but he can fight just as well at the higher limit, and he was willing to name 135 as the figure.

Willie Fairbanks is working at Boyle Heights for his go with Howard Baker and he says he will be in condition when he steps into the ring Friday evening. Fairbanks has the class to make a good fighter, but he always has been a bit backward in training.

Baker has done all that has been required of him in his bouts in Los Angeles and he is trying to convince the fans that his style of boxing has been adopted to win contests, but that he also has a punch and he will show this feature of his abilities when he meets Fairbanks.

Bubbles Robinson and Congo Coon, who will meet in one of the events, are hard at work for their ten-round contest. These two put up a whirlwind battle when they met last Friday.

If Eddie Russell steps out the way he did when he hooked up with Kid Murray, Kid Snyder is not going to have a very happy time of his scheduled ten-round contest. Snyder made the best showing against Walter Fisher of any of the feathers, and he hopes that he will be able to get Russell so he can try conclusions with the white-haired boy once more.

Maurice Sayers has started in on his training for Dick Cullen, and has adopted the South Side Club for his stamping ground. Cullen is waiting the arrival of Willie O'Neill, who is expected from San Francisco to meet Danny Webster on the 23d inst., at McCarey's Pavilion.

Jim Barry still has his left hand bound up, the sprain from hitting Battling Johnson in the second round not having disappeared yet. Barry hopes to be able to go on again October 30 at McCarey's.

DOUBLE-HEADER.

CUPID DOES NOT INTERFERE.

[BY DIRECT WIRE TO THE TIMES.]

SAN FRANCISCO, Oct. 13.—[Exclusive Dispatch.] Boer Unholz was signed tonight to fight twenty rounds with Cyclone Thompson on October 31 before Charlie Lercari's Club. For a preliminary of twenty rounds, Johnny Murphy and Lew Powell, two boys who have fought several draws, were secured.

Unholz is here on his honeymoon, having been married a week ago in Davenport, Iowa. The Boer does not see why Cupid should stand in the way of his making a few dollars. Thompson will be here in a few days, and will get right down to business. The preliminary is looked upon as the better card by the local fans.

Unholz declares that he wants another go with Nelson, and will keep after him till he gets it.

Coulon Outpointed.

PHILADELPHIA, Oct. 13.—[Exclusive Dispatch.] Johnny Coulon, the 105-pound champion, met two boys in the windup at the Douglas A. C. tonight. Coulon was slightly outpointed by Eddie Doyle in the first set-to and in the second bout he drew with Young McGovern.

Fight Fast Draw.

NEW YORK, Oct. 13.—[Exclusive Dispatch.] Matty Baldwin of Boston and Kid Sullivan of Washington fought six fast rounds to a draw at the Colin A. C. in Brooklyn tonight. Both men battled hard and tried desperately for a knockout, but neither was able to even land a knockdown.

Joe Sullivan Here.

Joe Sullivan of San Francisco is here and wants to fight any man at 126 to 128 pounds. Joe is but 26 years of age, and looks to have the right stuff in him. He has had a number of hard battles in San Francisco and in St. Louis and Chicago, and has a good record. The Jeffries Club is casting about for a man against whom to try him out.

SPEEDY REO BIRD.

Latham Drives Racing Machine Better Than Mile a Minute Over Pasadena Boulevard on Trial Trip.

The "Reo Bird," which is entered in several exhibition track events at the State Fair to be given in Phoenix the beginning of November, was given its first tryout yesterday since it was brought from the speed trial work at San Diego five months ago. With Bert Latham in command the speedy little machine was sent over the boulevard considerably faster than a mile a minute.

On a three-tenths of a mile straightaway the Reo raced at a speed of 67½ miles an hour on its second trial. The car was driven at the rate of a mile in 53 1-5 seconds.

With cars and vehicles cleared from its path the Reo started at the curve above Bairdstown and Latham was given the word as he swung into the stretch at fearful speed. He passed the goal passing at the rate of almost seventy miles an hour. There was a strong wind blowing which somewhat impeded his progress, but Latham, with throttle wide open, made the fastest time that any car has ever made on the boulevard.

The "Reo Bird" will be shipped to Arizona next week and will be put into commission for the later speed trials. Bert Latham will drive the car, which will be sent after all circular track records for cars in its class. The "Reo Bird" already holds a number of circular track records.

Louisville Results.

LOUISVILLE, Oct. 13.—Results: Six furlongs: Merrick won, Marbles second, Financier third; time, 1:13 1-5.

Six furlongs: Elizabeth Harwood won, Civita second, Mrs. Sewall third; time, 1:14.

Mile and seventy yards: Wine Mer-

PERSONAL—
Business.

PERSONAL—
MADAM KARMA.
MADAM KARMA.
506 S. HILL STREET. 506.
MADAM KARMA.
WORLD'S GREATEST CLAIRVOYANT.
WITHOUT ASKING ONE QUESTION,
BEFORE YOU UTTER A WORD.
WONDERFUL KARMA GIVES YOU IMPORTANT DATES, FACTS, FIGURES.
KNOW THYSELF.
KNOW THY FUTURE.
By consulting Madam Karma. She tells you of loved ones, living or dead. YOUR SECRET TROUBLES, the cause and remedy; tells everything; locates absent ones; overcomes your rivals and enemies; gives infallible advice on all affairs of life.
To receive the 50c reading you must positively cut this ad. out and bring it with you.
Hours 10 to 8.
HOTEL WILLOUGHBY, SUITE 7.
506 SOUTH HILL ST., 506.
OVER PARK BANK.
CORNER FIFTH AND HILL STS.
OPP. CENTRAL PARK.
MADAM KARMA.
MADAM KARMA.
MADAM KARMA.
MADAM KARMA.
MADAM KARMA. 17

PERSONAL—PROF. W. E. KING.
PROF. W. E. KING.
247 S. HILL STREET—247.
ASTRAL DEAD TRANCE, SPIRIT PSYCHIC SEER. BY PUBLIC REQUEST.
SPECIAL READINGS THIS WEEK—50c—50c—50c—50c—50c—50c.
To receive the 50c readings you must cut this advertisement out and bring it with you.
He gives dates, facts and figures, reliable and important advice on all matters of interest in business transactions, law suits, contested wills, damage suits, divorces, deeds, mortgage, claim, speculations, heart or love affairs, settles lovers' quarrels, tells if the one you love is true; also date of marriage, restores lost affection, peace and confidence to lovers and discordant families; gives you the full secret how to control, fascinate the one you love; also those you meet, and how to make a person at a distance think of you. Readings daily and Sunday, 10 to 8. Permanently located in his own home.
247 S. HILL ST.—247.
NEXT DOOR TO NEW Y.W.C.A. BLDG.
NEAR ANGELS' FLIGHT.
PROF. W. E. KING.
PROF. W. E. KING. 17

PERSONAL—
BYRON STANLEY.
Oldest established and best known psychic adviser in California.
Reads your life correctly and gives you reliable advice. If you wish to make a change of any nature, business or affairs of the heart, remember, you will hear the truth. The name STANLEY, a double guarantee. Don't delay; go to him today and for a small fee, let him relieve you of all anxiety. READINGS FIFTY CENTS.
Hours 9:30 to 8, Sunday included. Bring this ad. for reference. No signs; just the name STANLEY. WALK IN, 424 S. HILL ST., DIRECTLY OPPOSITE HILL ST. ELECTRIC STATION.
FOR REFERENCE BRING THIS AD. 14

WANTED—
Help, Male.

WANTED—1ST CLASS SOLICITOR; NO unexperienced man need apply. On salary. THE CALIFORNIA IMPORTING TEA & COFFEE CO., 633 W. 7th st., city. 15

WANTED — MAN TO WORK AROUND house; must understand milking cow and care of horse. Phone 59179. M. C. NATHAN, Hollywood. 14

WANTED—ELECTRIC WIREMEN; MUST have local experience and know underwriters' rules thoroughly. CITY GAS & ELECTRIC WORKS, 607 S. Olive. 14

WANTED—A GOOD CAPPING MACHINE man, references required; do not apply unless you can prove that you understand your business. 808 SANTA FE AVE. 14

WANTED—A GOOD TINNER THAT CAN do cornice and roof work. No drinking man need apply. O. H. HARDWARE CO., Santa Barbara, Cal. 14

WANTED—CAPABLE SALESMEN TO HANDLE eucalyptus acreage; salary and commission. Call SUITE 911-12, WRIGHT & CALLENDER BLDG. 16

WANTED—MAN WITH TEAM, ETC., TO plant sugar beets on shares and do irrigating. Monthly salary. Address K, box 175, TIMES OFFICE. 14

WANTED—TWO REGISTERED DRUGGISTS for large company, Arizona, $75 starting. INDUSTRIAL & COMMERCIAL BUREAU, 132½ S. Spring. 14

WANTED—MAN TO SOLICIT; HIGH-CLASS business; nothing to sell; good pay; experience unnecessary. Call 210 EAST WASHINGTON ST. 14

WANTED—A THOROUGH ELECTRICIAN and machinist with best of reference and strictly sober; no other need apply. Address L, box 21, TIMES OFFICE. 15

WANTED — GOOD AGENTS TO SELL lawn edgers, the best, cheapest and a money maker. Call 335 N. SOTO ST. Home Phone D1064. 14

WANTED — FIRST-CLASS FITTER ON high class ladies' tailoring. High salary; references required. A. GREENE SON, 107½ N. Main st. 17

WANTED—SOLICITORS FOR SOUTHWESTern division "SUNSET MAGAZINE;" A-1 proposition. Good pay. Apply today, 531 S. SPRING ST. 14

WANTED—PAINTER, OUTSIDE WORK. Call ready to work, between 7 and 8, N.E. corner Los Angeles and Aliso. Don't forget your turkey. 14

WANTED — SHINGLERS TO SHINGLE 3 bungalows and painters to paint the same. Call 504 CHAMBER OF COMMERCE. Empire Building Company. 14

WANTED—SALESMAN TO SELL BLACKsmiths' and machinists' supplies; none but experienced men need apply. 215 S. LOS ANGELES ST. 15

WANTED — COMPETENT WATCHMAKER and jeweler, Arizona, $25 per week. INDUSTRIAL & COMMERCIAL BUREAU, 132½ S. Spring. 14

WANTED—BUTCHER FOR IMPERIAL VALley, barber for Fresno, good jobs. See us about fixtures and supplies. KIRCHNER SUPPLY CO., 130 N. Main st. 14

WANTED—ONE FIRST-CLASS STOCK CUTter and first-class machine men at furniture factory. HAWTHORNE, Cal. Redondo electric. 16

WANTED — TWO FIRST-CLASS HOUSE painters; take Glendale car to end of line; call for SCHWEMER. Come prepared to work. 14

WANTED—COMPETENT ARCHITECTURAL draftsman. Apply to P. J. LEAVER & CO., room 219, San Fernando Bldg. 'Phone Main 2748. 14

WANTED—YOUNG MAN WITH WHEEL as assistant to head porter about store. Good position. THE HUB CLOTHING CO. 14

WANTED—AN EXPERIENCED BLACKsmith helper. No other need apply. EARLE AUTOMOBILE WORKS, 1320 S. Main st. 14

WANTED—YOUNG MAN TO WIRE A 5-room cottage for electric lights. Telephone BROADWAY 2551, after 11. 14

WANTED—BOY WITH WHEEL FOR DElivery, also porter work. Apply KNICKERBOCKER, 549 S. Broadway. 14

WANTED—FIRST-CLASS LADIES' TAILor; also tailoress. Call H. BIRNBAUM, ladies' tailor, 632 W. Ninth st. 16

WANTED—PRESSER AND BUSHELMAN. Apply TYLER TAILORS, corner 6th and Fremont. 15

WANTED—FIRST-CLASS JEWELRY ENgraver. Address L, box 23, TIMES OFFICE. 14

WANTED—MAN WITH SAWBUCK TO saw wood. Apply 125½ W. THIRD, Wednesday morning. 14

WANTED—BRIGHT, ACTIVE BOY OVER 16. DIAMOND LAUNDRY, 241 E. 5th st. 14

WANTED—EXPERIENCED LADIES' TAILors on coats. Apply ROOM 516, 430 S. Broadway. 15

WANTED — A THOROUGHLY EXPERIenced dry cleaner; must be a first-class spotter. L. ZINNAMAN, 254 S. Broadway. 14

WANTED—A FIRST-CLASS JOB PRINTER. Call this morning at the BOLTON PRINTING CO., 220 P. E. Bldg. 14

WANTED—GOOD CEMENT BLOCK LAYER; give reference, salary and capacity. Address K, box 99, TIMES OFFICE. 14

WANTED — FIRST-CLASS TINNERS AT once. TOMS & BLAIR SHEET METAL CO., San Diego, Cal. 17

WANTED — PHOTO COUPON AGENTS; must be hustlers. DINGMAN STUDIO, 328½ S. Spring st. 15

WANTED—GOOD, QUICK HOUSE PAINTer, long job for right party. Call at 453 W. 42ND ST. 14

WANTED — A MAN TO PUT IN CEMENT walks and steps by contract. Call at 1144 E. 52ND ST. 14

WANTED—GOOD PAINTER, READY FOR work in the morning. Call 1190 E. 51ST. South 6083. 14

WANTED—ERRAND BOY. W. T. HARRIS, Jeweler, First and Main. Bring references. 16

WANTED—BACK TENDER ON PAPER MAchine at PAPER MILL, opposite Eastlake Park. 14

WANTED — AT ONCE, FIRST-CLASS LAdies' tailors. Apply BON TON, 512 S. Broadway. 14

WANTED—FIRST-CLASS MEAT CUTTER. Address K, box 129, TIMES OFFICE. 16

WANTED—PORTER, MAN NOT AFRAID of work. 600 SOUTH MAIN. 14

WANTED—STABLE MAN, $8 WEEK AND room. 360 ALISO ST. 14

WANTED—A PRESSER. APPLY AT 448 SOUTH SPRING ST. 15

WANTED—A TAILOR FOR BUSHEL WORK at 453 S. MAIN. 15

WANTED—A BUSHELMAN. 518 W. THIRD ST. S. Lewis. 14

WANTED—BOY AROUND A BOTTLING works. $4 a week. 131 GAREY. 14

WANTED—2 GOOD PLASTERERS AT 11TH AND MAIN. $4.50 per day. 15

WANTED—
Help, Male.

Note—Applicants for positions are advised not to enclose original recommendations in answer to ads. Send duplicates only.

WANTED—
HUMMEL BROS. & CO.,
A Strictly First-Class Agency
All Kinds of Help Promptly Furnished.
Your Orders Solicited.
116 EAST SECOND STREET,
Between Main and Los Angeles Sts.
Largest and best equipped offices on Pacific Coast
SUNSET MAIN 509.
HOME EXCHANGE 509.
Grade foreman, $3; man and wife, ranch and cook, $45 etc.; stone mason, ranch, $2.50, found; carpenters, country, $3.50; married blacksmith, $3 and house; horse cuffer, $11 and room; miners, Arizona, $3.50; ranch hands, $30, $35 etc.; milkers, $35, $40 etc.
HOTEL DEPARTMENT.
Restaurant cook, city, $18; ranch cook, $35 etc.; camp cook, (oil) $40 etc.; camp cook, $60 etc.; dishwasher, $7; cold meat and salad man, $45 etc.; baker's helper, $10 and meals; waiter, country, $35 etc. 14

WANTED — A BRIGHT, ACTIVE YOUNG man of good habits and some business experience, well acquainted with the city, to take position in our rental department. Must have bicycle. Prefer one residing here with parents. Will only consider applicant who is anxious and willing to work and secure permanent position that may lead to advancement. Address by letter only, stating fully age, length of residence here, experience, if any, references. Mr. Newton, with WRIGHT & CALLENDER COMPANY, 403 S. Hill st.

WANTED—
TRIMBLES EMPLOYMENT AGENCY,
306 S. Los Angeles st.
Main 5917. A5049.
Man and wife, cook and helper, $60 etc.; plow teamster, $1.25, etc.; plank setter, $4; cement finisher, $4; milker, $40 etc.; laborers, $2; married man, ranch house to self, $40; man for home place, $15 etc.; man for lumber camp, $1 etc. 14

WANTED—JAPANESE
PACIFIC EMPLOYMENT CO.,
Leading agency and contract office.
Phone Home F1078, Main 1714.
House and window cleaning department.
Female Department.
631 W. SIXTH ST., Los Angeles, Cal.
ATTENTION—Beware of imitators who are using our firm name, "PACIFIC." 20

WANTED—A GOOD, RELIABLE MAN TO do office work and collecting; have charge of money department. Experience will not be necessary. Would have to deposit a little money in the bank as a bond for your honesty. No other reference will be accepted. Do not call before 10 o'clock. 324 GERMAIN BLDG., 224 S. Spring. 14

WANTED — CARPENTERS, $3.50 DAY; ranch hand, $35 month and found; houseman, hotel, $35 month and board; man and wife, ranch, $50 month, room and board; wagon teamsters, $2 day; carriage painter, $3 day; finish carpenters, $3.50 day. Call HANSEN EMPLOYMENT AGENCY, 204 E. Second st. 14

WANTED—
Experienced real estate salesman, with automobile, to sell real estate in west and southwest.
ALTHOUSE BROS., 430 S. Broadway.

WANTED—
JAPANESE EMPLOYMENT AGENCY,
W. Sixth st. Home 5253, Main 2704.
COOKS, WAITERS, PORTERS.
Ranch hands, house and window cleaners.
HOUR OR DAY CONTRACT.

WANTED—BOY, WORK ON LINOTYPE machine and do some errand work; chance to learn linotype operating and care machines; must have had hand type experience; salary $5 week to start. TIMES LINOTYPE SCHOOL, College and San Fernando. 14

WANTED—
JAPANESE
EMPLOYMENT AGENCY,
650 SO. GRAND AVE., L. A.
We furnish you all kind of help with responsibility. Main 4839. F4291.

WANTED—SALESMAN TO CALL ON PHYSICIANS. ESTABLISHED TRADE. A VERY EXCEPTIONAL OPPORTUNITY IS OFFERED FOR IMMEDIATE WORK. STATE AGE AND EXPERIENCE. LOCK BOX 121, PHILADELPHIA.

WANTED — STOVE SALESMAN; A HIGH-grade, experienced stove salesman to act as Pacific Coast representative for leading foundry. Low prices and excellent quality. Strictly commission. Address A, box 165, TIMES OFFICE.

WANTED—BOOK-KEEPER WITH KNOWLedge of estimating, contracting and typewriting; must be A-1 man, with references; no other need apply. P. J. LEAVER & CO., room 219, San Fernando Bldg. 'Phone Main 2748. 14

WANTED—ELEVATOR MAN, ONE WHO understands taking care of elevator and large building; must have the best of references and give bond regard to ability and honesty. Address I, box 203, TIMES BRANCH OFFICE. 14

WANTED—BRIGHT ACTIVE YOUNG MAN with good address, for city; distributing and soliciting. Must have wheel and give good references. Moderate wages at first, but good prospects if you make good. CRESCENT CREAM & BUTTER CO., 241 Winston st. 15

WANTED—MAN COOK, CAMP, 12 MEN, $50 a month; man cook, boarding-house, city, $35; dyer and presser, city, $25 a week; many other places. Call SPRING ST. EMPLOYMENT AGENCY, room 15, 331½ S. Spring. 14

WANTED—EXPERIENCED STOCK ROOM man and shipping clerk; must come well recommended; do not apply unless you have experience. AUTO VEHICLE CO., 10th and Main st. 14

WANTED—MEN LOOKING FOR CLERICAL, technical and salesmen positions, paying from $12 week to $5000 year, call
COMMERCIAL SERVICE CO.,
15 219-220 I. W. Hellman Bldg., 411 S. Main.

WANTED—GOOD MAN, MIDDLE-AGED, genteel, to work in real estate, furnished office; both telephones; all we want is half commission. Call 4 o'clock at 616 BUMILLER BLK., 430 S. Broadway. 14

WANTED—YOUNG MAN WHO HAS HAD experience in handling carpets, rugs, etc. in keeping stock and getting out orders. Inexperienced men need not apply. OVERELL'S, corner Seventh and Main sts. 14

WANTED—A1 SALESMAN FOR A HIGH-grade proposition. One or two months' work on the road. A chance for large earnings to the right man. Give full particulars. Address K, box 173, TIMES OFFICE. 14

WANTED—MANAGER WITH BUYING EXperience for large department, clothing, furnishings and hats. Central California, $125 to $150. INDUSTRIAL & COMMERCIAL BUREAU, 132½ S. Spring. 14

WANTED—CARPENTER WHO CAN MAKE estimate of house, do inside finish; also help dig cellar; must be expedient. Inquire Wednesday evening between 586 at grocery, 23RD and HOOPER AVE. 14

WANTED—LIVE SALESMAN FAMILIAR with country lands. Colonization department, c. F. B. MORSE DEVELOPMENT CO., Times Branch Office, 531 South Spring st., Los Angeles.

WANTED — BOY, LARGE ENOUGH TO drive delivery wagon and for general hard, dirty work; printing or mechanical experience desirable. Call early morning, 1333 GIRARD ST. 14

WANTED — FOR SALOON, WHOLESALE and retail, in center city, tall young man, not afraid of work, well recommended; give age, reference. Address G, box 143, TIMES OFFICE. 14

WANTED — CASHIER, RELIABLE, MIDdle-aged man of good address as night cashier in restaurant; must have experience and give bond. Address E, box 191, TIMES OFFICE. 14

WANTED—FIVE YOUNG MEN FOR RAILroad business. Call S. P. Depot on Sunset phone, ask for MR. MACKAY, or call at 542 Central ave., any time within ten days.

WANTED—TO GET IN TOUCH WITH CARpenters that are considering buying country lands. We guarantee you work. MORSE DEVELOPMENT COMPANY, 531 S. Spring st.

WANTED—BID ON PLASTERING 5-ROOM cottage at the Palms. Call at SIXTH ST., Palms, after 5 p.m., or at 2121 GRAMERCY PLACE, during day. J. J. Fostler. 14

WANTED—PLATEN PRESSMAN. DILLINGHAM PRINTING CO., Bairdstown. Take Alhambra, Monrovia or Pasadena Short Line car. 'Phone East 2206, Home C1202. 14

WANTED — A THOROUGHLY EXPERIenced vegetable man, must be posted on buying and packing for shipping trade. Address K, box 177, TIMES OFFICE. 15

WANTED—
Help, Male and Female. (Investment Required.)

WANTED—PARTNER, GENTLEMAN OR lady with $5000, in an absolutely safe and profitable, well established manufacturing business, near Los Angeles, Cal. Money to be used in increasing the business; investor may be treasurer and handle all the funds. Company owns large two story brick factory building, entirely clear of any indebtedness. Proposition will bear closest investigation. Address MANAGER, box 518, Ontario, Cal.

WANTED — STEADY, SOBER, RELIABLE man who can invest $225 in nice, clean cash business, where the duties are light; no night or Sunday work; can clear you $35 per week; this is work than any one can do. Call 206½ S. BROADWAY, room 2. 14

WANTED—$75 PER MONTH AND BOARD, man to take half interest in small, well established business; no soliciting or canvassing. $250 required. Room 12, 319 S. SPRING. 14

WANTED—DETECTIVE AGENCY, DOING high-class business, desiring the services of bright young man to assist in office and do some outside work, $300 required. Address I, box 205, TIMES BRANCH OFFICE. 15

WANTED—MEN TO LEARN BARBER trade, short time required, graduates earn $15 to $50 per week. Particulars free. MOLER'S BARBER COLLEGE, 113 E. 2nd st.

WANTED — MAN OR LADY WITH $250 cash to buy out good business that will pay $30 weekly. Experience not required. Call office, 438 COPP BLDG., 218 S. Broadway. 17

WANTED—STEADY YOUNG MAN, WITH small capital, to take interest in light manufacturing business; salary $25 per week. 427 GERMAIN BLDG., 224 S. Spring. 14

WANTED—
Male or Female Help. (Investment Required.)

WANTED — MAN OR LADY WITH $700 cash to buy out exceedingly good business that will pay $35 weekly. Call 218 S. BROADWAY. Office 448-37. 19

WANTED—OWN YOUR JOB; HAVE SEVeral good propositions from $300 to $500. Call aanad see me. CROUTCH, 244½ S. Broadway, room 4. 14

WANTED—
Help, Female.

Note—Applicants for positions are advised not to enclose original recommendations in answer to ads. Send duplicates only.

WANTED—GIRL NOT AFRAID OF WORK to assist and learn general housework. One wanting good home in Christian family at reasonable pay and having good references. State particulars. Address GIRL, K, box 179, TIMES OFFICE. 14

WANTED — AT MISSION APTS., 202 N. Broadway, a good, strong, reliable German or Swedish woman, without incumbrance, for house cleaning and scrubbing; permanent position. Call after 10 a.m. Wednesday. 14

WANTED—LADIES TO MAKE SOFA PILlow tops at home for wholesale house; steady work; good pay; experience unnecessary; unlimited instruction free. IDEAL ART CO., Room 13, 415½ S. Spring st. 20

WANTED—BY WHOLESALE HOUSE, LADY book-keeper. Must write legible hand and be good at figures. Reply in own handwriting, stating experience and salary expected. Address K, box 89, TIMES OFFICE. 15

WANTED—LADIES TO MAKE SOFA PILlow tops and art novelties at home; easy and beautiful work; taught free; pays $8 to $16 weekly. Call at store, 754 S. BROADWAY, Woman's National Art Exchange.

WANTED—BRIGHT, QUICK, PROTESTANT woman between 25 and 40, without any incumbrance, to learn day nursing only, good salary from first, room and board. DR. K., 745 and 747 S. Main st. 14

WANTED—20 GOOD CHORUS GIRLS, altos and sopranos; stock engagement; good amateurs accepted. Must have good voices. Salary $20 per week. Apply 11 a.m. HALL 3, 517 S. Broadway. 15

WANTED—EXPERIENCED STENOGRAPHer, one used to the Remington and with knowledge of mimeograph work; state experience and salary desired. Address K, box 162, TIMES OFFICE. 14

WANTED — A FEW LADIES FOR DElightful new line of home work; experience unnecessary; steady employment; good pay. Address E. E., box 226, TIMES BRANCH OFFICE. 20

WANTED—A HOUSE MAID IN A FAMily of three adults. Must be neat and a good cook. No other need apply place. No. 361 MAGNOLIA AVE., between 9th and 10th sts. 14

WANTED—A GERMAN OR SWEDISH girl for general house work; must be good cook and clean housekeeper. High wages. Apply 1223 MAGNOLIA AVE. Thursday. 15

WANTED—WIDOW TO TAKE CHARGE OF high class apartment house. Rent free, small wages. No objection to children. Address E, box 187, TIMES OFFICE. 15

WANTED—TWO GIRLS FOR GENERAL housework, one in city for family of two, the other to go in country. Apply 1438 ALVARADO TERRACE, mornings. 14

WANTED—SALESLADIES FOR ALL DEpartments; do not apply unless you can furnish the best of city references. THE GREENLEAF CO., 517 Wright & Callender Bldg. 14

WANTED—YOUNG GIRL FOR GENERAL housework, small family, small washing; wages $20. Call at 10 a.m., 146 SAN PEDRO ST., corner Second st. 14

WANTED—YOUNG GIRL FOR HOUSE work, and plain sewing; small family of adults, no cooking. Take Pico Heights car. 1505 ST. ANDREWS PLACE. 14

WANTED—A GOOD STRONG GIRL WITH references, experienced in general house work; wages $25 per month. Apply 1626 INGRAHAM ST. 15

WANTED—YOUNG GIRL TO ASSIST IN SITTING-ROOM OF DRESSMAKING ESTABLISHMENT. TERRILL, 749 S. BROADWAY. 15

WANTED — GOOD, RELIABLE WHITE woman to do general housework. TAYLOR REALTY CO., First and Evergreen. Phone BOYLE 1866 or 41171. 19

WANTED—THE ADDRESS OF A REFINED young Castilian lady who speaks pure Spanish to teach young man Spanish. Address F, box 175, TIMES OFFICE. 14

WANTED—GIRL TO ASSIST IN HOUSE work, small family; good home. Apply 1667 W. 45TH ST. Take Grand ave. car, get off at Raymond.

WANTED—LADY TO SOLICIT HIGH CLASS business; nothing to sell; good pay; experience unnecessary. Call 210 EAST WASHINGTON ST. 14

WANTED—A SALESLADY WHO UNDERstands pressing and making alterations. Apply at Clothing store, upstairs, 445½ S. SPRING. 14

WANTED—LADIES FOR FASCINATING home work. All or spare time. From $5 to $15 made weekly. ROOM 2, 534½ S. Broadway. 18

WANTED — SHIRT STARCHER, NECK band ironer, other good experienced help. Apply HYGIENIC LAUNDRY, 16th and Central. 14

WANTED—AN EXPERIENCED CHOCOlate dipper to go to Arizona. Apply CALIFORNIA COMMERCIAL CO., 405-407 N. Main st. 14

WANTED — SALESLADY FOR LADIES' neckwear and leather goods department; experienced. J. M. HALE CO., 107 N. Spring. 14

WANTED—A NEAT MIDDLE-AGED GERman women for housework in family of 4 adults. Good home. HOME PHONE B3394. 14

WANTED—EXPERIENCED, UP-TO-DATE book-keeper, open set of books and special work for manufacturing company; evenings. For particulars, call SOUTH 3727. 14

WANTED—RELIABLE YOUNG WOMAN AS mother's helper with 2 little children; light housework, in pleasant country home. 'Phone 51336. 2717 W. EIGHTH. 14

WANTED—A GOOD GIRL FOR KITCHEN work in private boarding-house. 338 NORTH GRAND AVE. 14

WANTED—SALESLADY FOR LACE AND embroidery department. J. M. HALE CO., 107 N. Spring. 14

WANTED—GIRL TO WORK IN BINDERY. WESTERN LITHOGRAPH COMPANY, 600 East 2nd st. 14

WANTED — EXPERIENCED MILLINERY makers. 749 S. BROADWAY. Swoddi Millinery.

WANTED—GOOD HOUSEGIRL, FAMILY of two, small house, laundry done at home. Phone WEST 2223. 15

WANTED—GIRL FOR GENERAL HOUSEwork, 4 in family, no washing, wages $30. Apply 4977 PASADENA AVE. 'Phone 39017. 13

WANTED—COMPETENT GIRL FOR COOKing and general housework. References required. Wages $30. 310 W. PICO. 14

WANTED—SALESLADY FOR HANDKERchief department; experience necessary. J. M. HALE CO., 107 N. Spring. 14

WANTED—PEOPLE'S EMPLOYMENT OFfice, first class help wanted. 515½ So. Main. Telephone F5879. 16

WANTED—SALESLADY FOR KNIT UNderwear department; must have experience. J. M. HALE CO., 107 N. Spring. 14

WANTED — EXPERIENCED CLOAK AND suit salesladies. Apply at the VIENNA EMPORIUM, 349 S. Broadway. 15

WANTED—GIRL FOR GENERAL HOUSEwork, family of three. 233 N. CENTER ST., Hollywood. Hollywood 907. 15

WANTED—SALESLADY FOR JEWELRY department; must understand the line. J. M. HALE CO., 107 N. Spring. 14

WANTED—STENOGRAPHER WITH SLIGHT knowledge of book-keeping. H. B. CROUCH, Jeweler, 542 S. Broadway. 14

WANTED—SALESLADY FOR GLOVE DEpartment; experience necessary. J. M. HALE CO., 107 N. Spring. 14

WANTED—TEACHER FOR ARIZONA, IMmediately. CAL. TEACHERS' BUREAU, 409 San Fernando Bldg. 14

WANTED—LADY TO WASH DISHES AND prepare vegetables. Come ready to work. 869 W. THIRD ST. 14

WANTED—OLD LADY TO WORK FOR room and board. Address 1624 PALOMA AVE. 15

WANTED—FIRST-CLASS AND EXPERIENCED GLOVE FITTER. TERRILL, 749 S. BROADWAY. 15

WANTED — A GIRL TO WORK FOR board and room, dining-room work. 338 S. GRAND. 15

WANTED—EXPERIENCED GIRL TO DO bullion embroidery. PACIFIC COAST REGALIA CO., 211½ West 2nd st. 15

WANTED—FIRST-CLASS SKIRT FINISHer. Call 423 W. FIFTH, Auditorium Bldg. 14

WANTED—A GIRL FOR SECOND WORK in private boarding-house. Call after 9 o'clock, 338 S. GRAND AVE. 15

WANTED—IN SMALL FAMILY, AN ASsistant for general housework. 2311 W. 30TH ST. 14

WANTED—GIRL TO ASSIST IN GENERAL housework; no cooking; no children. 'PHONE 29047. 15

WANTED—EXPERIENCED HAND SEWER on gents' and ladies' work. Call this morning, ready to work. 712 S. FIGUEROA. 14

WANTED — PASTRY COOK, EXPERIenced. Call early. BOOS BROS.' CAFETERIA, 621 S. Main. 14

WANTED—WOMAN TO DO KITCHEN work. BOOS BROS. CAFETERIA, 321 W. 5th st. 14

WANTED — EXPERIENCED GIRL FOR general housework. 916 WESTLAKE AVE. 16

WANTED—COLLAR GIRLS, DRIVERS' INDEPENDENT LAUNDRY, 772 Clanton st. 15

WANTED—EXPERIENCED GIRL WANTED in cigar factory. 217 W. FIRST ST. 14

WANTED—½-DAY CHAMBER WORK IN exchange for apartment. A4483. 16

WANTED—
Help, Female

WANTED—FRENCH GOVERNESS, COUNtry, $35; housegirl for two, Nordhoff, $35; family cook, Pasadena, $40; cooking and downstairs work, city, $35; cooking and downstairs work, Redlands, $35; German cook, Pasadena, $35 to $40; kitchen maid, $30; German or English child's nurse, $35; child's nurse, beach, $25; middle-aged child's nurse, Redlands, $30; young nursegirl, $15; chambermaid with experience, $20; kitchen assistant, $25; four housegirls, $35; housegirl, 2 in family, $30; nine others, $30; thirty-two housegirls, outside towns. Very long list city housegirls wanted. MRS. HAWLEY & MISS FORGRAVE, 254 So. Broadway. 14

WANTED—COOK, RANCH, $40, ETC., housekeeper, camp, $25, etc. Cook, small hotel, $25, etc. Short order cook, $9 week. Colored cook, private family, $35, etc. Waitresses, Arizona, $30, etc. Waitress, country, $25, etc. Another, $20, etc. Pantry woman, country, $25, etc. Woman, general work, hotel, $25, etc. Girl, mixed work, $25, etc. Chambermaid, $20, etc. Another, $15, etc. Second girl, $25, etc. Colored second girl, $25, etc. Family cooks, $35, etc., $30, etc. House girls, $30, etc., $25, etc. Girls to assist, $20, etc., $15 etc. HUMMEL BROS. & CO., 116 East 2nd st. 14

WANTED—
HENDERSON EMPLOYMENT AGENCY,
455 South Broadway.
Main 1830. F8435.
Cook, three in family, city, $40; cook, two weeks, $1.50 per day; cook (some house work) $35; general house girl, two in family, no laundry, $35; two girls for cooking and downstairs work, $35 each; upstairs girl to assist with children, $25; working housekeeper, $20; long list of house work places, $20 to $35. 14

WANTED—HOUSE GIRL, NO LAUNDRY, city, $35; working housekeeper, family 3, city, $30; German second girl, family 2, $25; house girl who likes children, no cooking, $30; middle aged woman, country, employer in office today, $25; other good orders, city, Santa Barbara, Whittier, Fullerton and Burbank. MRS. PATTEN (Formerly Miss Day) EMPLOYMENT OFFICE, Copp Bldg., 218 S. Broadway. 14

WANTED—RANCH COOK, $35; MAN AND wife, cook and chauffeur, $60; man and wife, cook and gardener, $45; family cook, Pasadena, $40; second girl, country, $35; nurse, one child, $25; kitchen assistant, family hotel, $25; cook for 8 men, Imperial Valley, $30 and fare. Can take a child. MARTIN & THOMPSON, 121½ S. Broadway. Main 1179. Home A1179. 14

WANTED—SECOND COOK, HOTEL, $45 month and found; kitchen helper, $7.50 week and board, 5 days per week; waitress, cafe, $8 week; colored girl, house work, $25 month; house girls, city and country, $30, $25 and $35 month; chambermaid, $18 month, room and board; many other good positions. HANSEN EMPLOYMENT AGENCY, 204 East 2nd st. 14

WANTED—
SALESLADIES,
But you must be salesladies.
Others need not apply.
THE GREENLEAF CO.,
14 517 Wright & Callender Bldg.

WANTED—COOK, RANCH, $40; ANOTHER, $35; second girl, $25; general house work, $35 and $30; over 60 good places today. Call early. 2 chambermaids, $20, $30; 2 waitresses, $30. SWEDISH EMPLOYMENT BUREAU, room 641 Chamber of Commerce Bldg., 130 S. Broadway. 14

WANTED—STRICTLY FIRST-CLASS STENographer who can also act as assistant to the secretary and make herself generally useful in a large real estate office; none but a very rapid and accurate operator will be considered. Apply by letter only to MR. NEWTON, with Wright & Callender Co., 403 S. Hill st. 15

WANTED—YOUNG LADIES TO TRAIN FOR nurses. 1811 S. HOPE. 20

WANTED—HELP FOR DRESSMAKING. Come prepared for work. 355 S. HILL. 14

WANTED—AT ONCE, NURSE GIRL. APply 326½ WEST TEMPLE ST. 14

WANTED — HOUSEKEEPER. ADDRESS K, box 124, TIMES OFFICE. 14

WANTED—GIRL FOR GENERAL HOUSEwork. 1182 W. 24TH. 14

WANTED—TWO LADY DETECTIVES. Address (BURNS,) L, box 22, Times Office. 15

WANTED—
Help, Male and Female.

WANTED—ILLUSTRATED SONG SINGER, also good violinist or one that sings and plays. Picture show, beach town. Evenings only. Answer at once. State price. Address G, box 272, TIMES BRANCH OFFICE. 14

WANTED—MAN AND WIFE, RANCH, $50; orchard $50. SWEDISH EMPLOYERS' BUREAU, Room 641 Chamber of Commerce Bldg. 130 So. Broadway. 14

WANTED—
Help, Male and Female. (Instruction Course.)

WANTED — RAILWAY MAIL CLERKS, postoffice clerks, carriers. Examinations here November 18. Preparation free. FRANKLIN INSTITUTE, Dept. 88, Rochester, N. Y.

WANTED—
Help, Male and Female. (To Learn Trades.)

WANTED—ORIGINAL, LARGEST AND REliable trade school on the Coast; $20,000 equipment; 1000 enrollments; 50,000 square feet of floor space devoted to instructing in the plumbing, electrical, plastering and bricklaying trades; steady jobs secured; catalogue free; tuition, including tools and material, $75. COYNE NATIONAL TRADE SCHOOL, Eighth and Tehama sts., San Francisco.

WANTED—YOUNG MEN BETWEEN THE ages of 18 and 25 are taught to operate the linotype machine at THE TIMES LINOTYPE SCHOOL, corner San Fernando and College sts., Los Angeles. Good operators are in demand in every section of the country, and the pay is above the average. It is possible to learn it from three to six months. Apply to SCHOOL MANAGER for terms.

WANTED — PUPILS FOR COMPLETE course of millinery by experienced milliner from New York, practical course and business training; individual instruction, day or evening; information given between 9 and 1 daily. 1021 W. SEVENTH ST., Douglas Apartments.

WANTED—COMBINATION TRADE SCHOOL and contracting company, 120 E. 9th, Los Angeles. We teach the following trades—plumbing, electricity, bricklaying by actual work on buildings, etc.; no toys or books. Advanced students paid wages; free catalogue.

WANTED—MEN AND WOMEN TO PREpare for positions as wireless, commercial and railroad telegraph operators. Main Line and Wireless communication with outliving towns and ships at sea. Tuition $5 per month, days or evenings. 542 Central ave.

WANTED—AMBITIOUS LADIES TO KNOW beauty culture pays big. FLORENTINE HAIRDRESSING COLLEGE, Broadway, entrance 227 Mercantile Place. F7287. Ask our girls. Hairdressing, etc., 15c. 15

WANTED—
Situations, Male.

WANTED—YOUNG MAN WISHES POSItion at anything where good work will secure advancement. WEIKER, 212 North Hope. Main 4095. 17

WANTED—POSITION AS CHAUFFEUR, can run and repair all kinds of automobiles. Address F. N. BARHYAT, Tent City, Long Beach. 16

WANTED—POSITION AS WAITER BY sober, neat Japanese in private family; has best references. H. MIMURA, 702 S. Grand ave. 16

WANTED — NIGHT WATCHMAN, RELIable, sober, wants situation, or private detective work. Address ESTES, 404 N. Beaudry. 14

WANTED—POSITION AS VALET, CITY, OR traveling by reliable Japanese; best of references. Address F, box 65, TIMES OFFICE. 15

WANTED — BY BOOK-KEEPER, EMPLOYMENT. WIDE EXPERIENCE; CITY REFERENCES. 2651 HOBART BLVD. A2619. 14

WANTED—YOUNG SOBER GERMAN GARdener wants work, care for cow, horse. Address E, box 195, TIMES OFFICE. 14

WANTED — JAPANESE, FIRST-CLASS laundryman, wants position in family. Address 326½ CLAY ST. Mukoyania. 19

WANTED — BUTCHER, 32, MARRIED, wants position; honest and industrious. G. FRESENIUS, 1025 S. Figueroa st. 18

WANTED—YOUNG MAN WANTS POSITION in private family; will do anything. 537 E. 35TH ST. Phone South 784. 18

WANTED—POSITION, LANDSCAPE GARdener, days work or contract; reasonable. Phone F. DAVID, Main 6833. 14

WANTED—SITUATION AS DRIVER, LIGHT delivery or night watchman. Address K, box 150, TIMES OFFICE. 15

WANTED—POSITION AS NIGHT WATCHman; man of family; reference. Address 1327 MYRTLE ST. Andrews. 15

WANTED—YOUNG MAN 28, WANTS WORK, carpenter helper, has complete set of tools. HOME PHONE 53912. 14

WANTED—POSITION AS CHAUFFEUR BY a competent colored driver. Address J, box 69, TIMES OFFICE. 15

WANTED — POSITION AS FIRST-CLASS cook or chef; good references. 'PHONE 53845, WEST 174. 18

WANTED—HOUSE AND WINDOW CLEANing. Call up APARTMENT 106. Tel. Main 5041. A3494. 14

WANTED—COMPETENT PLATEN PRESS feeder desires position. BERMAN, 3614 Maple ave. 14

WANTED — POSITION SECOND-HAND cakes baker. CHAS. PRELLER, 544 Wall st. 15

WANTED—PAPER HANGING. WE DO good work at 10 cts. per roll. RICE. Tel. West 4095. 15

WANTED—PAINTING AND PAPER HANGing for owner or tenant. Reasonable prices. RICE, Tel. West 4095. 15

WANTED—POSITION BY GOOD GERMAN girl, house work. 468 EAST 30TH ST. 14

WANTED—
Situations, Male.

WANTED—LADY GIVING UP HOUSEkeeping would like to find good place, city or country, for reliable Japanese boy who has worked for her nearly three years; understands automobiles, good gardener; handy with tools and machinery. Phone 23397 or call at 666 WEST 36TH ST. 14

WANTED—POSITION BY TRUSTWORTHY young man, 22 years old; live at home; no bad habits; will accept any honest position; all I ask is an opportunity to deliver the goods; give me a chance. Address F, box 97, TIMES OFFICE.

WANTED—A POSITION AS A DRY GOODS or gents furnishings salesman; with 20 years experience and can give good references. Would accept a position either in or out of the city. Married. Address LOCK BOX 1361, Los Angeles. 15

WANTED—FAITHFUL JAPANESE WITH best references, as first-class cook and house worker. Wants situation in small private family. FRANK, 241 S. Hartford ave., Hollywood. Phone Sunset Hollywood 423 or E2078.

WANTED—SITUATION; A WILLING AND hard worker, young Japanese wants position as an office boy, fine handwriter, table waiter of restaurant or house work, etc. Address 1120 GEORGIA ST. K. IHA. 14

WANTED—CALL UP A4913, MAIN 4654, FOR all kinds of reliable help. We furnish restaurant and hotel help, ranch hands, teamsters, laborers, etc., at short notice. SPRING ST. EMPLOYMENT AGENCY. 14

WANTED—YOUNG MAN, 23 YEARS, DEsires position where he can learn to run automobile. Have had several years varied engine and machine experience. Address E, box 198, TIMES OFFICE. 15

WANTED—WORK BY YOUNG MAN, AGE 27, can take full charge office or do any part work inside or out, both local and eastern references. Address H, box 245, TIMES BRANCH OFFICE.

WANTED—MAN AND WIFE WITH EXperience, would like charge of rooming-house or would rent furnished rooming-house in good location. Address 412 EAST 11TH ST. Frank S. Smith. 15

WANTED — GOOD JAPANESE COOK wishes position in private family; has many years' experience and references; willing to go any place, city or country. GEORGE. F1086; Main 6139.

WANTED—ELDERLY MAN WANTS POSItion in private place, is good gardener, good in lawn; can help in kitchen; can milk; is used to horses. Address K, box 134, TIMES OFFICE. 15

WANTED — EXPERIENCED COACHMAN and gardener, wishes position on private place; good city references; don't drink or smoke. Address K, box 158, TIMES OFFICE. 14

WANTED—POSITION BY DOUBLE ENTRY bookkeeper and stenographer. Fifteen years experience, moderate salary. Address R. G. S., box 202, TIMES BRANCH OFFICE. 15

WANTED—AN A-1 BRICKLAYER AND CEment finisher; have family, need work badly; want a show; will go anywhere for $3 a day. Address K, box 58, TIMES OFFICE. 14

WANTED—FIRST CLASS GROCERY CLERK wants position, city or country; A1 reference; 15 years' experience. Phone Black 201, SANTA ANA. 15

WANTED—POSITION AS ADVERTISING man; can sell anything, small pay and would fill in time at other work. Address I, box 209, TIMES BRANCH OFFICE. 14

WANTED—MIDDLE-AGED MAN WISHES any kind light position, mercantile preferred. Address L, box 3, TIMES OFFICE. 14

WANTED—BY HORSESHOER AND GENeral blacksmith helper. Position either city or country town. Address 510 VIGNES ST. 'Phone Home A9061, Main 5726. 15

WANTED — MIDDLE-AGED MAN, LINquistically educated, practical and honest, wishes some kind of employment. Address F, box 115, TIMES OFFICE. 20

WANTED — REFINED ATTRACTIVE healthy gentleman, single, age 30 wishes some kind of employment. Address K, box 133, TIMES OFFICE. 14

WANTED—LIGHT EMPLOYMENT BY MAN of 32 years; salary secondary consideration; looking for a home. Address G. R. WHITE, Santa Monica, Cal.

WANTED—YOUNG JAPANESE WANTS POsition of housework in or near Los Angeles or Pasadena. YAMAMOTO, 723 Grand ave., Los Angeles. 15

WANTED—
Situations, Female.

WANTED—POSITIONS FOR COMPETENT cook and second girl in first-class family, together or separate, good references; no objection to country. MRS. PATTENS, (formerly Miss Day) EMPLOYMENT OFFICE, Copp Bldg., 218 S. Broadway. Sunset Main 813; Home A1283. 14

WANTED—BY AMERICAN WOMAN, POSItion as cook in private family or small hotel, competent and reliable; as cook, laundry or general housekeeper; foothills, Pasadena or adjacent cities. Good references. Address K, box 157, TIMES OFFICE. 15

WANTED—CALL UP A4913; MAIN 4654, for all kinds of reliable help. We furnish restaurants, hotels, sanatoriums, institutions and domestic help promptly. SPRING ST. EMPLOYMENT AGENCY. 14

WANTED—POSITION BY HIGH CLASS stenographer. Ten years' experience in Chicago. Have splendid references. Address or call at 911 WRIGHT & CALLENDER BLDG. Phone F1447. 14

WANTED — COMPETENT MASSEUSE would like a few more patients, wishing massage treatments. Patients received or will call. Physician's references. Phone BOYLE 2006. 17

WANTED — BY REFINED NORWEGIAN lady, position as housekeeper to semi-invalid or widow; no objection to children; plain family. LOUISE HANSON, 1008 S. Broadway. 14

WANTED—POSITION BY BRIGHT INTELligent young lady in small real estate office, fairly good talker, reasonable salary at beginning. Call at 536 S. GRAND AVE. 14

WANTED—EXPERIENCED NURSE CAN take entire charge of child, no objection to leaving city; good references. Address K, box 55, TIMES OFFICE. 14

WANTED—SITUATION BY RELIABLE, competent, good manager, housekeeper, in rooming-house. Give phone. Address K, box 161, TIMES OFFICE. 15

WANTED — POSITION AS WORKING housekeeper, general house work or cook, by woman, with child. Country or city. PHONE EAST 646. 14

WANTED—WOMAN WITH CHILD, WANTS general house work, good references. Phone Sunset MAIN 9696. Will take small wages. 16

WANTED—WOMAN, FIRST-CLASS COOK, would like six hours work a day. Can give references. Address J. F., 512 Ceres ave., city. 14

WANTED — SITUATION; REFINED, MIDdle-aged American lady, thorough housekeeper and very fine cook, wishes work part day. TROTT, telephone South 401, 659 W. 35th st. 14

WANTED—TWO SWEDISH YOUNG WOMen, experienced, want position as child's maid and waitress in city. Address K, box 184, TIMES OFFICE. 14

WANTED—BY YOUNG, HEALTHY, REspectable lady, a position as a wet nurse. Best of doctor's references. P. O. Box 53, HYNES, CAL. 14

WANTED—GERMAN GIRL, 30 YEARS OLD, wants position to do general housework; don't understand much English. HOME A7790, MAIN 4946. 14

WANTED—MANUSCRIPT, TYPEWRITING, legal or mining. PUBLIC STENOGRAPHER, room 414 I. W. Hellman Bldg., Main st. 16

WANTED—POSITION AS NURSE, COOKing or house work by reliable middle aged woman. References. 736 OTTAWA ST. 14

WANTED—REFINED CULTURED WOMAN wishes position in bakery or confectionery; references. 149 WEST 42ND ST., city. 14

WANTED—FIRST CLASS SCANDINAVIAN cook wishes situation in private family, city or country. Call 417 W. FOURTH. 14

WANTED — SITUATION, EXPERIENCED lady stenographer. 'PHONES A5022, MAIN 5557, Apt. 515. 14

WANTED — PLAIN FAMILY SEWING BY experienced seamstress, $1.25 per day. 'PHONE BROADWAY 2889. 14

WANTED—GENERAL HOUSEWORK BY competent person. State wages and family. Address L, box 1, TIMES OFFICE. 15

WANTED—DAY WORK, LAUNDRY AND housecleaning. MRS. WHITE. Phone A3094. 14

WANTED—SITUATION, PEOPLE'S EMPLOYMENT OFFICE wants first class help. 515½ S. Main st. Telephone F5879. 16

WANTED—POSITION AS HOUSEKEEPER for gentleman, by lady with no incumbrance. Address P.O. BOX 345, city. 19

WANTED—STENOGRAPHER, ROOM 713 INTERNATIONAL BANK BLDG., desires public work. Phone A6887. 19

WANTED—POSITION BY SWEDISH FIRST class cook and houseworker, $35, $40. Phone Main 9031. 135 S. OLIVE. 14

WANTED—YOUNG WIDOW WITH CHILD wishes position as housekeeper. Address P. O. BOX 198, Alhambra, Cal. 14

WANTED—BY A1 PARLOR MAID OR UPstairs work; references, city or Redlands. Phone A6639; MAIN 1095. 14

WANTED—HOUSE WORK BY YOUNG woman with 8 year old child. Phone A6639; MAIN 1095. 14

WANTED — POSITION BY HUNGARIAN girl, for general house work. 718 EAST 30TH ST. 14

WANTED—SITUATION WASHING AND ironing to go out by day. Call MAIN 1873. 14

WANTED—DAYS WORK AND WORK TO bring home; good laundress. MAIN 9410. 14

WANTED—LAUNDRY TO DO AT HOME. BROADWAY 1817. 14

WANTED—
Situations, Male and Female.

WANTED—SITUATION BY MAN AND wife, (American) private place; man fine horseman and gardener; wife excellent cook. Address K, box 121, TIMES OFFICE. 15

WANTED—POSITION, JAPANESE COUple, man first class cook; wife housemaid. City, country. H. FRANK, 215 Wall st. 14

WANTED—BY YOUNG MARRIED COUPLE, employment of any kind. Address WELLER, 1136 S. Olive st. 15

WANTED—
Partners.

WANTED — PARTNER. EXTRA FINE chance for gentleman with reference, willing worker and $2150 to buy interest in business, handling rentals, general brokerage and fire insurance business, near here in best part Los Angeles, better class, established business. Particulars, PHOENIX 202 and 204 Grant Bldg. 14

WANTED—PARTNER WITH $1500 TAKE active interest in good paying established business worth $3000 immediate income and good salary to hustling business man. Fine future ahead. Address K, box 95, TIMES OFFICE. 14

WANTED—PARTNER, SILENT, OR ACtive, with $2500 in an established manufacturing business; solid merit contract on hand for a year ahead and others to follow; large profits. Address H, box 160, TIMES OFFICE. 14

WANTED—PARTNER WITH $250; MUST BE capable salesman and come well recommended. L. B. MARLATT, 304 Pacific Electric Bldg. 14

WANTED—PARTNER IN PAYING OFFICE business, will teach you the business and guarantee $30 per week. Small investment. 427 GERMAIN BLDG., 224 S. Spring. 14

WANTED—PARTNER, HAVE A GOOD pure water business; will pay good returns. $500 required. Call and see me. CROUTCH, 244½ S. Broadway, room 4. 14

WANTED—BY ESTABLISHED DELICATESsen, partner to help make improvements; in business. Address Z, box 15, TIMES OFFICE.

WANTED—
Rooms.

WANTED—TO RENT ROOM BY YOUNG man with shed for horse and wagon. Address K, box 171, TIMES OFFICE. 14

WANTED—
Rooms and Board.

WANTED—ROOM AND BOARD, PRIVATE or hotel (for one gentleman,) will give in exchange a cheap clear lot 50x150, near car line. Will make price $150 for it is not level. Address POSTOFFICE BOX 405, STATION C, city. 16

WANTED—YOUNG MAN WANTS ROOM and board, private, west; state number meals, price and particulars. Address K, box 61, TIMES OFFICE. 14

WANTED—YOUNG MAN STENOGRAPHER desires room in private family, where Spanish is spoken. Address K, box 97, TIMES OFFICE. 15

WANTED—
Houses.

WANTED — 8-ROOM HOUSE; MUST BE strictly modern and up-to-date, located in Westlake, Berkeley Square or Wilshire district; will pay $7000 or $8000 cash. JENKINS & STOUFFER, 1422 Vermont ave. 'Phone West 576, residence West 5652. 15

WANTED—
To Rent.

WANTED — COMFORTABLY FURNISHED housekeeping rooms or small cottage, pleasant and sunny, moderate, in city limits of Los Angeles. Address Box 16, TIMES OFFICE, Los Angeles. 16

WANTED—FIVE OR SIX-ROOM MODERN cottage, large grounds surrounding; close to car line, rent reasonable. P.O. BOX 917, city. 14

WANTED—TO LEASE OR PURCHASE from 1 to 2 acres of land, suitable for nursery. Apply J. A. HIGSON, 225 E. 7th st. Phone F1193; Main 6377. 14

WANTED—DESK ROOM IN H. W. HELLman Building, or other central location. Address L, box 36, TIMES OFFICE. 14

WANTED—LEASE MODERN BUNGALOW, small store or business lot, for new piano. E. R., box 301, TIMES BRANCH OFFICE.

WANTED—
To Purchase, Real Estate.

WANTED—
Want to buy good property to value $6000 or $7000. Will give 2 new bungalows, South Pasadena, and assume. If you are pushed and want to get out from under see us. Must be snaps and big ones. Wanted rooming-house up to $1500 in exchange for equity on fine new cottage. Value $3600.
BAILEY & HARDING,
210 Mer. Place. F8548; Broadway 4085. 14

WANTED—WHEN YOU LIST YOUR PROPerty in our office, we inspect it PERSONALLY. When we sell it, we show it PERSONALLY. Buyer and seller receive the same courteous treatment. It is to your advantage to let us sell your property for you.
SEE MR. LOCKE, with
F3671. MEYER & JOHNSON,
B'way 1223. 332 Security Bldg. 17

WANTED—TO BUY 5-ACRE CHICKEN ranch with good house, near car or railroad line and foothills; will pay $1200 to $1500 down. Give full description. No agents. Address H, box 109, TIMES OFFICE. 15

WANTED—10-ACRE ALFALFA RANCH. WE have buyer for same; must be located south of Los Angeles. Have 5-room house, pumping plant, and free from alkali. QUOTE your lowest cash price, possession to be given at once. Buyer will take equipment and stock if you have same. See DEVENDORF, with The Ackerly Co., 538 S. Broadway. 14

WANTED—HOUSE IN WEST OR SOUTHwest. Up to $6500. Must be on or close to car line. Will give as first payment $1000 cash and corner lot at Long Beach, 50x135, worth $2000. (2)
JONES & RYDER LAND COMPANY,
14 218 W. Third st.

WANTED—
Have cash customer for good lot, Arlington Heights Country Club; owners only.
See M. DRINKWATER,
A8500. 201 Grant Bldg. 14

WANTED—4 OR 5 CONNECTING LOTS, one corner preferred, S.W., to improve immediately; have cash and will deal only with owners. Would consider buying equity. SECURITY REALTY CO., Suite 211 Grant Bldg. Phone A5070. 15

WANTED—LOTS AND HOUSES AND LOTS in Highland Park and Eagle Rock; I have several customers waiting who wish to build immediately. Send me your best prices in first letter, as well as terms. Owners only. Address H. M. HALL, 619 S. Hill. 14

WANTED—AT ONCE, TWO-STORY HOUSE, near W. 16th or Pico st.; must be modern; also four-room bungalow near W. 18th or Pico st.; must be modern. LEWIS PHILLIPS, care I. J. SILVIS & CO., 305 Mason Bldg., city. 14

WANTED—IF YOU WANT TO LET GO, I can get you $10,000 to $15,000 cash for your property, if it is worth it; must have income enough to carry it. Address K, box 160, TIMES OFFICE. 14

WANTED—A LOT BETWEEN MAIN AND Western, Sixth st. and Jefferson, suitable for a bungalow; price not to exceed $1800; will pay cash for same. Address K, box 163, TIMES OFFICE.

WANTED—WE HAVE MANY INQUIRIES for lots from people wanting to build. If you have something good, come see the EMPIRE BLDG. CO., 504 Chamber of Commerce, A3487.

WANTED—TO PURCHASE AT ONCE, 9 OR 10-room house, up to $5000, Westlake district, Arlington Heights or select neighborhood, $350 cash, balance easy. Address L, box 13, TIMES OFFICE. 14

WANTED — A LOT ON HIGH GROUND, from $1500 to $2000, for my equity in two furnished bungalows; rentals pay balance. OWNER, L, box 25, Times Office. 14

WANTED—ALFALFA RANCH IN SOUTHern California, about 250 acres; must be good stand and have sufficient water supply. Address K, box 174, TIMES OFFICE. 14

WANTED—A SIX OR SEVEN-ROOM HOUSE in southwest for stock in a company that will investigate; dividend in sight. Address K, box 167, TIMES OFFICE. 15

WANTED—TO PURCHASE REAL ESTATE for spot cash, an east front corner, Vermont Ave. Square or Wilshire section; owners only. 'PHONE TEMPLE 998. 14

WANTED—LARGE TRACT OF DRY LAND where water for irrigation can be developed. Give description and price J, box 75, TIMES OFFICE. 14

WANTED—A FIVE OR SIX-ROOM HOUSE; will give as first payment equity of $3000 in a $4000 house of eight rooms. See house, 3538 DAYTON AVE. 14

WANTED—WILL BUY YOUR HOUSE AND lot, give you 2 fine lots in suburban city as payment on your place. PHOENIX, 202 Grant Bldg. 16

WANTED—TO BUY 100 LOTS IN BOYLE Heights at once. TAYLOR REALTY CO., First and Evergreen. Phone Boyle 1866 or 41171. 19

WANTED—
To Purchase, Miscellaneous.

WANTED—DIAMOND; THE LARGEST AND best quality that $350 will buy; give weight of stone. Address G, box 25, TIMES OFFICE. 16

WANTED—TO BUY GOOD SECOND-HAND suit, cheap. Address K, box 182, TIMES OFFICE. 16

WANTED—TO BUY FRESH NANNIE GOAT. Inquire quickly. ROOM 13, 244½ S. Broadway. A4073. 16

Classified Liners.

WANTED— To Purchase, Miscellaneous.

WANTED—WE WILL PAY YOU THE ACtual cash value for your useless articles, which you have lying around in your garrets, cellars, pantries, sheds, back yards or storage rooms until worthless. I will pay the highest cash price, which you could use the money to better advantage. We buy anything you don't want, one piece or house full, such as second-hand ladies' or gents' clothing, shoes, hats, furniture, carpets, stoves, crockery, glassware, bric-a-brac, trunks, valises, bedding, old gold, silver, brass, copper, musical instruments, tools of all kinds. Orders will receive prompt attention. HOME 24692. BROADWAY 4134. 14

WANTED — YOU TO KNOW THAT WE positively pay highest prices for ladies' and gentlemen's good second-hand clothing, shoes, trunks, valises, suit cases, bedding, furniture, carpets, china, glassware, cutlery, old gold and silver; also sporting goods of every description. Telephone calls promptly executed. A9747; MAIN 2927. 14

WANTED—TO BUY YOUR FURNITURE; one piece or house full and then some; for cash or exchange. We want a good rooming-house and a restaurant outfit. All calls answered promptly. SKEELS BROS., 311 S. Main. F7013. Main 3042.

WANTED — TO BUY FURNITURE AND household goods. If you have one piece or a house full, we will pay you one-third more than others. 'Phone us. Main 1117, Home F3171. COLYEAR'S, 509-511 S. Main.

WANTED—SELL OR EXCHANGE YOUR old furniture. We have thousands of customers waiting to buy it. 'Phone us. Main 1117, Home F3171. COLYEAR FURNITURE CO., 509-511 S. Main.

WANTED—WE PAY THE HIGHEST CASH price for office and household furniture. Phone us what you have, no matter how much or how little. COLGAN'S, 318 S. Main st. A3469; Main 2469.

WANTED—ROSSNER'S PAY THE HIGHest price for furniture, household goods, or will exchange anything you have for new. Call up MAIN 2388, F2424. We will buy one piece or fifty. 15

WANTED—HIGH-GRADE SECOND-HAND furniture, complete, or odd pieces to furnish 12 rooms; good cash price will be paid for the same. Address J, box 7, TIMES OFFICE.

WANTED—PAYING THE HIGHEST PRICES for art, curio, antique jewelry, silverware, laces and bric-a-brac, at 649 W. WASHINGTON ST., near Figueroa. Old engravings. 18

WANTED—HOUSEHOLD GOODS, FURNIture, carpets, any quantity. Highest cash price paid. RHOADES & RHOADES, 530-532 S. Main st. 'Phones Main 1259, F1259.

WANTED—HIGHEST PRICE PAID FOR household goods; any amount. L. A. AUCTION & COM. CO., 730 S. Spring, and 729 S. Main. F1719, Broadway 1667.

WANTED—TO BUY A RESTAURANT OUTfit, range, dishes, etc.; give full description, and lowest cash price. Address K, box 155, TIMES OFFICE. 14

WANTED — BUY HOUSEHOLD FURNISHings, bankrupt stocks, showcases, desks; cash or exchange. Both 'phones. SKEELS BROS., 311 Main.

WANTED—DIAMONDS, JEWELRY, ETC.; pay cash; get my offer; fair dealing. H. T. REID, 142 S. Broadway, room 125. A1926.

WANTED — SECOND-HAND FURNITURE, carpets, stoves. We pay highest prices. LEVY'S, 329 S. Spring. Tel. Bdwy. 1791.

WANTED—DIAMONDS, JEWELRY, OLD gold, antiques; highest prices given. H. B. CROUCH, jeweler, 542 S. Broadway.

WANTED — TICKETS EAST OF SALT Lake; male and female. Address W. CHASE, care of Y.M.C.A. 19

WANTED—SECOND-HAND ICE MACHINE, 3 to 5 tons' capacity. W. C. GALLAHER, Stanford, Cal. 18

WANTED—TO BUY IMMEDIATELY, WINDmill, tank, piping, belting, pulleys BROADWAY 1964. 15

WANTED — HIGHEST PRICES PAID FOR feather beds. Postal, 204 CURRIER BLDG. A3491.

WANTED—DIAMOND SOLITAIRES; PAY cash. SCHEPPS, 444 S. Broadway, room 205.

WANTED — CASH PAID FOR FEATHER beds. 758 SAN PEDRO. Main 1168, Home 8041.

WANTED — HIGHEST PRICES PAID FOR second hand clothing. Main 6800. 132 E. 1ST.

WANTED—HIGHEST PRICES FOR FEATHer beds. Postal, 204 CURRIER BLDG. A3491.

WANTED — LUNCH WAGON; MUST BE cheap. Inquire of CASHIER, 623 S. Spring. 15

WANTED — ROLL-TOP OFFICE DESK; must be cheap. GEORGE E. COVERT, Covina, Cal. 14

WANTED— Miscellaneous.

WANTED—BY REFINED YOUNG LADY, employed during the day, a congenial young lady companion to share modern apartment and expenses; reasonable rent. References exchanged. Address K, box 186, TIMES OFFICE. 14

WANTED—A YOUNG LADY WILL CARE for piano for the use of it. E. P., 676 HUNTINGTON TERRACE, Pasadena. 14

WANTED—FOR HAND-MADE BUTTONholes go to room 3, 244½ S. BROADWAY. 17

WANTED—PAPERING, $2.75 A ROOM AND up; tinting, $1.65; painting equally as cheap. Phone Temple 578. 2121 SUNSET BLVD. 16

TO LET— Furnished Rooms.

TO LET—PRIVATE RESIDENCE, PLEASant rooms, with use of bath, piano and 'phone, and nice grounds; rent reasonable; also front and back parlor. 746 WESTLAKE AVE. Home 'Phone 51012.

TO LET—FURNISHED ROOMS, 2 CLEAN, comfortable, nicely furnished front rooms for housekeeping, instantaneous heater, per month, $12.50, in close walking distance. 128 S. FREMONT AVE. 15

TO LET — HANDSOMELY FURNISHED rooms and suites, with or without bath, elevator, hot and cold water; rates $4 up; all outside rooms. THE ALDINE, 224 S. Hill st. 'Phone A8318.

TO LET — NICELY FURNISHED, SUNNY front room, modern improvements; walking distance to car line; gentleman preferred. 254 S. BUNKER HILL AVE. 'Phone Main 6822. 15

TO LET—NEW HOUSE, BRIGHT, OUTSIDE rooms, housekeeping and single, $1.50 to $4; hot bath; laundry; walking distance; cars direct to depots. TEN EYCK, 111 S. Figueroa.

TO LET—BEAUTIFUL LARGE ALCOVE room, other suites and rooms, excellent location, walking distance; all conveniences. 831 S. FLOWER. F5567. 14

TO LET — NICELY FURNISHED ROOM, within walking distance of town; with use of bath; also electric lights and furnace heat. 1216 ORANGE ST. 14

TO LET — ELEGANTLY FURNISHED front room, with piano and small kitchen for light housekeeping. Price $18. At 912 S. BROADWAY. 15

TO LET—AN OPEN AIR SLEEPING ROOM with sunny 3-room suite furnished for housekeeping; also single room with buffet kitchen. 5306 PASADENA AVE. Phone 39395. 15

TO LET—NICELY FURNISHED ROOMS and housekeeping apartments, central location, reasonable. 349 TOWNE AVE., near corner Fourth. 18

TO LET—PLEASANT SUNNY ROOM, BATH connected. Private family. Fine location, near Westlake Park. For particulars, PHONE 52304. 14

TO LET—HOTEL KENTON, ROOMS $1.50 week, running hot, cold water; veranda, lawn, etc.; two blocks from Hamburger's. 210 WEST 10TH. 16

TO LET—HOUSEKEEPING ROOMS FURnished. Sunny and clean, near postoffice, laundry privileges, very reasonable. 602½ S. FIGUEROA. 17

TO LET—FURNISHED ROOMS AT HIGHland Park. Beautiful rooms near Occidental College. Single or en suite. Call 5322 PASA. AVE. 15

TO LET — TWO COMFORTABLE LIGHT housekeeping rooms in C. S. family, good location; price reasonable. HOME 'PHONE 51869. 15

TO LET—NEW FURNISHED ROOMS WITH use of kitchen, dining room and laundry, $11 to $14 per month. 137 N. HOPE. Phone A8642. 13

TO LET — SUNNY AND WELL-VENTIlated, best location in the city, walking distance, come and see them. 920 S. HOPE. 17

TO LET—WILL RENT LOWER PART OF my pretty home, 4 rooms, all conveniences, use of piano. 1359 S. UNION AVE. 14

TO LET — ONE OR TWO FURNISHED rooms, for light housekeeping. 615 S. OLIVE ST. Phone F4008. 14

TO LET—$8, $10, COSY HOUSEKEEPING suites, ground floor, gas, bath, phone, machine, piano. 139 S. FIGUEROA. 14

TO LET—CLEAN AIRY ROOMS, $2 WEEK up; also housekeeping rooms. 417 W. 4TH. 15

TO LET — FURNISHED ROOMS, QUIET house, free baths; very central; $1.50 per week and up. 412 TEMPLE ST. 16

TO LET—ONE SUNNY SUITE FOR HOUSEkeeping and one front room; rent reasonable. Inquire 744 S. GRAND. 14

TO LET—FURNISHED HOUSEKEEPING room, clean, quiet house, $1.75 week, $6 month. 948 EAST PICO. 17

TO LET—BEDROOM AND KITCHEN, USE of house to married couple; references required. 833 E. 18TH. 16

TO LET — SINGLE OR HOUSEKEEPING rooms at THE CRANBROOK, 506 S. Flower. 17

TO LET—COSY BEDROOMS AT THE SAN DONA APARTMENTS, 1406 W. Seventh.

TO LET—1411 OCEAN AVE., SANTA MONica, furnished room and flats, reasonable. 16

TO LET— Furnished Rooms.

TO LET—AT HOTEL OHIO, 217 NORTH Broadway, opposite Courthouse, second entrance, elegantly furnished rooms, 50c to $2 a day, $2.50 weekly and up. Phone in every room, free, also baths. Running hot and cold water. Best place to stop for the money, close to theaters and business.

TO LET—
HOTEL ORANGE,
N.W. COR. 6TH AND SPRING.
Newly furnished throughout; rates 50 cents to $1.50 per day. Special rates by week or month. Rooms single or en suite.

TO LET—WANTED REFINED YOUNG lady to share comfortable, modern apartment with another young lady, and to divide expense; close in; reasonable rent. Every convenience. Address K, box 125, TIMES OFFICE. 14

TO LET— Unfurnished Rooms.

TO LET—UNFURNISHED 6, 7, OR 3 ALL large rooms, with extra buffet kitchens, arranged to let to roomers. Modern, mantel, sunny walking distance. Take Crown Hill car to Boylston. 1220-1222½ W. FOURTH. 17

TO LET—$15 FLAT OF 3 UNFURNISHED sunny front rooms, on the hill; adults. 323 S. HOPE. 15

TO LET — UNFURNISHED, TWO SUNNY rooms, nice residence, reasonable. 1262 S. FLOWER. 18

TO LET—UNFURNISHED ROOMS, SOME furniture included, $4 and $5 month. 548 E. PICO ST. 18

TO LET— Flats.

TO LET—CHOICE CLOSE-IN HOMES.
$22—5 rooms, Hope near Pico; fine yard.
$25—5 rooms near Polytechnic School.
$25—7 rooms, 7th, near Figueroa.
$30—6 rooms, near Seventh and Figueroa.
$35—7 rooms, full of sunshine.
BRAINERD, Central Bldg., F1632; M. 251.

TO LET—MODERN FLAT, SELECT LOCAtion; walking distance; flowers, shrubbery and pretty lawn; sunny and homelike. Apply 1604 INGRAHAM ST., 2 to 5 p.m., or owner, 521 Laughlin Bldg. Phone Main 5468.

TO LET—UNFURNISHED, NEW, MODERN 4-room flat, southwest; east front; large porch; good car service; $12.50 month. Can't be duplicated for less than $22. 16th and Normandie. 'PHONE HOME 72001. 16

TO LET—CHEAP RENT, CLOSE TO COURThouse, no car fare to pay, modern 4 and 5-room flats, with gas ranges and baths, water paid. HUBBELL, 502 Bullard Blk. 'Phone A2734.

TO LET—NEW AND STRICTLY MODERN, artistic, 6 and 7-room bungalow flats, in swell West Adams section. Every convenience. See OWNER, 702A W. 30th st. 14

TO LET—NEW 3-ROOM APARTMENT, UPstairs flat, 1262½ S. Hoover st.; wall beds, gas range, hardwood floors, kitchen, bath; strictly up to date. Ring A7290. 19

TO LET—7 ROOMS, HALF OF DOUBLE house; modern; walking distance. N.W. corner First and Figueroa sts. Rent $27.50 with water. F2656. 15

TO LET — 7 ROOMS AND RECEPTION hall, upper flat in double apartment house. Every convenience. 725 Ottawa, off Figueroa. Telephone WEST 4958. 15

TO LET—ELEGANT MISSION UPPER flat, hardwood floors, den, modern conveniences. 632 SOUTH BONNIE BRAE. Key 669. Telephone 51517.

TO LET—ELEGANT SEVEN ROOM FLAT, near 7th and Figueroa; $30. Apply quick. Address E. R., box 301, TIMES BRANCH OFFICE.

TO LET—2 FIVE-ROOM FLATS, 1430 Toberman st. Only $16 per mo. Nice and modern. MINES & FARISH, 315 So. Hill st. 16

TO LET—CLOSE-IN FLAT, 6 ROOMS, AND one of 5 rooms, modern; plenty light and sunshine. 1420 S. LOS ANGELES ST. 16

TO LET—$23 TO $27, ELEGANT 4 ROOM flats, with 3 WALL BEDS and all modern conveniences. 1343 ARNOLD ST.

TO LET—$22.50, ELEGANT 3-ROOM FLAT, with 2 wall beds, rugs and all modern conveniences. 661½ LUCAS AVE.

TO LET — BEAUTIFUL 4-ROOM MODERN flat, hot and cold water, close in. 446 CENTENNIAL ST. 'Phone A4407. 14

TO LET—MODERN FLATS, NEVER OCcupied. Inspect them, 1815 W. FIFTH (near Bonnie Brae.) 'Phone A4359. 14

TO LET—6-ROOM MODERN SUNNY FLAT, near Angels' Flight; also 4-room cottage in rear. 530 W. THIRD ST. 15

TO LET—A FRESHLY FURNISHED MODern, upper, sunny 5-room flat. 1805 ORANGE ST. Main 5706. 15

TO LET — UNFURNISHED FLATS, NEW, modern, south and east front. Call 901 E. EDGEWARE ROAD. 19

TO LET—$12.50 MONTHLY, ONLY $12.50, 5-room flats, modern, at 1019 West First st. or 911 DIAMOND ST. 1

TO LET—FIVE ROOM MODERN SUNNY flat, walking distance, Phone Broadway 2711. 1142 SANTEE. 15

TO LET—ELEGANT NEW SOUTH FLAT, near Figueroa and Pico. 1357 WRIGHT ST. Phone Main 1295. 14

TO LET—5-ROOM UNFURNISHED FLAT, sunny side, modern, walking distance. 1115 INGRAHAM ST. 15

TO LET—$11, FOUR ROOM FLAT, PRIvate bath, walking distance. 111 W. 14TH, near Main. 18

TO LET—AT 1072 W. SIXTH ST., 7-ROOM flat; strictly modern; walking distance. 18

TO LET—SUNNY 5-ROOM FLAT, WALKing distance. Adults. 1340 SANTEE. 16

TO LET—219 E. 12TH ST., $16. MODERN 5-room flat. Adults. 15

TO LET—ELEGANT NEW 5-ROOM FLAT. 1212 W. NINTH. 16

TO LET— Furnished Flats.

TO LET—BEAUTIFUL COTTAGE FLAT, elegantly furnished, everything complete, fine lawn and flowers; 3 large rooms and bath; walking distance or West 11th car to Valencia. 1411 CONNECTICUT ST., between 10th and 11th. Adults. $22.50. 14

TO LET—WESTLAKE SECTION, COTtage flat, 4 large rooms. Reception hall completely furnished; gas, electricity, bath. Large yard, trees, flowers, plenty sunshine. Between 2 car lines; strictly first-class. Adults. Apply 722 VALENCIA ST. 15

TO LET—
THE FREDEMMA, 145 W. 15th.
2 and 3 room suites, $25 and up; private bath, poolroom, hot water, steam heat, telephone, janitor service. 19

TO LET—JUST WHAT YOU WANT: SEVEN light airy elegant furnished rooms, high ground, ½ block Westlake; adults only; $50. E. S. HALL, 530 Bradbury Bldg.

TO LET — COSY FURNISHED 3-ROOM flats, fruit and back porch, bath, $15. New and clean, modern. 229 S. FIGUEROA. 15

TO LET—BEAUTIFULLY FURNISHED 4-room flat, lower of double house, at 1703 BURLINGTON AVE. B5879.

TO LET—5-ROOM MODERN FURNISHED flat, new, close in. 927 LINCOLN ST., near corner Ninth and Figueroa. 15

TO LET—NEW FOUR ROOM FURNISHED flat, one block from Westlake Park, $25. Inquire 2322 W. 8TH ST. 18

TO LET—4 AND 5-ROOM MODERN FLATS, fully furnished, sun in every window; no children. 544 S. HOPE. 15

TO LET—MODERN 5-ROOM FURNISHED flat. 1021 W. TENTH ST. Phone Main 3842. Inquire 310 W. 9th. 15

TO LET—RIGHT IN TOWN, 4-ROOM FURnished flat. A4683. 16

TO LET— Apartments, Furnished and Unfurnished.

TO LET—FOR $10 A MONTH YOU CAN rent housekeeping apartment, completely furnished, neat, bath, phone, gas range; at 1133, also 1141 W. First st., 204 N. Fremont, $12—911 Diamond st. $16—222 N. Fremont.

TO LET — CHEAP, ½ COTTAGE, SEPArately arranged for housekeeping, private bath, toilet, hardwood floors, electricity, gas, only desirable people wanted. Particulars, 240 E. 29TH. Home 22712, or South 5460.

TO LET—THE SANTA BARBARA, 433 S. HOPE STREET; SUNNY APARTMENTS AND SINGLE ROOMS, HANDSOMELY APPOINTED, NEWLY REFITTED. NEW MANAGEMENT. PHONE A7572.

TO LET—THE LOUVRE APARTMENTS, 605 E. Washington st. The newest, most modern in the city. Steam heat, hot water, private bath to every suite. Just open. San Pedro street car.

TO LET—4 CLEAN ROOMS FURNISHED, including good piano, to adults, $32; 5 rooms, $40; porch and lawn; walking distance; choice Westlake residence district. PHONE MAIN 2511, evenings. 14

TO LET—
THE FREDEMMA, 145 W. 15th.
2 and 3-room suites, $25 and up, private bath, poolroom, hot water, steam heat, telephones, janitor service. 15

TO LET—$15 A MONTH; HOUSEKEEPING apartment; 2 double beds; nice, new; gas range, phone, electricity; walking distance; no car fare. 218 N. FREMONT AVE. West Second-st. car.

TO LET—$10 MONTHLY, ONLY $10, COMpletely furnished housekeeping apartment, at 838 Crocker; 1003 East 9th; 150 North Beaudry; 1020 Colton st.; 1028 West First; 334 South Figueroa st. 1

TO LET — $8 TO $20 MONTHLY, NICE apartments for housekeeping, completely furnished; also flats and stores at 1017 W. First st. L. ROEDER. Take W. Second st. car. 15

TO LET—BEAUTIFUL APARTMENT OF 3 rooms, connecting with bath, separate entrance; fine location; fine house. 1221 S. HILL. Phone 26631. 14

TO LET—THE WESTMORELAND, COOL, airy, 2, 3 and 4 rooms, housekeeping apart-

TO LET— Apartments, Furnished and Unfurnished.

TO LET — MODERN HOUSEKEEPING apartments, furnished complete; the nicest, neatest to be found anywhere, and at the lowest rent. 'Phone, bath, gas range, hot water; pleasant yard and flowers. These apartments are especially ventilated, sunny, very homelike and neat. You will like them. Close in; no car fare.
$11—1028 West First st.
$10—1133 West First st., cool, high ground.
$8—1141 West First st.
$15—1137 West First st.
$10—204 North Fremont st.
$16—222 North Fremont st., 2 double beds.
$15—218 North Fremont st., 2 double beds.
$16—212 North Fremont.
$12—1003 East Ninth st.
$12—1011 East Ninth st.
$14—150 N. Beaudry st.
$10—1020 West Colton st.
$12—334 South Figueroa st.
$14—712 Ceres ave.
$11—911 Diamond st., W. Second car.
$10—836 Crocker st.
$16—812 W. Fourth st.
$18—1126 Mignonette st., 2 double beds.
$14—1005 Diamond, 5 rooms, unfurnished.
T. WIESENDANGER, 207 S. Broadway. Main 2043. 21

TO LET
TRY THE MARJORIE,
In beautiful Hollywood, for the winter modern, large 2 and 3-room apartments, steam heat, hot water, private bath to each suite, most convenient kitchens; board if desired. Rates reasonable, 136 N. VINE. Phone E9027. I. E. Helfrish, prop.

TO LET—
THE MINNEWASKA,
201 SOUTH GRAND AVE.
opened October 1, under new management, entire house newly and beautifully furnished, all oak floors, perfect steam heating plant, and plumbing, elevator, no noise and no dust, pure air, 3 blocks from Broadway, housekeeping apartments, single rooms or en suite, first class in every respect, reasonable rates. Phones A6701. Main 2816.

TO LET—
CAMBRIA UNION APARTMENTS,
738 South Union avenue.
In every way
the best in this city.
Large rooms. All outside.
Private stairways.
High location. Westlake district.
No noise. No dust.
A quiet home.
Furnishing and service equal to the best hotels.
Opened in January and filled ever since with the best people. Examine and compare before locating. Both 'phones.

TO LET—
New Management.
New Management.
THE SCHERMERHORN INN
Potter Park Ave. and Francisco St.
Apartments and single rooms, elegantly furnished. Perfect service. Amusement and banquetting room; splendid location; five minutes' walk from shopping district. West 7th street or Westlake Traction car to Francisco. Home phone 52234. Sunset Main 5912.

TO LET—
THE QUEEN,
539 CALIFORNIA STREET.
Phones A7686. Broadway 1268.
The most reasonable high-class 3-room apartments in Los Angeles.
All modern conveniences.
Call or phone any time. It is a pleasure to show you through.

TO LET—
THE NETHERWOOD.
THE NETHERWOOD.
THE NETHERWOOD.
The ideal apartment-house; apartments one to four rooms, all outside rooms; reception hall and parlor; very comfortable and pleasant, large front porch and yard, fine surroundings, low rates. 2007 S. GRAND AVE. Grand ave. car. Home 22561.

TO LET—
THE RENSHAW,
712 CALIFORNIA ST., COR. BUNKER HILL.
Steam heat, private baths; no children. Five minutes' walk to Courthouse. Temple or Angeleno Heights cars. 14

TO LET — HOPE APARTMENTS, 2923 S. Hope st.
All sunny outside apartments of three rooms each, with private baths. Greatly reduced rates for the winter, $28, $30, $32, $35. All the comforts of a modern home. High-class residential district. Grand ave. car to 30th. B2413. 15

TO LET—JEROME APARTMENTS, 710 CALIfornia st.
Two and three-room apartments, artistically furnished, with private baths, at depression time prices, $20, $22, $25 and $32.50. All sunny rooms. Five minutes' walk from First and Broadway, or Angeleno Heights car to door. A3210. 15

TO LET—BYRAM APARTMENTS, 1037 BYram, nicely furnished housekeeping suites, hot water, steam heat, private bath, stationary laundry tubs; front porches. Phone service; 2 blocks west of Figueroa, near 10th st. Special low rates. Take 11th st. car west. 17

TO LET — RAJAH APARTMENTS, 811 S. Union ave. Ladies, try your summer rest at the up-to-date Rajah. A southern home. You don't have to cook. Best of home catering. Come for a week and you will stay longer. Take W. Ninth or Eighth st. car.

TO LET—
WESTLAKE DISTRICT.
A choice suite of two rooms, bath and kitchen, private hallway, large, airy rooms, large closets, steam heat; southeast corner; outside balconies; sun parlor; 12 minutes' ride from City Hall. 730 BEACON ST. 20

TO LET—
JUANITA APARTMENTS,
356 S. Figueroa, corner Fourth st.
The nicest 3 and 4-room, well furnished apartments in the city, for the price, light, airy and clean, modern and first-class, from $25 to $40. 'PHONE A9091. 14

TO LET—FOR $12 YOU CAN RENT NICE modern housekeeping apartment, 3 rooms, completely furnished; bath, phone, at 1133 1137 and 1141 W. First st.; also 150 N. Beaudry and 911 Diamond st. No car fare; walking distance. Take W. 2nd-st. car to Boylston st.

TO LET—THE ELDEN.
FURNISHED APARTMENTS.
New building, select your sunny apartments for winter.
1102 ELDEN AVENUE.
West 9th-st. car, one block south.

TO LET—THE ELDEN.
FURNISHED APARTMENTS.
New building, select your sunny apartments for winter.
1102 ELDEN AVENUE.
W. Ninth street car, one block south.

TO LET—
THE SAN DONA APARTMENTS.
Just completed, one sunny three-room corner suite, large airy rooms, artistic furnishings; sun room, balconies and porches; also separate bedrooms. 1406 W. 7TH ST.

TO LET—ROYCROFT APARTMENTS,
928 WEST SIXTH STREET
Reasonable rates; completely furnished; nice front 3-room suite; also 2-room suite. Modern, private baths, walking distance. Steam heat. 14

TO LET—NICE APARTMENTS, INCLUDING janitor services, bathrooms, etc., one 3-room, $15; one 4 room, $16; and one large 4 room, $17. Call on F. B. DEUGLER, the grocer, 1528 Georgia st., corner 16th for keys.

TO LET—SEE THE LYONS FOR WINTER apartments, 2 and 3-room suites. Steam heat, pleasant verandas. Tennis court. 923 S. HOPE. Phone Broadway 4675. 1

TO LET—THE ZENA APARTMENTS OFfers 2 and 3 room apartments at prices ranging from $18 to $40, new, neat and homey. 1911½ S. GRAND. Phone 24960. 18

TO LET—FOR $16 A MONTH, YOU CAN rent completely furnished new, modern apartment with private bathroom. 812 WEST 4TH ST. 1

TO LET—THE NEW WAYLAND, TWO AND three-room suites, beautifully furnished, private baths, reasonable rates, near Normal School. 539 S. HOPE ST.

TO LET—1 4-ROOM FURNISHED APARTment, with bath, all conveniences. University and Washington cars. 'Phone B6515. 672 W. WASHINGTON. 19

TO LET—DOUGLAS APARTMENTS, 624 W. 10th st., corner Flower, 2 or 3-room apartments, complete for housekeeping; rent $18 to $25. 19

TO LET — FOUR ROOM FURNISHED suites with three wall beds, $30, $35, $40. CROWN HILL APARTMENTS, 1341 Arnold st.

TO LET—DOWNEY AVE. APARTMENTS, 3 rooms, newly furnished, private baths; reasonable. East 315. 2308 DOWNEY AVE. 17

TO LET—IN THE NIRVANA, APARTMENT furnished, up-to-date; reasonable; Highland Park. 5134 PASADENA AVE. East 466. 15

TO LET—UNFURNISHED, THREE-ROOM apartments, modern, close in; reference required. 214 N. OLIVE ST. 15

TO LET—SUNNY HOUSEKEEPING SUITES, 308 E. 12TH. Phone BROADWAY 3888. 15

TO LET— Rooms and Board.

TO LET—BEAUTIFUL SUNNY ROOMS with excellent table; large, modern home; walking distance. 670 BIXEL, corner Ingraham. 14

TO LET—NICE LARGE FRONT ROOM with board, suitable for 2; reasonable. 238 S. FLOWER ST. 15

TO LET—PLEASANT ROOM AND BOARD at 915 BURLINGTON AVE. 16

TO LET— Rooms and Board.

TO LET—LADY OR GENTLEMAN OF REfinement with references who would appreciate home with all modern conveniences, furnace heated, in Highland Park, high ground, beautiful surroundings, 30 minutes' ride, 5c fare car line. One large sunny room, 1 smaller with balcony, 2 in family. Breakfast if desired. Very light housekeeping privileges. First-class boarding place, convenient. Phone EAST 1853. 15

TO LET — WITH FIRST-CLASS BOARD, very large, handsome room, with porch; 2 beds, suits 2 gentlemen; also small single room; 5 minutes' walk to town; delightful, refined home, beautiful situation; charming garden; exceptionally desirable place. 416 N. BROADWAY, on Fort Hill, right over the tunnel. Main 5280.

TO LET—BEAUTIFUL SUNNY FRONT room, breakfast and evening dinner; modern conveniences; parlor, piano, walking distance. $45 per month for two. 927 ORANGE ST. First house off Figueroa, between 6th and 7th. 14

TO LET—A LIMITED NUMBER OF BOARDers taken for winter in quiet, homelike surroundings, near picturesque arroyo, bright, sunny rooms, table a specialty; near car line. 6616 THORNE ST. Home 29047.

TO LET—THE PLEASANTON, NEW, MODERN FAMILY HOTEL, 75 ROOMS; LARGE SOCIAL HALL, VERANDA, EXCELLENT MEALS; low winter rates; centrally located. 1120 S. GRAND. Phones F1636. 15

TO LET—WANTED TO EXCHANGE VALUable Nevada mining stocks for room or room and board for the winter for my wife and self. Call 126 W. FIRST ST., room 123, Hotel Wilson, or 'Phone A2711. 18

TO LET — NICELY FURNISHED ROOM with board, private family of three, family privileges to right party. Washington and W. Adams st. car lines. References required. 2022 BONITA AVE. 14

TO LET — BEAUTIFULLY FURNISHED rooms, overlooking Westlake Park. With first-class board. All home cooking. From $65 to $75 for two, or man and wife. 2400 W. 7TH ST. 15

TO LET—NICELY FURNISHED ROOMS with first-class table board, every modern convenience, $5 per week; also large front room, suitable for two. 2830 S. MAIN ST. South 3597. 18

TO LET—LARGE, LIGHT, AIRY ROOMS; excellent table; all home comforts; reasonable rates; convenient to 4 car lines; 10 minutes from town. 'Phone Broadway 4243. 626 W. 16TH. 15

TO LET—WARM SUNNY ROOMS WITH board, bath, electric lights, every convenience. Rates reasonable. 331 W. PICO. B3214. 20

TO LET—CLOSE TO WESTLAKE PARK IN pleasant refined home. Well furnished rooms and board, $30 to $50 per month. 412 LAKE ST. 14

TO LET—LARGE, SUNNY FRONT ROOM and board for two; modern home in most desirable location; excellent table. 1310 S. BONNIE BRAE. 14

TO LET—LARGE FRONT ROOM, NEWLY furnished, with board, for two gentlemen, in educated Spanish family; will give free instruction in Spanish. 132A N. HOPE. 16

TO LET—WILL GIVE GOOD HOME AND care to one or two little children, near school. Call or write 2266 D st. Take Edendale car. 18

TO LET—LARGE FRONT ROOM, SUITABLE for 2, excellent table board; in handsome private home. 1904 ORANGE ST. 17

TO LET— Houses.

TO LET—$20; COSY "QUEEN ANNE" COTtage, corner; walking distance; nice neighborhood; 5 rooms, basement, etc.; strictly up-to-date; must be seen to be appreciated. 1609 E. FOURTH ST. The (green) Boyle Heights car will land you at the door in six minutes. 19

TO LET—NEAT TENT COTTAGES, FOUR rooms, large porches, shingle roof, near cars. 5678 Aldama st., Highland Park; 2446 Wabash ave., Brooklyn Heights, $7.50 and $10 per month. Owner, CHARLES H. MATTINGLY, 421-2 Stimson Bldg. Both 'phones.

TO LET — MODERN 8-ROOM TWO-STORY house in the beautiful Westlake district, 1644 Orange st., large yard, beautiful lawn and everything in first-class shape; rent $50 per month. Inquire of JOSEPH MESMER, 138 N. Main st.

TO LET — 4-ROOM COTTAGE, NEWLY tinted. Gas, porcelain bath, stationary wash stand, toilet, $12 per month. Water free. 2208 GRIFFITH AVE. Owner, cigar stand, S.E. cor. 5th and Broadway. Phones F2649. MAIN 2612.

TO LET—5-ROOM COTTAGE, PLUMBING up-to-date. Hot and cold water, 835 Yale, $17 with water. Another 5-room cottage, same as above, at 840 Cleveland st., $14 with water. Inquire at 847 YALE. 16

TO LET — 2400 OCEAN VIEW AVE., ON the hill, 1 block north of Westlake Park, beautiful 7-room house, hardwood floors, beamed ceilings, furnace, laundry; every convenience, $40. MRS. CHAPIN, Home 53186. 16

TO LET—FOUR-ROOM COTTAGE ONLY $10 per month. Lawn, flowers, porches, nice view. 5210 E. FOURTH ST. Sunset Boyle 2132. Take green Boyle Heights car. See this. Be sure. 6

TO LET—A 7-ROOM HOUSE ON FIGUEROA st., near Pico. See Rental Dept., W. I. HOLLINGSWORTH & CO., 314 Wilcox Bldg. Ex. 777. Main 1363. 14

TO LET—NICE HOUSES AND BUNGALOWS, WELL LOCATED AND CHEAP.
TALBOT & CO.,
14 A4530. 220 H. W. HELLMAN BLDG.

TO LET—TWO-STORY 7-ROOM HOUSE, 2237 Cambridge street, will be vacant the 15th. The choice residence section of Pico Heights. VAIL & CRANE, owners, 524 S. Spring.

TO LET—SUBURBAN, NEW 6-ROOM COTtage, partly furnished, 80th and Figueroa. Chicken yard, good soil. Price $12. FLETCHER, Ex. 175. 140 W. 5th. 14

TO LET—CAN'T BE BEAT, $12.50; COSY 4-room place, walking distance; nice neighborhood; water heaters. Take (green) Boyle Heights car. 412 S. GLESS ST. 17

TO LET—IF YOU ARE LOOKING FOR A HOUSE OF ANY KIND SEE OUR RENTAL DEPARTMENT. OSBURN LAND CO., 405 CHAMBER OF COMMERCE.

TO LET—NEW 6-ROOM HOUSE, BATH; barn, chicken yards, $10; 5 rooms, bath, $8; 4 rooms, $6. EDWARD FRASER, 218 South Broadway. One-three p.m. 14

TO LET—NICE 3-ROOM COTTAGE WITH 3 additional rooms in rear, between Main and Grand. Rent $12.50 with water. 209 W. 28th st. 3656. 15

TO LET—A SNAP, 6-ROOM HOUSE, GOOD as new; gas, electricity, swell location, on University car. Price $18. Water paid. Call MAIN 1999. 14

TO LET—14-ROOM TWO-STORY HOUSE, Lawn, chicken yard and pens. Rent $100 per month. Gas and electric lights. 148 SAN PEDRO ST. Cor. of 2nd st. 20

TO LET—7 ROOMS, HALF OF DOUBLE house, modern; walking distance. N.W. corner First and Figueroa st. Rent $27.50 with water. F2656. 15

TO LET—7-ROOM HOUSE, CLOSE IN, WITH all conveniences, rent $20 month. 1102 W. 10TH. Call for keys next door at grocery. 'Phone Broadway 1697. 14

TO LET—2712 NORMANDIE, 7 ROOMS, MODern. Also 4 room-house, $9 and 5-room house $15. Temple car. JAMES THOMPSON, 209 West First. 14

TO LET—418 PARK VIEW AVE., PLEASant 9-room house, large yard, furnace; small garage; modern improvements, $45. OWNER, Home 53186. 16

TO LET—NO. 1318 SOUTH OLIVE ST., 8-room modern cottage, just newly renovated; rent $22.50 per month. Apply NO. 304 STIMSON BLK. 14

TO LET—1675 CHURCH AVE., MODERN 2-story 8-roomed house; can be seen on request from 11 to 2. Phone OWNER, Hollywood 707.

TO LET—$8, ONLY $8 MONTHLY, MODERN 4-room new cottage. Apply to MRS. PAGE, 1520 E. 4th st. Take Hooper ave. car to 40th. 31

TO LET—FINE 9-ROOM RESIDENCE 942 South Bonnie Brae. Rent $50. Apply at 419 L. A. Trust or 329 WEST 31ST. Near Grand. 16

TO LET—$18; NICE 4-ROOM BUNGALOW, Westlake section, 15 minutes to 4th and Broadway. J. E. MARTIN, 313 Stimson Bldg.

TO LET—6-ROOM COTTAGE, VERY CLOSE in; 10 minutes' walk to Second and Broadway. 116 E. Second st. J. J. HUMMEL.

TO LET—LARGE HOUSE 6 ROOMS MODern. Now $20. Washington car. Key next door. 1715 NEW ENGLAND AVE. 16

TO LET—NICE MODERN 6-ROOM COTtage at Highland Park. Call at 201 BRYSON BLK. or at 237 W. AVE. 53. 20

TO LET—$20. 6-ROOM COTTAGE, PORCElain bath, electricity, lawn, large back yard, barn. 1321 HOBSON ST. 18

TO LET — A MODERN SEVEN-ROOM house, at 1912 S. UNION AVE., $25 per month. PHONE 23720. 20

TO LET—3-ROOM MODERN COTTAGE, $12 month water paid. 1320 East 16th st. Phone SOUTH 1990. 18

TO LET—MODERN 6-ROOM NEW HOUSE, with all conveniences. 961 NORMANDIE AVE. House open. 16

TO LET—HOUSE OF SEVEN ROOMS, large and sunny. 1101 S. UNION AVE. Corner 11th. 14

TO LET—$16; 4-ROOM MODERN CALIFORnia cottage, water paid. 1646 W. 12TH. Apply 1648. 16

TO LET—MODERN 6-ROOM COTTAGE ON car line. 631 EUCLID AVE. Inquire 627 EUCLID. 14

TO LET—12 HOUSES, $7 TO $25 MONTHLY. C. M. BUCK, 313 W. 3rd st. Main 285; A3286.

TO LET — $12 RENT, OR $20 MONTHLY, buys 1546 E. 26TH. 4 rooms, $1500. 15

TO LET—5-ROOM COTTAGE, $14. CALL 2603 CENTRAL AVE. 17

TO LET—5-ROOM MODERN COTTAGE. 3430 BROOKLYN AVE.

TO LET— Houses.

TO LET—
FURNISHED AND UNFURNISHED HOUSES, FLATS, APARTMENTS.
AN EXCLUSIVE LIST OF ATTRACTIVE NEW AND MODERN PLACES.
ALL SIZES AND DIRECTIONS.
AT VERY REASONABLE RENTALS.
LISTS AND INFORMATION FREE.
WE MAKE HOUSE HUNTING EASIER.
20 Years Renting Los Angeles Property.
WRIGHT & CALLENDER CO.,
402 S. HILL ST.

TO LET—A BEAUTIFUL MODERN TEN-room home. Six bedrooms, gas, electricity, cement cellar, with splendid furnace. A beautiful home in a choice neighborhood. One-half block from car line and fifteen minutes from business center. For further information call at 323 W. 23RD ST. or Phone 23865 Home. 14

TO LET—$55 A MONTH, ONE OF THE most beautiful homes in the city, ¼ block north of Westlake Park, 8 rooms, paneled and beamed ceilings, oak floors, furnace, fireplaces; set-in sideboard and bookcases, garage, etc.; will make concessions for long lease. OWNER, Home 53186. 16

TO LET — 8-ROOM MODERN HOUSE, 4 bedrooms, southwest. Call up EXCHANGE 723, either phone.

TO LET— Furnished Houses.

TO LET—
FURNISHED HOUSES.
12 rooms, Wilshire blvd., $125 month; year lease.
12 rooms, southwest, either furnished, $125, or unfurnished, $100 month; year lease.
8 rooms, Vermont ave., nicely furnished, $75 month; year lease.
Main 8460. HAY & HARDWICK, A3807. 734 Bryson Bldg. 14

TO LET—A PALATIAL HOME OF 10 rooms completely furnished with beautiful furniture; including piano and billiard and pool table, regulation size. All polished oak floors and in fact one of the finest and most complete homes in the city. Fine grounds, 2822 MENLO AVENUE, corner of 29th st. Will give lease to right parties. Rent $125 per month. 14

TO LET—COMPLETELY FURNISHED UPper story of a private residence in best S.W. location. Private entrance, 6 up-to-date rooms, 2 open verandas, 1 canvas sleeping porch, 22 feet long. Furnace heat included in rent, $50 per mo., or will take $45 for 3 months paid in advance. Adults only. Agents list. PHONE 71664. 15

TO LET—LEAVING FOR THE WINTER, will rent until June, residence on Arlington Heights, near 16th; 2-story, 7 rooms, modern in every particular, screened porch, 5 closets, furnace, porch across front, nicely furnished, table ware, china, silver, collection old china. $55 for family of three, $60 if more. 'PHONE 72070. 16

TO LET — BEAUTIFUL 6-ROOM MODERN bungalow; nicely furnished; every convenience; furnace, electricity, gas, bath, etc.; lawn, flowers and palms; close in; high ground; 15 minutes' ride. Price $40 month. FALLIS, phone B9766. 14

TO LET—BEAUTIFUL WESTLAKE DIStrict, high, sightly location, bungalow of 5 rooms, newly and artistically furnished. Piano, hardwood floors. Never before rented. 416 S. BONNIE BRAE. 14

TO LET—FURNISHED FOR 6 MONTHS OR more, modern 9-room house, every convenience, 2 bathrooms, 3 toilets, furnace, building for garage. Call on premises, 1050 W. 30TH ST. University (yellow) car.

TO LET—NEW 8-ROOM EAST FRONT CORner house, elegantly furnished, 4 bedrooms, large yard and lawn. Will lease to adults for 6 months or more. 2957 HARVARD BLVD. —71240. 18

TO LET—MY ELEGANTLY FURNISHED 5-room modern bungalow. Hot and cold water. Piano, lawn, flowers, S.E. cor. 37th and Flower sts. Grand-ave. car. Phones 51426 or SOUTH 2864. 14

TO LET—4 OR 5 ROOMS, FURNISHED, IN a good locality, $15 or $18; gas and electricity. In an A1 neighborhood, close to car line. Address DR. HILL, care Harvard Dentists. 14

TO LET—FURNISHED, MODERN HOME, OF seven rooms, neatly furnished; located in that pretty S.W. section, near the Log Cabin. See owner, on premises, 1714 WEST 24TH, from 9 to 4.

TO LET—ANGELENO HEIGHTS, 8-ROOM completely furnished house, piano, sewing machine, large yard, gas, electricity, porcelain bath and heater. 1277 BELLEVUE AVE. Telephone West 5683. 14

TO LET—$12 MONTHLY, 3 ROOMS, BATH, gas, electricity, city, newly furnished. 115 N. CLARENCE ST. East First car. 15

TO LET—FURNISHED FIVE-ROOM BUNgalow, 1603 W. 25TH PLACE. Call 10 to 3. Green West Jefferson car. Main 2833. 16

TO LET—MODERN, NICELY FURNISHED 8-room house. Clean, high, beautiful location. Large barn or garage. Very reasonable. 1226 ELDEN AVE. Home 53852. 14

TO LET—NICE HOUSES AND BUNGALOWS IN ALL PARTS OF CITY.
TALBOT & CO.,
A4530. 220 H. W. HELLMAN BLDG. 14

TO LET—$55; HANDSOME 6-ROOM BUNgalow, completely furnished, southwest corner 35th and Budlong ave. Particulars, OWNER, 3503 Budlong. 'Phone West 5022. 16

TO LET—NEAR HAMBURGER'S, 5 ROOMS, etc., birdseye maple and mission furniture, $22.50 to desirable tenant. 217½ W. 11TH ST. 17

TO LET—FURNISHED, ATTRACTIVE 4-room bungalow, piano, machine. Delightfully situated on the Arroyo, Garvanza. Reasonable rent. PHONE C9434. 16

TO LET—LOW TO THE RIGHT PARTIES, the whole or part of an elegantly furnished private residence. Call before 11 a.m., any day. 3600 S. GRAND AVE.

TO LET—IN WESTLAKE DISTRICT, 7-room furnished house, piano, pictures, library, open grate, 10 minutes from center of town. 'PHONE 54138.

TO LET—LARGE 6-ROOM COTTAGE, NICEly furnished. A home, gas, electricity, instantaneous heater, piano. Barn in rear. 1802 W. ADAMS. 16

TO LET—FURNISHED 5-ROOM COTTAGE, modern, first-class piano; $40 per month, $37.50, for 3 months in advance. 1423 W. 30TH ST. Home 71304. 14

TO LET—FURNISHED, A MODERN 8 ROOM house, accessible to many car lines; adults only. Apply 644 W. 18TH ST., mornings. Phone 24456. 14

TO LET—SIX-ROOM BUNGALOW, BEAUtifully furnished, gas, electricity, lawn and flowers. No children. 2300 WEST 29TH PLACE. 15

TO LET—HANDSOMELY FURNISHED 6-room modern houses, 603 West Adams, also 2519 South Hope. Near ADAMS, lovely locations. 14

TO LET—COMPLETELY FURNISHED 3-room cottage, bright, clean and modern, $16. 848 BUENA VISTA ST. Phone Main 6027. 15

TO LET—6-ROOM MODERN HOUSE, ELEgantly furnished, piano. 417 W. 51ST ST. 'Phone South 6163. 14

TO LET — TWO-ROOM COTTAGE, FURnished, $9, on car line. 230 EAGLE ROCK AVE. 14

TO LET—3-ROOM TENT HOUSE, COMpletely furnished, beautiful location. A bargain. Call 3700 DOWNEY AVE. 18

TO LET—3-ROOM FURNISHED COTTAGE, gas, electricity, $15. 121 E. 35TH ST. 15

TO LET—4-ROOM HOUSE FURNISHED, $12. 1201 E. 52ND ST. Phone South 1156. 16

TO LET—FIVE-ROOM COTTAGE, FURnished, modern, $28. 1219 WEST 11TH. 16

TO LET— Stores, Offices, Lodging-Houses.

TO LET—2 CONNECTING OFFICES IN THE Los Angeles Trust Bldg., corner of Second and Spring; will let furnished or unfurnished, singly or together. See HOWLAND, 322 L. A. Trust Bldg.

TO LET—STORE IN THE CENTER OF A close-by suburban city, 5c fare, for druggist or delicatessen and lunch room; no competition; 2000 population. Inquire 218 CENTRAL BLDG. 14

TO LET—DESK ROOM IN A FINE OFFICE in Los Angeles Trust Bldg., corner Second and Spring sts. Will let furnished or unfurnished. See HOWLAND, 322 L. A. Trust Bldg. 14

TO LET—LARGE FURNISHED OFFICE, corner Second and Broadway; low rent; fronting Broadway. Address K, box 161, TIMES OFFICE. 14

WANTED—MARRIED COUPLE, NO CHILdren, wife to take charge of apartment house, for rent of apartment. Apply MALLORY, Room 311, 207 S. Broadway. 15

TO LET—FOR LEASE FOR TERM OF years, furniture for sale. WAYLAND APARTMENTS, 75 rooms, including 24 baths. 539 S. Hope. 19

TO LET—STOREROOM, 37x100; NO. 503 TEMple st., good for store or hall; rent very cheap. Phone A2734. HUBBELL, 502 Bullard Blk.

TO LET—OFFICES FURNISHED TO YOUR liking with telephone and stenographer, service if desired. 321 SAN FERNANDO BLDG.

TO LET—STOREROOM ON FOURTH ST., between Broadway and Hill st.; low rental. CHAS. S. MANN, 325 W. Fourth st. 15

TO LET—GOOD ROOMING-HOUSE, 9 ROOMS. 509 TEMPLE ST., rent $35. Phone A2734. HUBBELL, 502 Bullard Blk.

TO LET — STORE AND TWO LIVING-rooms, with yard, at 1516 E. Ninth. Rent $15. 'PHONE MAIN 2258. 17

TO LET—$35; SPACE FOR GROCERY OR delicatessen in old-established market. HUNT, 410 S. Spring. 15

TO LET—STORE ROOM FOR MEAT MARket or other business. 3404 DAYTON ave. Phone Main 3282. 15

TO LET—HALF STORE, GOOD DISPLAY window. Low rent. Fine location. 341 SOUTH HILL.

TO LET—THE ELECTRIC SUPPLY STORE at 316 S. LOS ANGELES ST. See owner

TO LET— Stores, Offices, Lodging-Houses.

TO LET—
FOR LEASE—
Finest and largest apartment house in PASADENA.
Nearly new—both furnished and unfurnished apartments; PROMINENT CORNER, CLOSE IN; building is large, covering nearly an acre of ground, 2 stories and very convenient and attractive; close to street cars; fine, medium neighborhood, always easily to fill. Long lease and low rent to A-1 parties. See photograph at our office.
N. M. ENTLER & CO., 203 Wilcox Bldg.

TO LET—HANDSOMELY FITTED OFFICE and exhibit spaces or deskroom, also basement, in premises occupied by new branch office of The Times at 531 S. Spring st.; splendid location; suitable for California products display and well adapted for headquarters of excursion, steamship or railroad enterprises, as well as mining exhibits. Established information bureau now conducted in connection. For particulars and rental cost apply on PREMISES, or to MANAGER'S OFFICE, in the Times Bldg.

TO LET—
REAL ESTATE MEN! ATTENTION!
Don't fail to see our new office plan on fourth floor, Pacific Mutual Bldg., Third and Hill sts.; private office, telephone exchange, office attendants and safety deposit boxes for price of desk room. They are filling rapidly. See MANAGER, Fourth Floor. 14

TO LET — STORES, $20—106 S. BEAUDRY AVE.
$15 each—2002, 1013 E. Ninth st.
$20—1116 E. Seventh st.
$50—Corner store, 701 W. Seventh st.
T. WIESENDANGER, 207 S. Broadway.

TO LET—OFFICES ON SECOND FLOOR OF building, northwest corner of Fifth and Spring sts.; fine location for dental parlors, real estate or physician, sign privileges. HERBERT L. CORNISH CO., 300-1 Union Trust. F5685. Main 3490. 16

TO LET—PART OF STORE SPACE AND elegant window. Broadway near 7th. Low rent to right party. Call up HOME F7398. 14

TO LET—BRICK BUILDING, 55x25, CORNER E. Ninth and Hemlock, all or part. 'PHONE MAIN 2288. 17

TO LET—FOR LEASE, NEW APARTMENT house; inspect it. 527 ALVARADO ST. Phone A4259. 14

TO LET—STORES, PICO NEAR FLOWER. F2732. MARSHUTZ, 555 S. Broadway.

TO LET— Farming Lands.

TO LET—FORTY ACRES, GOOD ALFALFA, fruit and grain land, close to city; also chicken ranch; must have team, implements and references. L. B. TAYLOR, superintendent Stough Farms, Burbank, Cal., or BALLAGH, 414 W. Seventh st. 14

TO LET—5 OR 10-ACRE RANCH AT INGLEwood; also one-half acre or more for sale; 30 minutes' ride from city. L. B. FRENCH, 204 Union Trust Bldg.

TO LET— Miscellaneous.

TO LET—FURNITURE FOR 5 ROOMS. Address H, box 112, TIMES OFFICE. 19

TO LET— Poultry Ranches.

TO LET—CHICKEN RANCH, 7 ACRES, duck pond, chicken yard, barn, incubators, 4-room house, furnished. Call or write E. T. PERKINS, Buena Park. Greaves ranch. 14

FOR SALE— Houses.

FOR SALE—NEW, MODERN 5-ROOM COTtage, finest location on Boyle Heights; 2 car lines; large garden, flowers, shrubs, etc.; $2000 cash or terms. Call 3137 EAST THIRD ST. 14

FOR SALE—$4000: EXCELLENT 6-ROOM bungalow; inside finish can't be beat; $500 cash; liberal reduction for half or all cash; come and see it. 147 W. 50TH ST. B9089, South 1262. 15

FOR SALE—ONE OF THE MOST MODERN 6-room bungalows, in the western part of the city, easy terms or will take a good lot as first payment. EMPIRE BUILDING CO., 504 Chamber of Commerce. Home A3467. 14

FOR SALE—OR EXCHANGE—5-ROOM NEW house, large lot. Wall, near Santa Barbara. Will take lot first payment. See A. BOEKER & CO., 405 Laughlin Bldg. Phone A5107. Main 2861. 15

FOR SALE—MY RESIDENCE, 1054 W. 38TH Place. Take University car; 7 rooms, modern; all improvements; price $4500; part cash, balance on time. JAS. F. BUTLER, 749 S. Spring st.

FOR SALE—$1475; 5-ROOM COTTAGE, strictly modern; rents for $15; 6 minutes' ride from City Hall; terms $700 down, $15 per month. See MORGAN, 244½ S. Broadway, room 4.

FOR SALE—
New 3-room bungalow; nice lot; 5c fare; price $675; $100 cash, balance $15 per month. A snap. W. A. JOHNSON & CO., 123 S. Broadway. 15

FOR SALE—SOUTH HOLLYWOOD, VERY attractive and strictly modern 6-room bungalow; barn, flowers and lawn; fine location; $3000 and terms. Phone HOLLYWOOD 1007. 14

FOR SALE—WILL SACRIFICE 5-ROOM modern cottage, for $2300; roses, trees and shrubbery. Owner must sell. 3617 ADAIR ST., between San Pedro and Maple ave. 16

FOR SALE—$2950 CASH, FOR UP TO DATE 6-room modern bungalow, in select neighborhood; this house was worth $4500; will now sacrifice. MRS. HUNT, 411 W. 41st st. 14

FOR SALE—NEW STRICTLY MODERN six-room house. Southwest; small payment, balance like rent. Will consider good lot. Call 2236 SO. MAIN. Phone So. 1174. 15

FOR SALE—NEW COTTAGE, 1003 CORONADO st., oak floors, buffet and bookcases built in; fine electrical fixtures. Beautiful home; terms to suit. Call SOUTH 3736. 15

FOR SALE—ELEGANT 8-ROOM FURNISHED house, Westlake district. Owner must leave city. Will sell at a bargain. No agents. Apply 920 PARK VIEW. Phone F8339. 19

FOR SALE—4-ROOM COTTAGE, GOOD OUTbuilding, cement cellar, back and front lawn. Lot 47x220. Apply 318 SOUTH AVE. 21, owner. One-fourth, balance payment. 18

FOR SALE—$1600, $300 DOWN, $15 A MONTH, 4-room cottage, S.W., lot 50x136; gas, electricity, bath and sewer. SHARP, 205 Mercantile Place. Main 3440; F8182. 14

FOR SALE—$1750 CASH, BALANCE LONG time, at 5 per cent., buys attractive 6-room bungalow, modern, lawn and flowers, good sense. Address BOX 647, city.

FOR SALE — SIX-ROOM BUNGALOW, southwest. Will take horse and buggy or lot as 1st payment. M. H. HANNAS, 225 Laughlin Bldg. Tel. A7836. 14

FOR SALE—6-ROOM BEAUTIFUL 2-STORY bungalow, large lot, southwest, 1 block from car, $3300; $300; $32 month. Main 2144. G. R. COMTE, 105 S. Broadway. 14

FOR SALE—$7500. AGENTS PLEASE LIST. 916 Fedora st., 8 rooms, new. Equals ordinary $9000 or $10,000 house. Owners, Phone WEST 32, HOME 72130. 19

FOR SALE—OR EXCHANGE — 5-ROOM house, modern; in San Pedro, for lot in Los Angeles. Size of lot 50x125. Address 654 P. B. B., San Pedro, Cal. 16

FOR SALE—IF YOU WANT A BARGAIN, 6 rooms and have $1900, call mornings, 917 W. 36TH ST. Schools, churches, University, fire and police protection. 14

FOR SALE—$1950—EASY TERMS. 5-room bungalow at Florence Heights. Phones—W. 1143, Main 1202. THE M'CARTHY CO., 201 N. Broadway.

FOR SALE—SWELL 5-ROOM BUNGALOW and den in Vermont Square; beautifully furnished; all new; see it. You will want it. 1127 W. 46TH ST. 18

FOR SALE — NEW 6-ROOM BUNGALOW, large lot, street work complete. STEPHENS INVESTMENT COMPANY, 530 Wilcox Bldg., Los Angeles, Cal.

FOR SALE—BY OWNER, NEW, MODERN 11-room house in West Adams Heights; lot 75x150; price $10,500, if sold within 15 days. 2242 W. 24TH ST.

FOR SALE—MODERN SIX-ROOM HOUSE, good condition, lawns, walks, brick basement, $2500, part cash, balance time. 1407 E. 23RD ST. 19

FOR SALE—OR EXCHANGE—5-ROOM BUNgalow, furnished; modern, cheap; small payment, balance easy. Call or address 139 E. AVE. 37. 14

FOR SALE—100 BEAUTIFUL LOTS AROUND Echo Park. Will build to suit, $250 cash; $15 monthly. BRAINERD, Central Bldg., F1632. Main 251.

FOR SALE—BEAUTIFUL HOME ON BLUFF, overlooking the ocean and Naples; easy terms. For particulars address BOX 965, Long Beach. 22

FOR SALE—GREAT BARGAIN BUNGAlow, $2500, $300, $15 monthly, 6 rooms, near Echo Park. BRAINERD, CENTRAL BLDG.

FOR SALE—5-ROOM, MODERN BUNGAlow, save commission. Inquire of owner. Price $2850, equity $700. 1272 W. 38TH PLACE.

FOR SALE—COME AND SEE THIS MODern 4-room cottage at 1012 E. 22ND ST. and tell me what you will give. It must be sold. 17

FOR SALE—THE BEST $3500 NINE-ROOM in Westlake district, 1047 Westlake ave. WHITTEN, 831 Westlake. Phone E2510. 15

FOR SALE—OR EXCHANGE — (EXCEPT Sundays,) house and lot, cash or terms. 231 DAKOTA ST., Boyle Heights. 18

FOR SALE—6-ROOM HOUSE, ALL IMprovements. House in rear, barn, all for $2499. 3717 TRINITY. 15

FOR SALE—SIX-ROOM NEW MODERN bungalow, 45th near Moneta ave. Phone owner, WEST 4966. 18

FOR SALE—HOUSE AND GARDEN, (2 lots,) MACHINO, end Eagle Rock ave. car line. Box 214.

FOR SALE—FURNISHED, $350 DOWN, $15 monthly, 1547 PALOMARES.

FOR SALE—

FOR SALE—
STOP PAYING RENT
SEE ME ...
I HAVE ...
BARGAINS IN ...
WHICH ...
CANNOT AFFORD ...
$775—Three-room bungalow ... lot, $50 down ...
$1200—Four-room bungalow ... $15 a month.
$1200—Five-room ... and complete ... ing, etc. ... a 5c car line ...
$465—Large level lot ... walks and curb.
$325—Large level lot.
$575—Large level lot ... walks and curb ...
I will let you ... See me and ... came. I will ... these houses and ... are genuine bargains.
F. W. BLAKE.
Take Euclid ave. ... enson and Indiana. ...

FOR SALE—
MODERN HOMES AT ... AND TERMS.
5 ROOMS.
$1800. 7 minutes from Spring st. ... 5 ROOMS, NEW.
$2700. Off Washington ... 5 ROOMS, NEW.
$2750. Between Santa Barbara ... 5 ROOMS, NEW.
$3200. 29th Place, ... 5 ROOMS, NEW.
$3000. Harvard Boulevard ... 6 ROOMS.
$3200. 28th Place, University ... 1½-STORY.
$4500. High ground, ... western part of city ... and 60 st.
These little homes ... fully modern, on good streets ... a few ... cannot be repeated ... asked.
SEE LUNDEEN ... 222-233 Central Bldg. ...

FOR SALE—
IT'S SO EASY
TO OWN YOUR OWN ...
WILL YOU ...
BE INDEPENDENT ...
AND OWN YOUR OWN ...
LET ME SHOW YOU ...
SOME LARGE LOTS ...
PRICES
$50 TO $0...
$5 CASH AND $5 ...
AM BUILDING ...
TWO 4-ROOM BUNGALOWS ...
AND CAN SELL THEM ...
$50 CASH.
$10 MONTHLY.
SEE J. J. ...
BOYLE ... TRACT OFFICE ... CAR LINE.

FOR SALE—
The most artistic and ... low in this county ... sonta Park; ... room, 14x26, dining ... ished; paneled and ... chambers and cabinet ... white enamel; large ... registers in all rooms ... bers. This is a rare bargain.
Beautiful 7-room ... lot 50x150 to 20-foot alley ... dence district; ... cement veranda, ... fireplace; also fine ... rooms, living and dining ... decorated in original ... buffet and mantel ... BARGAIN. Very easy terms.
$3000. ONLY $30... BALANCE $... PER ...
Buys one of the best ... the city; modern in every ... 162 to alley; fine lawn ... and shade trees; good ... car line.
See G. Hallett Johnson ... LOS ANGELES LAND ...

FOR SALE—
UNDER PRICE WEST ... RESIDENCE.
New and strictly modern ... house, located on high ground ... tiful southwest ... rounded by elegant homes ... very fine rooms ... well arranged ... mantel, beamed ceilings ... Dining-room is very ... ment windows ... fireplaces, 5 very fine ... and 1 on the lower ... concrete foundation ... with furnace ... $6300; $2000 ... time. The cheapest ... mediate vicinity ... is well worth ... ALTHOUSE BROS. ... Main 283.

FOR SALE—
Modern home ... East front ... Nine ... Basement, furnace ... Not the ... If you want a ... now, never occupied ... pervision, see this ... FOUR ... No expense has been ... home attractive ... Large closets and ... bedrooms ... Owner will show the house ... 2:30 to 5 p.m. ... NO. 1024 GRAMERCY ...
F. M. ... Phones Main 2794; ...

FOR SALE— Houses.

FOR SALE—

STOP PAYING RENT.
SEE ME IMMEDIATELY.
I HAVE THREE
BARGAINS IN HOUSES
WHICH YOU
CANNOT AFFORD TO OVERLOOK.

$775—Three-room bungalow ... lot, $50 down, $15 a month.
$1200—Four-room bungalow, ... $15 a month.
$1200—Five-room plastered house ... and complete in every detail ... ing, etc., etc. One-half block ... 5c car line. $100 down, ...
$465—Large level lot, with ... walks and curbs.
$325—Large level lot.
$375—Large level lot with ... walks and curbs. On the ... I will let you name your own ... See me and you will be ... came. I will be pleased to show ... these houses and lots ... are genuine bargains.

F. W. BLAKE.

Take Euclid ave. car to my office ... ... and Indiana. Boyle 216.

FOR SALE—

MODERN HOMES AT MODEST PRICES AND TERMS.

5 ROOMS.

$1600. 7 minutes from Spring st., built ... 5 ROOMS, NEW.

$2700. Off Washington street. 5 ROOMS, NEW.

$2750. Between Santa Barbara and ... 5 ROOMS, NEW.

$2250. 38th Place, southwest. 5 ROOMS, NEW.

$3000. Harvard Boulevard. 6 ROOMS.

$3200. 28th Place, University ... 1½-STORY.

$4300. High ground, walking distance, western part of city, between ... and 8th sts.

These little homes speak for themselves, fully modern, on good streets and ... a few cannot be reproduced ... asked.

SEE LUNDEEN FOR ...
232-233 Central Bldg., 6th and Main.

FOR SALE—

IT'S SO EASY
TO OWN YOUR OWN HOME.
WILL YOU EVER
BE INDEPENDENT
AND OWN YOUR OWN HOME?
LET ME SHOW YOU
SOME LARGE LEVEL LOTS.
PRICES
$500 TO $650.
$25 CASH AND $10 MONTHLY.
AM BUILDING
TWO 4-ROOM BUNGALOWS
AND CAN SELL THEM FOR ...
$150 CASH.
$20 MONTHLY.
SEE J. J. MAY.
BOYLE 830. TRACT OFFICE END OF CAR LINE.

FOR SALE—945 W. 46TH ST. W. ... looking for a thoroughly up-to-date 6-room bungalow, with all ... not fail to see this one ... Living-room, den and dining-room ... wood floors, beam ceilings and ... cases, large open fireplace in ... built-in buffet in dining-room ... plate mirrors. Two large ... large clothes presses having ... Bathroom with extra large ... to-date fixtures. Cabinet kitchen ... veniently arranged. It would ... Large cement porch across the ... house. Screen porch in rear ... Large garage, wood shed and ... for servant in rear of lot ... are started. Price $3900 ... like rent. 945 W. 46TH ST. ... apply. Deal directly with owner ... that commission.

FOR SALE—

The most artistic and homelike ... low in this county, located in ... eonta Park; east front, ... room, 14x26, dining room, 14x18 ... ished; paneled and hardwood ... chambers and cabinet kitchen ... white enamel; large sleeping porch ... registers in all rooms ... bers. This is a rare bargain.

Beautiful 7-room modern bungalow, lot 50x150 to 20-foot alley, in ... dence district; attractive ... cement veranda; granite ... fireplace; also fine brick ... rooms, living and dining rooms ... decorated in original ... buffet and mantel; 3 bed ... BARGAIN. Very easy terms.

$3000. ONLY $500 CASH. BALANCE $35 PER MONTH.

Buys one of the best 5-room ... the city; modern in every ... 162 to alley; fine lawn and ... and shade trees; good location ... car line.
See G. Hallett Johnson, with LOS ANGELES LAND IMPROVEMENT CO., 415 So. Hill st.

FOR SALE—

$6700.
$6700.
$6700.

UNDER PRICE WEST ADAMS RESIDENCE.

New and strictly modern ... house, located on high ground ... tiful southwest in a swell ... rounded by elegant homes ... very fine rooms, all of which ... well arranged. Living-room ... mantel, beamed ceilings ... Dining-room is very fine ... ment windows. Kitchen ... forts, 5 very fine bedrooms ... and 1 on the lower ... concrete foundation. Splendid ... with furnace. We can deliver ... $6700; $1500 in cash ... tune. The cheapest bungalow ... mediate vicinity is $7000 ... is well worth $7500.
ALTHOUSE BROS., 430 S. Broadway.
Main 263.

FOR SALE—

Modern home, $10,000, high ... East front; lot ... Nine large rooms ... Basement, furnace, garage ... Not the built-for-sale ... If you want to purchase ... now, never occupied, built under ... pervision, see this one.
FOUR BEDROOMS.
No expense has been spared ... home attractive. All rooms ... Large closets and dressing-rooms ... bedrooms.
Owner will show the house ... 2:30 to 5 p.m.
NO. 2612 GRAMERCY PLACE.
F. M. WEBB, ...
Phones Main 1794; A ...

FOR SALE — BY OWNER ... strictly modern residence ... tion of Westlake district ... trade, but will give terms ... until you have seen this ... E3170 for appointment.

FOR SALE — BY OWNER ... Place, new 5-room ... Reliable gas heater ... built-in buffet, book ... $1300 cash takes it. Apply ... Sundays.

FOR SALE—4-ROOM ... 5-cent car fare ... balance monthly ... ...

Classified Liners.

FOR SALE— Houses.

FOR SALE—
ONLY $800.
ONLY $800.
GRAMERCY PLACE.
JUST SOUTH OF PICO.
BEAUTIFUL EAST FRONT RESIDENCE.
... rooms, strictly modern residence ... floors, beamed ceilings, paneled ... elegant built-in buffet, book... ... mantel and fireplace, furnace, etc. ... very best story and half garage ... HIGHLY IMPROVED. ... Park, being one of the ... ground, on high ground, and ... the best bargain in ... Owner is going to leave ... must be sold at once.
GET US NOW.
... HOLLINGSWORTH & CO.
... 206 ... Wilcox Bldg.
... Spring and Second sts.
... Main 1362. 14

... PITTSBURG REAL ESTATE ... new bungalow 7 large ... unique in design, inside ... cement verandas ... a living-room with built-in ... seats, paneled ... beam ceilings, very beau... ... den, curtains, writing ... beautifully paneled and ... buffet across end ... finished in plate glass and ... closets, with ... kitchen in white enamel ... screen porch, house ... furnace; 3 large bed... ... bath, with tiled floor ... white enamel, very large ... may be used as fourth bed... ... completed this week ... for immediate sale, easy ... REAL ESTATE CO., 311-14

5-ACRE TRACT, STRAWBERRY PARK.
$2000.
... CASH, BALANCE 1, 2 AND 3 YEARS.

5-ACRE TRACT NEAR FULLERTON.
$1000.
... CASH, BALANCE 1, 2 AND 3 YEARS.

JACOB STERN, ... PACIFIC ELECTRIC BLDG. 14

... HOME-FLOWER ST. ... BUSINESS PROPERTY. ... HOME BEST PART OF ... TOO SMALL FOR OWNERS. ... NOW CROWDING AROUND. ... POLYTECHNIC SCHOOL. ... CATHOLIC COLLEGE. ... FLAT LOCATION ACCOUNT SCHOOLS." ... PRICE ONE WEEK ONLY ... AT 1 PER CENT. INT.) ... PRICE ON THE STREET. ... TO BE FOUND. ... ONLY AT THIS PRICE. ... & CO. ... WILCOX BLDG.

ONLY $900.
ONLY $900.
... WESTMORELAND DISTRICT.

... high ground; not ... but among the ... the city; 5 rooms, strictly ... bungalow, 4 bedrooms, 2 up ... oak floors, etc., etc., ... built-in appoint... ... was built for a home ... you this house.
... and Lot Department, ... HOLLINGSWORTH & CO., ... Wilcox Bldg. ... Spring and Second sts. ... Main 1362. 14

... FOR QUICK SALE. ... CASH. ... MONTHLY PAYMENTS. ... thoroughly up-to-date ... the choicest part of W. ... Beautifully fin... ... the mantel, buffet ... and ... This ... way below any... ... TO SEE US." ... WILDEY COMPANY. ... Home Ex. 787. 14

... NEW HOUSE; 5 large rooms, hall ... outside flue, win... ... alpine ... cement finish; 50 ft. east ... ...
... W. MOORE, ... Pacific Electric Bldg.

... CASH; SOUTHWEST. ... cobblestone ... and polished ... in kitchen ... living room ... beam ... bookcase ... ... in white ... ... section ... REAL ESTATE CO., 311-17.

... RESIDENCE $4650. ... HARDWOOD FLOORS, ... PANELED WAINSCOT... ... FINE BUFFET. ... 3 TILE MANTELS. ... AND WASH... ... FIRST-CLASS ... AND SCREEN PORCH. ... EASY TERMS. ... (Owner.) ... Broadway and Hill st. ... at Firth's." ... Main 2543.

WHY PAY RENT? ... terms ... AND MONETA. ... modern bungalow, ... fenced, shed, ... you would ... with ample in... ... Department, ... & CO., ... Bldg. ... and Second. ... Main 1362. 14

... CORNER, CLOSE IN. ... 1½-story ... will con... ... ... only. ... Santa Bar... ... consider good ...
... large lot, on ... car. This ... payments at ...
... Agent, ... Spring. ... Broadway 1180.

... BARGAIN. ... DISTRICT. ... residence ... LINE guar... ... GREATEST ... Los Angeles. ... & CO.

... MONTH. ... bungalow ... This is ... anything in ... quick. ... COMPANY, ... Ex. 787. 14

... TRACT. ... handsome ... of the ... and twenty ...
... finished ... ... for ... Take ... corner ... 344-5.

... LITTLE ... California ... this week ... the road; ... a start. ... never ... STRONG ... and ... A2732.

... TAX... ... ...

FOR SALE— Houses.

FOR SALE—PRICE $1700, $200 CASH, 4-ROOM cottage on E. 30th st. near Central ave. Terms to suit.

FOR SALE—PRICE $2300; ONLY $200 CASH, balance to suit you. Small but good house on rear of corner lot, 50x135, on W. 43d st. $700 worth of flowers, fruit and shrubs. Pleasant home for small family.

FOR SALE—6-room modern bungalow, S.W. Some special features that are very pleasing to the housewife. Price only $4000, small payment down. Will consider small auto or horse and buggy as part of first payment.

FOR SALE—PRICE $5000, ON DALTON AVE., 7-room handsome, modern, new home. Every convenience of first-class home. Part cash will handle this. It is worth your time to see us about it.
See E. G. ALEXANDER, with
EDWARD D. SILENT & COMPANY,
408-410 S. HILL ST.
Established 1885. Member L. A. Realty Board. 14

FOR SALE—

$4250.
A NEW BUILT EIGHT-ROOM HOUSE, LOT 50x135 TO ALLEY.
ELEGANT NEIGHBORHOOD, SOUTHWEST, AT A SACRIFICE PRICE.
WORTH AT LEAST $6000.

$5750.
A FINE EIGHT-ROOM HOUSE ON THE WEST ADAMS HEIGHTS.
LOT 50x135.
THIS PLACE IS VERY GREAT BARGAIN.
WORTH AT LEAST $7000.

$7000.
ON WEST WASHINGTON STREET, ON HIGH GROUND.
EIGHT-ROOM NEW HOUSE, WELL BUILT. THIS IS GOOD.
$1000 CASH, BALANCE TERMS.
H. G. COTTON & CO.,
14 321-322 H. W. HELLMAN BLDG.

FOR SALE—

HIGH CLASS BUNGALOW.

IN WILSHIRE HARVARD HEIGHTS. SO. EAST CORNER NINTH AND HARVARD. SIX ROOMS AND BATH; NEW, NOVEL, ATTRACTIVE. PRICE $5000. EASY TERMS. SEE IT TODAY.
E. A. FORRESTER & SONS, INC.
342-3-4 Douglas Bldg., 3rd and Spring. 14

FOR SALE—
ARE YOU GOING TO BUILD?
For $1250 we will build you a handsome bungalow, polished floors, cove ceilings, swell front door, beam ceilings, sliding doors, beautiful mantel; everything in fact that marks your home as "out of the ordinary."
If you own a lot we will furnish you the money to build. Call and examine our plans. We have a reputation for artistic home-building.
E. S. WILLIAMSON & CO.,
203 and 204 Grant Bldg. 14

FOR SALE—$1850.
CLOSE IN, NEAR SUNSET BLVD.
5-room cottage, beautiful lot, 10 full bearing fruit trees, cobble-stone retaining wall; fine view of the mountains and ocean—This property must be sold and it is a grand opportunity for you to secure a good home for little money. Close to car line; excellent neighborhood.
A5752. O. A. VICKREY & CO.,
Main 2676. 308 S. Hill st. 16

FOR SALE—
EXTRA! SPECIAL!
341 WEST 42D ST.
PRICE $3250.
ARTISTIC 5-ROOM BUNGALOW, NEW; hardwood floors, mantel, buffet and built-in seats and bookcases; GAS RANGE AND INSTANTANEOUS HEATER, etc. WILL TAKE GOOD LOT IN PAYMENT. CASH $750, balance easy. OWNER on premises. THIS PROPERTY MUST BE SOLD. 14

FOR SALE—WE HAVE ON OUR LIST FOR sale some of the most beautiful homes Los Angeles affords. Homes for rich and poor. We have them for cash, part cash, and on installments. They are not confined to any one part of the city, but are located in all parts, so we can suit you wherever you wish to live. If you want to buy it will pay you to see us. We will treat you right. CONLEE & POOR, successors to Bradshaw Bros., 238 Bradbury Bldg. A9169, Main 5927.

FOR SALE—$7750; WESTLAKE.
9-room modern up to date house; beam ceilings, hardwood floors, den, breakfast room, reception hall, furnace and cellar, 5 bedrooms, every convenience. Lot 60x150 and surrounded by beautiful homes. This property is located in the cream of the Westlake section and is a good buy.
A5752. O. A. VICKREY & CO.,
Main 2676. 308 S. Hill st. 16

FOR SALE—
NEW 5-ROOM PLASTERED.
House, bath, etc., on 50x150-ft. lot, high, healthy and elegant location; 200 feet to yellow car line; price only $2300; $150 down, then $20 monthly including the interest. Come to owner and see the property.
Home Ex. 345. GEO. W. MOORE,
Broadway 2468. 222 Pacific Electric Bldg. 16

FOR SALE—
4-ROOM CEMENT BLOCK HOUSE.
All modern improvements, principal street, big lot to alley, close to everything, yellow car line, 5c fare, transfers, etc.; price $2600; $150 down and $25 monthly, including the interest, buys it. Come and see the owner.
Home Ex. 345. GEO. W. MOORE,
Broadway 2468. 222 Pacific Electric Bldg. 16

FOR SALE
FORCED BANK SALE.
WEST ADAMS AND VERMONT.
ARTISTIC NEW 9-ROOM RESIDENCE. Living 20x35; dining, 16x24; smallest bed, 14x16; strictly modern. Lot 75x200, highly improved. Owner can't repay loan and bank orders me to sell it half cash. $5000 cash needed. BANK ATTORNEY. F1437. 14

FOR SALE—STRICTLY MODERN 8-ROOM house, S.W. Select neighborhood, convenient to 4 car lines. Large lot, 10 minutes from 4th and Broadway. Price $7500, $700 cash, balance $50 a month. This is an unusual opportunity to possess a beautiful home on small payments. Much less than it would rent for. Sole agent, REYNOLDS & JOHNSTON, 542 Cit. Nat. Bank Bldg. Main 2032. 15

FOR SALE — BY OWNER, EIGHT-ROOM house, in fine section, thoroughly modern, three large bedrooms, with large ventilated closets attached, hardwood floors throughout, stone porch running full frontage of house, cement basement, with furnace and Ruud heater, auto garage; lot 50x150; north front; price $8500. West 4965, or call 2368 W. WASHINGTON. 14

FOR SALE — AN UP-TO-DATE MODERN bungalow for $4250.
One at $3800.
One at $2700.
All east fronts, and on easy terms.
GEORGE F. WEEK, 2489 2nd Ave.
Phone West 1071.

FOR SALE—
$820 South Park avenue, big 6-room white cottage; fine grounds; palm, flowers, etc.; lot 70x150 ft.; a complete home in the growing south part of the city. (Yellow Moneta-ave. car to 61st and S. Park ave.) $350 cash, balance like rent.
THE M'CARTHY CO., 201 N. Broadway.
Phones—Main 1202, A8737.

FOR SALE—NEW SIX-ROOM BUNGALOW, cement porch, with pergola, large reception hall, cozy inglenook, oak floors, leather paneling in reception hall and dining-room, elegant buffet bathroom, with built-in dresser, large French plate mirror, white enameled kitchen, stationary tubs, $200 down, balance like rent. 944 W. 45TH. Grand ave. and 45th st. car, off at Vernon. 14

FOR SALE—DOUBLE HOUSES.
$2500, $350; $15 monthly, 6-room bungalow.
$6000, $1000; $30 monthly, 12-room double house.
$6500; $1500; $30 monthly, Boston style.
$6500; $1000; $30 monthly; 4 flats, Sunset Blvd.
$7000; $1500; elegant new four-apartments.
BRAINERD, Central Bldg., F1622; Main 251.

FOR SALE — AN UP-TO-DATE MODERN bungalow for $4250.
One at $3800.
One at $2700.
All east fronts, and on easy terms.
GEORGE F. WEEK, 2489 Second ave.
Phone West 1071.

FOR SALE—
4-ROOM BUNGALOW.
Finely built on 50-ft. sightly lot, only $1200, $75 down and $15 monthly, including interest. Yellow car line. See
Home Ex. 345. GEO. W. MOORE,
Broadway 2468. 222 Pacific Electric Bldg. 16

FOR SALE—4-ROOM BUNGALOW, MODERN throughout, new, just completed on Dalton ave., 1½ blocks from Dalton car, $2600; mortgage $1500, 3 years to run. This is well built house, all good material. $700 to $1000 first, balance to suit. I. J. SILVIS & CO., 305 Mason Bldg. F8960; Broadway 1842. 14

FOR SALE—ONLY $500 CASH, 5 ROOMS, half acre, $2750, easy terms, new 5-room modern bungalow, hardwood floors, beam ceilings, brick mantel, buffet, bookcase, beautiful location; convenient to car lines and new school building. JOHNSON & CUSHMAN, 419 Security Bldg. F1452; Main 2894.

FOR SALE—$1250 EACH TAKES THEM, $100 cash; greatest sacrifice in this city; new 4 and 5-room plastered houses, large lots, close in, all street work done. See Owner, P. J. LEAVER & CO., Room 219 San Fernando Bldg., S.E. cor. 4th and Main. Phone Sunday South 4558. 15

FOR SALE—A SNAP; $2600; LOVELY NEW 5-room cottage; it's a beauty; only $300 down and very easy terms. Here's a chance to secure the right sort of a home and pay out only what your rent would be. See OWNER. Phone A2790. Watson, 322 L. A. Trust Bldg. 14

FOR SALE—$3600; $300 DOWN.
6-room new and artistic bungalow, near 45th and Moneta ave., every convenience. Will consider lot as part pay.
A5752. O. A. VICKREY & CO.,
Main 2676. 308 S. Hill st.

FOR SALE— Houses.

FOR SALE—
$300 LESS THAN COST.
$2300 BEST OFFERED FOR PRICE. $2300.
6-room bungalow; built 1 year; hardwood floors; beamed ceilings, paneled walls; fireplace; complete bath. Nice fixtures; 2 bedrooms; gas and electricity; large lot, north front. Nice lawn. Short block of car. (1538)
JONES & RYDER LAND CO.,
218 West Third st. 13

FOR SALE—4-ROOM HOUSE, LOT 50x145 TO alley, $775; $50 down, balance on easy terms. Located at the new factory town near Los Angeles, 30 minutes' ride on electric car from 6th and Broadway. See M. LATHROP, with Golden State Realty Co., 610 So. Spring st.

FOR SALE—$5600, ALVARADO TERRACE. 8-room house close to Alvarado Terrace. Best close in buy in the city; lot 50x150. Don't overlook this snap.
A5752. O. A. VICKREY & CO.,
Main 2676. 308 S. Hill st. 16

FOR SALE—
ONLY $150 CASH.
$1600—3 r. Calif. house and good lot near 38th and Maple. Don't fail to get this. It will go up quick. M. M. DAVISON & SON, Rooms 204-6 Wilcox Bldg. Main 589, A6592. 15

FOR SALE—IT MUST GO! IT SHALL GO! New six-room cottage, southwest, nice neighborhood and close in; reasonable offer takes it, and on easy terms; would take lot in part payment; investigate this. Phone A2790. WATSON, 322 L. A. Trust Bldg. 14

FOR SALE—SACRIFICE. $15 MONTHLY, that's all; $150 cash, nice 4-room plastered cottage on large corner lot, close in, near cars and school. A rent saver and an investment. Price only $1500, worth $2000. Apply 1374 East 39TH ST. Hooper-ave. car. 14

FOR SALE—BEAUTIFUL WESTMORELAND residence, only $7000; east front; boulder porch and retaining wall, high elevation, 15 minutes from Spring st.; large living-room and den. Bargain. A. J. MOREY, with VICKREY & CO., 308 S. Hill st. A5752.

FOR SALE—A SNAP. LEAVING THE city, modern 6 room bungalow east front, lot 50x150, on finely improved street, hardwood floors, large porches, 2 laundry trays; cement walks, to alley, shed, chicken yard, fruit trees. OWNER, 2727 La Salle ave. 13

FOR SALE—FINE MODERN RESIDENCE, 10 rooms, extra large, in Adams Heights tract, Washington st., below Harvard blvd.; splendid unobstructed view; house built by day work; a great bargain. Apply on premises, 2012 W. WASHINGTON.

FOR SALE—MODERN 5 AND 6-ROOM BUNgalows, large lot, beam ceilings, hardwood floors, buffet, standard plumbing. Price $2600; $300 cash, $25 per month, including interest. J. E. MARTIN, 709 Grant Bldg. Ex. 277; Main 1562. 15

FOR SALE—EIGHT-ROOM HOUSE, MODern conveniences, Pico Heights, east front, view unexcelled, never offered before for less than $4000. If sold immediately, can be had for $3000, 1-3 cash. GREENFIELD, 2718 W. Pico. 14

FOR SALE—BEAUTIFUL HOME IN ANgeleno Heights, 8-room modern 2-story house; lot 50x132, lawn and flowers, commanding fine view, only $2000 cash required, balance to suit purchaser. F. L. CRAIG, 106 S. Broadway. 14

FOR SALE—HOUSE AND LOT, 4 ROOMS, near Cawston Ostrich Farm, on Pasadena car line; price $1200, cash $100, and $10 per month. Inquire MINERAL PARK LAND CO. at Pacific Savings Bank. 543 S. Spring st. 21

FOR SALE—7-ROOM COTTAGE, MODERN in every particular, near Vermont ave., on Jefferson. Bargain if sold at once. See JENKINS & STOUFFER, 3423 Vermont ave. Phone West 576. Residence West 5693. 15

FOR SALE—A BARGAIN, $2150. ONLY FOR ten days; lot 50x150; 5-room house, toilet and bath, barn, lawn and flowers; from $1800 to $2000 cash down; a big discount, 520 N. CORONADO. Phone Owner, Hollywood 707.

FOR SALE—SMALL HOUSE AND LOT, $850, near Cawston Ostrich Farm, on Pasadena car line; $25 cash and $5 per month. Call MINERAL PARK LAND CO. at Pacific Savings Bank, 543 S. Spring st. 21

FOR SALE—$1400 BUYS MODERN PLAStered five-room house, just completed. Polished floors, gas, bath and electricity. Paved street, ½ block to car. Owner on premises, 2602 E. THIRD. Boyle 1129. 15

FOR SALE—A SNAP. (PLEASANT HOME for some one.) Furniture and roomers of nine-room house, close in; large outside rooms; furniture good. Moderate rent. Address K, box 178, TIMES OFFICE.

FOR SALE—NEW 4-ROOM BUNGALOW, southwest, lawn and abundance of flowers; sacrifice for $1900; give terms. Must sell. See my agent. WILLIS & PEAK, 511 Wright and Callender Bldg. 16

FOR SALE—GOING EAST, WILL SELL MY modern bungalow, on 42nd st., near Figueroa, for $3200, worth $3500; $25 monthly including interest. A. J. Morey with VICKREY & CO., 308 S. Hill st.

FOR SALE—$150 CAMBRIDGE ST., NEW 8-room house up-to-date, cost $6500. Come and see it. Large two-story garage, on double clean corner, 60x140. Must sell. Price $5750. 17

FOR SALE—$1100. HALF CASH, BUYS 1542 EAST 25TH. 4 rooms, bath. 15

FOR SALE— City Lots and Lands.

FOR SALE—
A SNAP BUY IN A LOT ON 27TH NEAR ARLINGTON. 40x140 TO ALLEY.
$750.
A FINE BARGAIN IN A LOT, VERNON NEAR VERMONT, —45x150—
$950.
THE CHEAPEST EAST FRONT, FIFTH AVE., NEAR PICO. —50x120—
$1800.
H. G. COTTON & CO.,
14 321-322 H. W. HELLMAN BLDG.

FOR SALE—
2 FINE ELEVATED 60-FOOT LOTS ON MANHATTAN PLACE.
The owner of two finely-located lots on Manhattan Place requests us to sell at ONCE for $1700 each. Size 60x150.
ALTHOUSE BROS., 430 S. Broadway.
18 Main 263. Home Ex. 263.

FOR SALE—
$1285.
$1285.
2 handsome elevated lots on Gramercy Place, at $1285 each; 2 ft. above walk. Positively the best buy in the restricted Wilshire district.
ALTHOUSE BROS., 430 S. Broadway.
18 Main 263. Home Ex. 263.

FOR SALE—
The most desirable 75-foot east front lot in West Adams Heights tract, on Hobart blvd. For an immediate sale, $1000 less than actual cash value. This is the biggest snap in Los Angeles. Price $5500.

San Pedro and 28th st., 50x200, $6000. Fine business lot, fronting three streets.
See G. HALLETT JOHNSON, with
LOS ANGELES LAND IMPROVEMENT CO.,
14 415 S. Hill st.

FOR SALE—I HAVE A FINE LOT ON SUNset Place, which is one block south of Wilshire blvd., and the lot is just west of Hoover st. Will sell at a very reasonable price. This is a choice residence section and I will lend money to build fine house on this lot.
'Phone A2790. WATSON, 322 L. A. Trust Bldg. 14

FOR SALE—
Have 9 lots in the choice bungalow section of the S.W., that I can sell far below value on terms.
See T. C. BROWN, with
JNO. HOWZE & CO.,
15 102 Security Bldg. F5932.

FOR SALE—$30 CASH, $10 PER MONTH, city lot right in town, not out in the country, $500, all street work and city water in and paid for, two 5c yellow car lines. $200 profit for you in one year. Let us prove it. YOUNG & ADAMS, 205-7 Laughlin Bldg. A7886; Broadway 2915.

FOR SALE—A NICE BUILDING LOT, ONLY $700; fine neighborhood; to a reliable purchaser I will loan the money to build a pretty house. Easy terms. Will furnish plans free of charge. Particulars at personal interview only. Please don't 'phone. WATSON, 322 L. A. Trust Bldg. 14

FOR SALE—TWO HANDSOME LOTS, 100x140, S.E. corner 21st and Fourth ave. Will be sold at a sacrifice for cash. Fourth ave. is very wide and restricted. This is a bargain for some one. For particulars see EMERSON REALTY CO., 301-3 Delta Bldg. F1129.

FOR SALE—ONE HUNDRED FEET FRONTage on Cimarron st., between Washington and 18th. A beautiful lot in a high-class section, with the right neighbors. If desired will advance the money to build your house. 'Phone A2790. WATSON, 322 L. A. Trust Bldg. 14

FOR SALE—A BARGAIN IN A WILSHIRE CORNER, WILL TAKE 2 BUNGALOW LOTS IN THIS SECTION AS PART. LEWIS & SEVERANCE, 306 WRIGHT & CALLENDER BLDG. F5874. AGENTS LIST. 18

FOR SALE — NO RESTRICTIONS, BUILD anything; lot 50x156 feet, $325, $15 down, $7.50 monthly. Yellow car line, 5c fare. See
Home Ex. 345. GEO. W. MOORE,
Broadway 2468. 222 Pacific Electric Bldg. 16

FOR SALE—2 LOTS AT ABOUT ½ PRICE; need cash; 1 residence lot, 1 factory site; see these for profit. Address K, box 71, TIMES OFFICE, or Tel. Main 1273, A2732. 14

FOR SALE—FINE BUSINESS CORNER ON Temple bet. postoffice and Echo Park. Southeast front. Stores or flats. $2500. JAMES THOMPSON, 309 West First.

FOR SALE—BEAUTIFUL LOT, N.W. NEAR park; rare bargain; furnish money to build. Address box 27, UNION LEAGUE.

FOR SALE — FINE LOT IN VERMONT Square, 50x147; sacrifice price. See MR. REID, ... Central Bldg. ...

FOR SALE— City Lots and Lands.

FOR SALE—
AN OPEN LETTER
TO THE
INVESTOR.
There is no investment that appeals more strongly to the man of small means than good country property. The best country property in Southern California is orange land and orange groves. Investigate Monte Vista, only 60 minutes from Los Angeles and only 10 minutes east of Pomona, and ¼ mile west of the business center of Ontario. It is rapidly building up. The present rate of development soon will place its values on a par with the values of improved land surrounding it. On four sides bearing orange groves are actually selling at $1500 to $2000 an acre and producing $500 per acre net a year. With an electric line already surveyed through it and two railroads passing by it, how long do you think it will be before Monte Vista lands will reach the same value basis?
Figure out your profits on 5 or 10 acres of this land when you can buy it now for $250 an acre on terms as easy to handle as rent. Then come in and get illustrated folder and testimonials or go and visit the property and have it speak for itself. I run two excursions daily and Sunday.
EMIL FIRTH.
319 West 4th st., bet. Broadway and Hill st.
"You're safe at Firth's."
Phones A5105. Main 2543.

FOR SALE—
OXFORD SQUARE.
OXFORD SQUARE.
OXFORD SQUARE.
Refined and aristocratic. In the fashionable Wilshire district. The most modern of all the late residence tracts, embodying all the advantages of the old ones with all the latest improvements. Wide concrete walks, gutters and curbs, wide graded and oil-tamped streets. Large palms in wide parkings. Handsome stone pillars and ornamental electroliers. Superb scenery and refined surroundings. Car service superior and traversing the finest residence streets of the city. Everything about Oxford Square from its artistic outlines to its aristocratic title and high class improvements appeals to every sense of elegance, beauty and refinement.
PRICES EXTREMELY LOW COMPARED WITH ITS HIGH CHARACTER, OFFERING THE BEST BARGAINS OF THE DAY.
$1000 TO $1800.
ON EASY TERMS.
EMIL FIRTH (Owner.)
319 West 4th st., bet. Broadway and Hill st.
"You're safe at Firth's."
Phones A5105. Main 2543. 17

FOR SALE—
BARGAINS.
EVERY ONE A SNAP.
$1575—St. Andrews Place, near 6th st. Large lot. High and sightly location. $400 under value.
$1800—Gramercy Place near Sixth st.; excellent location; size 60x150.
$1800—Gramercy Place, near 6th st. East front. Size 60x140.
$2075—Wilton Place near 16th. Finest bungalow lot on the heights. Size 50x178.
$2800—Wilshire Blvd. Beautiful north front. Cheapest lot in finest residence street in city. Size 60x150.
$2250—Harvard blvd., close to 6th. East front. Size 75x150.
$5250—East front corner on Wilton Place, south of Pico. Two large residence lots. Size 120x162.
"IT PAYS TO SEE US."
EDWARDS & WILDEY COMPANY,
232 Laughlin Bldg. Main 2907. Home Ex. 787. 14

FOR SALE—
WILSHIRE SECTION BARGAINS.
WILSHIRE-HARVARD HEIGHTS.
BEST INVESTMENTS AND CHOICEST LOCATIONS FOR HOME BUILDING IN THE CITY.
PRICES $1250 UP, EASY TERMS.
LOCATIONS FOR ANY STYLE OF HIGH-CLASS HOME.
Take W. Sixth st. car to Harvard, walk south one block, or take W. Ninth st. car to Harvard, walk north one block.
'Phone or call for appointment.
AGENT ON THE TRACT. OFFICE COR. HARVARD AND WILSHIRE.
E. A. FORRESTER & SONS, INC.,
342-3-4 Douglas Bldg., Third and Spring. 14

FOR SALE—
FIGUEROA DISTRICT LOT.
FINE LARGE LOT CLOSE TO FIGUEROA STREET AND WITH EXCELLENT CAR SERVICE. ALL IMPROVEMENTS MADE. SURROUNDED BY HANDSOME HOMES. WIDE CEMENT WALKS AND CEMENT CURBS. FINE SHADE AND ORNAMENTAL TREES. DESIRABLE FROM EVERY POINT OF VIEW.
$650.
SMALL PAYMENT AND $15 MONTHLY.
EMIL FIRTH.
319 West 4th st., bet. Broadway and Hill st.
"You're safe at Firth's."
Phones A5105. Main 2543.

FOR SALE—
CHEAP LOT SOUTHWEST.
Size 50x184. Price $325.
TERMS CAN BE ARRANGED TO SUIT. TWO CAR LINES AVAILABLE. IMPROVEMENTS INCLUDE CEMENT WALKS, GRADED AND OILED STREETS AND WATER MAINS. AN UNUSUAL CHANCE TO SECURE A REALLY GOOD LOT AT A LOW PRICE AND ON TERMS OF $10 CASH AND $10 MONTHLY.
EMIL FIRTH.
319 West 4th st., bet. Broadway and Hill st.
"You're safe at Firth's."
Phones A5105. Main 2543. 17

FOR SALE—
FINE LOT IN A SHOW SPOT.
$500 EASY TERMS.
I OFFER THIS WEEK ONE OF THE MOST DESIRABLE VIEW LOTS IN LOS ANGELES, SURVEYING THE MOUNTAINS AND OVERLOOKING THE CITY AND THE SEA. WORTH THREE TIMES THE MONEY IN THREE YEARS TIME AND ALWAYS GROWING IN VALUE.
EMIL FIRTH.
319 West 4th st., bet. Broadway and Hill st.
"You're safe at Firth's."
Phones A5105. Main 2543.

FOR SALE—FINE BUILDING LOT ON Main st., near the M. E. Church and Catholic Church, also near school. Must sell at once. Will sell for $300 below its value. Located north of 52nd st.
Also lot on Main near Slauson ave. for $850.
Also corner lot on Moneta ave. for $1500.
Will exchange for a 5-room cottage or a bungalow between 56th and 45th, South Park ave. and Moneta for a $2500 value and pay balance cash.
KELLER, 53rd and Main. Phone B9118, South 2518. 15

FOR SALE — GO DOWN NOW; SMALL buildings allowed; take Pacific blvd. car at Seventh and Broadway (transfers) and get off at 38th st.; lots $450 to $800; $10 down, $10 month; best buy in the world; don't pay rent; own your own place; 5c fare; see tract agent, JACK DOYLE, daily. Tel. Broadway 3806, or see GUS B. HILL, sales manager, with STRONG & DICKINSON, N.W. cor. Second and Broadway. Main 1273, Home A2732.

FOR SALE—
SUNKEN GARDEN.
We have them in our Annandale Heights tract; front of each lot high and level; picturesque canyon across the rear; large lots, $250 to $350, $10 down and $5 per month; 800 feet altitude; no adobe; near 5-cent car line. Take yellow Garvanza car on Main st., marked "Eagle Rock Avenue" and go to our branch office at end of line, or CRITES, MYERS & KULLI, 107 S. Avenue 64. We build on monthly payments.

FOR SALE—SPECIAL BARGAIN LOTS.
$1000—60x216; $150 cash, near Echo Park.
$1200—55x200; Pasadena; Orange avenue cars; lemon trees; $100 cash, $30 a month.
$1250—50x150, Main st., Alhambra.
$900 cash, worth $1000. Le Moyne st.
$1200—53x170, sightly corner, near park.
$1100—Corner Scott and Le Moyne.
BRAINERD, Central Bldg., F1622; Main 251.

FOR SALE—
ATTRACTIVE SACRIFICES.
$1275—50 ft., E. F., Kingsley nr. Wilshire.
$1550—60 ft., E. F., nr. Manhattan and 6th.
$2250—60 ft., E. F., Oxford nr. Wilshire.
$2700—75 ft., E. F., Manhattan nr. Wilshire.
$2950—75 ft., cor., nr. Western and 6th.
$4000—60 ft., E. F., Berendo nr. Wilshire.
ARTHUR W. KINNEY CO.,
118-19 Mer. Trust Bldg. A9242, Main 3238. 14

FOR SALE—
EXTRAORDINARY OPPORTUNITY.
APARTMENT SITE.
CASH ONLY $400.
GIRARD ST., near BONNIE BRAE, 50x127, POSITIVELY the GREATEST HIGH-GRADE BARGAIN in L. A. city, PRICE $2200. IT'S GOING TO BE SOLD. See Mr. Kelly,
EDWARD D. SILENT & CO.,
408-10 S. Hill st. Main 696, Ex. 694. 14

FOR SALE—LOTS, $175 TO $800, IN THE foothills, between Garvanza and Eagle Rock, 800 feet altitude; no adobe; $10 to $50 down and $5 per month; this is a beautiful, picturesque district, near 5-cent car line. Take yellow Garvanza car marked "Eagle Rock Avenue" on Main st. and go to branch office at end of line, or CRITES, MYERS & KULLI, 107 S. Avenue 64. We build on monthly payments.

FOR SALE—WE STILL HAVE A FEW choice lots in Wilshire Boulevard Heights. Prices from $1500 to $12,000, with proper restrictions. This is unquestionably one of the most desirable homesites in this or any other city. It is near in, elevated and healthy. See CONLEE & POOR, successors to Bradshaw Bros., 238 Bradbury Bldg. A9169. Main 5927.

FOR SALE—A BARGAIN; EAST FRONT lot, 50x150, for $775; 600 feet to street car; Westlake section; W. Seventh st. car. J. E. MARTIN, 312 Stimson Bldg.

FOR SALE—HAVE A LOT ON 8TH AVEnue that I will sell for just $30 more than it cost 2 years ago. A7301. T. F. BURKE, 800 L. A. Trust Bldg. 14

FOR SALE — FINE LOT ON PRIVATE drive in W. Hollywood; owner must sell; price only $700. Tel. E7287, or call 537 SECUR...

FOR SALE— City Lots and Lands.

FOR SALE—

WESTLAKE-WILSHIRE DISTRICT.

I CAN SELL A LOT, 60x145, ON A BOULEVARD 140 FEET WIDE, A LITTLE

NORTH OF SUNSET PARK,

with 10-foot walks and broad parkways, and all improvements, including gas and sewer. The price of this lot is $3000, but I am authorized to

OFFER IT FOR $2500.

If buyer pays cash and erects $5000 residence.

Again, on same boulevard, can offer 50x145, with same improvements, for $1500.

WALLACE D. DICKINSON,
With Strong & Dickinson, N.W. cor. Broadway
14 and Second sts. Main 1273, A2732.

FOR SALE—FINE RESIDENCE LOTS, REstrictions $800 to $1500; prices $650 to $850; $25 down, $10 monthly; 50 feet frontage; yellow car line, 5c fare. Will build a house for you if you desire one, and advance the money at straight 7 per cent. per year. Come and see me before investing your money.
Home Ex. 345. GEO. W. MOORE,
Broadway 2468. 222 Pacific Electric Bldg. 16

FOR SALE—A 40-FOOT LOT, EAST FRONTage, Vermont avenue, only $1000. Reasonable terms. Suitable for business. Stores near-by. Nothing like it for value. Just take a look at it, if you've got some money you want to work for you. See M'GRATH, with Strong & Dickinson, 2nd and Broadway. 14

FOR SALE—
GUS HILL'S BARGAIN.
Buy a $1000 lot at 28th st. and Hooper ave. car line, cheap, on terms; no reasonable offer refused. GUS. B. HILL, N. W. corner 2nd and Broadway, with Strong & Dickinson, Home A2732, Main 1273.

FOR SALE—2 FINE LOTS FOR A BUILDER where values are advancing; will loan money to build with if you desire; build now, when lumber and material are cheap. 'Phone A2790. WATSON, 322 L. A. Trust Bldg. 14

FOR SALE—I OWN THREE CHOICE LOTS, clear, cost $8000. Must have cash immediately. Will take $650 net cash each, or $1800 net for the three if taken by Wednesday. No agents. FOSS, 315 S. Hill st. 14

FOR SALE—100 BEAUTIFUL LOTS AROUND Echo Park; will build to suit. $350 cash, $15 monthly. BRAINERD, Central Bldg. F1622; Main 251.

FOR SALE— Business Property.

FOR SALE—BUSINESS PROPERTY, $4000 business corner concrete store and bakery building, 5-room frame cottage, on side street; on car line; 5c fare; now rented for $40 per month; $500 cash will move it; get busy if you want a bargain. J. C. RILEY, Sunset blvd. and Echo Park ave. 14

FOR SALE—$150,000. A BUSINESS BLOCK in the heart of Denver, a rental capacity of $16,760; taxes $860; water $416; light $480; fuel $450; janitor $480; would take $25,000 trade in good California city and carry $75,000 at 5 per cent., balance cash. J. H. HILLYARD, 809 14th st., Denver. 19

FOR SALE—BEST BUSINESS BARGAIN IN southwest; 33x180, north side Jefferson, 50 ft. east of Hope; absolutely unrestricted and diagonally opposite four rented stores; $3900 cash; $25 foot under market. OWNER, room 611, 430 Broadway. 14

FOR SALE—TWO LOTS ON WEST SIXTH street, between Union and Burlington (north side,) fifty by hundred and fifty; cheapest buy on Sixth today. Apply to owner, No. 121 SOUTH UNION AVE.

FOR SALE—ONE OF THE BEST (INCOME) corners on E. Ninth st.; must sell quick at panic price; cash or terms. OWNER, 728 E. Adams. 16

FOR SALE—80x140 IMPROVED CORNER near Arcade Depot, on account of mortgage $3000 will handle. Fine laundry location. Address K, box 154, TIMES OFFICE. 14

FOR SALE — $7500, THE BEST LOT FOR hotel or apartment house that $7500 can buy; best surroundings, view, location. Ask MR. BIRDWELL, 1130 W. 7th st.

BUSINESS INVESTMENT—

WANTED—PARTY TO FINANCE PUTTING practical invention on the market; $25,000 to $30,000 required; 200 per cent. certain on investment. Address J, box 11, TIMES OFFICE. 18

CONTRACTORS— And Builders.

SECURITY BUILDING COMPANY, WILL FURNISH
FREE FREE FREE
FREE FREE FREE
PLANS AND SPECIFICATIONS ACCORDING TO YOUR OWN IDEAS.

$150 builds a 2-room bungalow.
$250 builds a 4-room bungalow. These houses are stained, papered and have porcelain sink.

$675 builds 5-room bungalow, plastered, tinted, porcelain plumbing, wired, china closet, etc., all complete.

$975 builds 6-room bungalow, hard wall plaster, porcelain, plumbing, etc., complete. See this plan.

We bid the lowest anywhere in this State.

SECURITY BUILDING CO. (Inc.)
211-214 Pacific Electric Bldg., Sixth and Main.
F7021. Main 8550. 15

PLANS AND SPECIFICATIONS FREE.
$300 builds neat 4 room bungalow; porcelain plumbing, front and back porches.
$700 builds plastered modern 5 room bungalow; porcelain plumbing, brick foundations; tinted walls; wired for electric lights; all large rooms.
Low bids on all classes of building.
We build everywhere in California.
W. G. HANSON BUILDING CO.,
518 Mason Bldg., Fourth and Broadway.
Main 4532. F5487. 17

WE BUILD DIRECT FROM OUR OWN lumber yard at first cost.
2-room bungalow, $115; 4 rooms, $225.
5-room modern, $650 to $800.
6-room fancy design, $950 to $1100.
1½-story, $1100 to $1500.
We lower all your bids, city or country.
P. J. LEAVER & CO., contractors and builders, 217-18-19 San Fernando Bldg., S.E. corner Fourth and Main. Main 2749. 15

ARE YOU GOING TO BUILD?
If so, come in and see us; we make the lowest prices on any kind of building, on commission or contract; will find the money for you if your lot is clear. We furnish plans and specifications absolutely free, if we build your house. Come and see us.
Phone Main 5472. ASHBY BUILDING CO.
523 Stimson Bldg.

WE WILL BUILD FOR YOU BY MONTHly payments. ADAMS ST. BUILDING CO., 2503 Central ave. We have built over 1500 houses in Los Angeles and guarantee first-class work. Phone SOUTH 4030.

BLUE PRINTS, PLANS TO ORDER.
5 rooms, $4. ANGELUS DRAFTING CO., room 217, San Fernando Bldg. Main 2748. 18

FOR SALE— Hotels and Lodging-houses.

FOR SALE OR EXCHANGE—
Hotel lease and specially fine furniture of highest class hotel in Los Angeles city, of 96 rooms, lobby and four stores in business section. Room 311, MERCHANTS' TRUST BLDG., 207 S. Broadway.

FOR SALE — SUBSTANTIAL FURNISHED (new) hotel, permanent and transient, better roomers, right near Fourth and Broadway, $3250; an awful sacrifice for quick sale; nothing paying better, rare bargain, long lease. See PHOENIX, 202 Grant Bldg.

FOR SALE—
$8300 cash purchases equity in modern apartment house, select residence district. Suites all occupied. Owner returning east. Bonafide annual income of $3000. Address E, box 74, TIMES OFFICE. 15

FOR SALE—SOME EXTRA GOOD BARgains in rooming-houses for quick sales; also some ranches for city property, from $2000 to $30,000. What have you? STAR REALTY CO., 452½ S. Broadway. 14

FOR SALE—HOTEL MASCAREL, CORNER Anderson and Aliso st., Pasadena car; good transient house. 44 rooms, low rent, long lease; if you want a bargain, come and see this. 16

FOR SALE—22-ROOM HOUSE, CLOSE IN; THIS IS A SNAP; BE SURE AND TAKE ADVANTAGE OF THE CONDITION. H. SAM NEWLON, 434 S. HILL ST. BROADWAY 2470; F9614. 14

FOR SALE—A SACRIFICE, 16-ROOM ROOMing-house; fine location, close in. The southwest corner East 9th and Maple. Best of reasons for selling. $400 for few days. 14

FOR SALE—MONEY GETTER. PRIVATE boarding-house, table and rooms first-class. Locality best. Address owner, I, box 294, TIMES BRANCH OFFICE. 16

FOR SALE—ROOMING-HOUSE OF 48 rooms, rent only $100; will sell for $1400 if sold this week. Come and see owner at 650½ S. LOS ANGELES ST. 15

FOR SALE—GOING NORTH AND MUST sacrifice on my new transient rooming-house; make me offer today for this bargain. Phone MAIN 1739 for particulars. 14

FOR SALE—$225 BUYS A ROOMING-HOUSE of 10 rooms, nicely furnished, all filled, clearing $35 month. See this if you want a bargain. 816 EAST 5TH. 14

FOR SALE—14-ROOM TRANSIENT ROOMing-house, money-maker; rent $35; lease; must be sold; make offer; sickness. 107½ S. BROADWAY. 15

FOR SALE—ROOMING-HOUSE, 12 ROOMS. Close in. $475 if taken this week. PHONE BROADWAY 1915. 14

FOR SALE—ROOMING-HOUSE, 12 ROOMS. Close in. $475 if taken this week. PHONE BROADWAY 1915. 20

FOR SALE—NICE FURNITURE OF 10-room house, rooms all rented ...

FOR SALE— Hotels and Lodging-houses.

FOR SALE—OR EXCHANGE—BY
H. C. DECKER. H. C. DECKER.
OVER THIRTY YEARS THE LEADING HOTEL, APARTMENT-HOUSE, REAL ESTATE AND EXCHANGE BROKER IN SAN FRANCISCO, HAS REMOVED TO
453½ S. BROADWAY, LOS ANGELES.
PHONES—MAIN 4177, HOME F3238.

SEE HIM FOR BARGAINS.

YOUR CHANCE, UP-TO-DATE apartment-house, steam heat, call bells, cheap rent; the best location; cash, payments or exchange.

SPLENDID NEW 39-ROOM HOUSE, the greatest bargain ever offered; must sell.

YOUR OPPORTUNITY; 57-room, grand corner; running water in every room; cheap rent; best location; easy payments.

45-room; must sell today; new furniture; new brick building; running water in every room.

$200—COTTAGE, 5 ROOMS AND BATH, LARGE yard, worth $500; price only $200.

GRAND CHANCE; 27 rooms; rent only $100; rooms always rented; ONLY $1400.

SPECIAL BARGAIN; 48 ROOMS, GRAND, sunny corner, brick building, new furniture, rooms all rented to first-class people, paying good prices. Cheap rent, long lease.

SHREWD BARGAIN HUNTERS will see a good turn in this 34-room house. Clears $300.

A SMALL AMOUNT DOWN, BALANCE TERMS—40 ROOMS. Downtown; rooms all taken. Must sell; only $550 cash.

A PICK-UP ON BROADWAY—19 ROOMS on one floor. Transient. Clears $150.
14 H. C. DECKER, 453½ S. Broadway.

FOR SALE—SPLENDID BARGAINS.
D. H. LINGLE & CO.
$400—10 rooms, fine location, extra good.
$1200—22 rooms, good furniture, A SNAP.
$2000—24 rooms, beautifully furnished, 5 year lease, fine location.
$5000—70 rooms, extra fine location, rent $250, 5 year lease. A SNAP.
We have a fine list of beautifully furnished lodging-houses to trade for houses, ranches, acreage or vacant lots.
SEE US FOR BARGAINS.
D. H. LINGLE & CO., 453½ S. Broadway. 14

FOR SALE—ELEVEN ROOMS, PRIVATE boarding-house. Elegantly furnished. Rent only $60 per month. Good lease. All new furniture. Have got 12 permanent boarders, that average $30 apiece per month. Clearing over $100 per month. Will sacrifice this place for $1100. Terms to suit buyer. Investigate this at once if you want the biggest bargain in Los Angeles.
Investment Department.
JONES & RYDER LAND CO. (Inc.)
218 West Third st. 15

FOR SALE—15-ROOM ROOMING-HOUSE. Rooms all on one floor. All rented by permanent people. All iron beds. Rent only $45 per month. Has a two years' lease. Very fine location. Must sell at once. Will sacrifice for $650. Come quick for this bargain.
INVESTMENT DEPARTMENT
JONES & RYDER LAND COMPANY (Inc.)
218 WEST THIRD ST. 14

FOR SALE — AN APARTMENT-HOUSE proposition of a lifetime; 24 rooms, well furnished and in splendid condition; no better location on Bunker Hill; good-paying and all the lease you want; reason for selling, owners soon to leave State; price $1500 cash. Inquire N. E. CLEVENGER, 416½ S. Grand ave. 19

FOR SALE—$400 BUYS A 14-ROOM ROOMing-house, clearing $60 month, every room filled, near Arcade depot. See W. D. GREENOUGH, 416 East 5th. 15

FOR SALE— Country Property.

FOR SALE—
A Country Home in Ventura County.
5 acres, well wooded, with live oaks, near Matilija Springs; one mile to town, schools, churches and railroad; magnificent mountain scenery; 9-room residence, completely furnished; our offices; an ideal country home, or could be converted into hotel or health resort; low price, easy terms.
See my lists of home farms, ranches and lands before investing.
J. G. FITZGERALD,
420 Security Bldg., 5th and Spring sts.

FOR SALE—
Secure a home in our new settlement, ORANGE ACRES COLONY TRACT, Tulare Co., between Portersville and Delano; no objectionable features in soil or location; an ideal spot for a profitable and beautiful home; plenty of water easily developed; honest price and easy terms; we will help you and we want you to help us; a trip every week.
J. T. KIGGENS, owner, 237 H. W. Hellman
Phone A7286.

FOR SALE—
ONTARIO BEAUTIFUL.
IDEAL
location for the home and profits; best section for oranges, beautiful homes and scenery; 1000 feet; sandy loam soil; free water. Call at our office and see photos and products raised.
GARDINER COMPANY, 307 Lissner Bldg.

FOR SALE—FREE CALIFORNIA LAND. Will give to any one locating on our land the free use for 5 years of the adjoining 10 or 20 acres. Land rich, level and clear, ready to plant. Located in Tulare county, adjoining the town of Delano. Free inexhaustible water supply. No taxes. Privileged to buy any time. MORSE DEVELOPMENT COMPANY, 531 S. Spring st., Los Angeles.

FOR SALE—IF YOU ARE LOOKING FOR alfalfa LAND, we have a 20 or 44-acre tract near Whittier.

25-acre ranch, ½ mile from station, with house, barn, fruit, flowing wells and stock of cattle; this can be handled easy.
H. SAM NEWLON,
14 434 S. Hill st. Broadway 2470, F9614.

FOR SALE—IF YOU WANT A DESIRABLE PIECE OF AGRICULTURAL AND FRUIT LAND NEAR L. A. AND CLOSE TO R.R., WITH PLENTY OF WATER FOR 80c PER ACRE, SEE US.
OSBURN LAND CO.,
A5500. 405 CHAMBER OF COMMERCE.

FOR SALE—HAVE FINE PIECE OF ACREage, covered with lemons and orange trees, in the city of a progressive Southern California town, which is up for subdivision and will make a responsible promoter a fascinating proposition. Write owner at once, giving phone number. Address I, box 206, TIMES BRANCH OFFICE. 15

FOR SALE—ONE SECTION IN ROGUE River Valley, Oregon, price $32 per acre. Will exchange for Los Angeles or Santa Ana income up to $12,000, clear, balance cash, for 10 days to owners only. This is first-class apple and pear land; no alkali. Can nearly all be irrigated. Address K, box 135, TIMES OFFICE. 15

FOR SALE—
45-acre ranch 10 miles east of Riverside, good 7-room house, large barn, large reservoir, 10 acres in 9-year-old oranges, 5 acres in olives, 3 windmills, will exchange for Los Angeles property.
D. BRYSON, owner, Hotel Chickasaw.

FOR SALE—INVESTIGATE OUR NEW SETtlement, ORANGE ACRES COLONY TRACT, Tulare Co., before settling elsewhere, and I promise you we will always remain the best of friends and both be benefitted.
J. T. KIGGENS, owner,
237 H. W. Hellman Bldg. Phone A7286.

FOR SALE—I OWN 2 OF THE FINEST residence lots in the Riverview addition to the city of Riverside, which I will sell cheap for cash, or will take small payment down and monthly payments, or will consider L. A. lot in exchange. Address F, box 205, TIMES BRANCH OFFICE.

FOR SALE—A-1 20-ACRE RANCH, SUITable for walnuts, oranges, lemons or alfalfa, leveled and plenty of water for irrigation; improved with good house, barn, trees, etc. Price $8000, part terms if desired. Address SIBSON, box 76, R. D., No. 1, Anaheim, Cal., or Tel. Sub. 219, Anaheim Exchange. 15

FOR SALE—SOME GOOD FRUIT AND ALfalfa land in the Turlock irrigation district at $50 and up; easy terms; correspondence solicited.
HAUGEN, BROWN & CO., Turlock, Cal.

FOR SALE—10 ACRES, GOOD ORANGE land, highly cultivated; 2½ miles east of Anaheim; house 6 rooms, furnished; domestic well, plenty of water for irrigation. Write for particulars. Possession immediately. Address MR. A. LINDBERY, Anaheim, Cal. 16

FOR SALE—ONE TO FIVE ACRES ON easy terms, 12 miles from Los Angeles on electric car line. Free water. Fine soil for vegetables and fruit. Perfect home location combined with profit. GARDINER COMPANY, 307 Lissner Bldg.

FOR SALE—BEAUTIFUL SAN GABRIEL Valley, 1 to 5-acre lots, $50 down and $10 per month; free water; 12 miles from city, on electric car line. J. W. PINNEY, room 6, Orpheum Theater Bldg., 227 S. Spring st.

FOR SALE—40-ACRE GARDEN SPOT IN Cathey Valley, Mariposa Co., well, spring, family orchard of oranges, lemons, peaches, adapted to all fruits, $250.
17 J. E. RUSSELL, Merced, Cal.

FOR SALE—ORANGE LAND IN 40 OR 80-acre tracts, $35 per acre, near Delano. We have land at $5 to $15 per acre and government land. See ROBERTSON, 122 S. Broadway. 14

FOR SALE — SEND 2c FOR PETALUMA Land Journal "L" to RODEHAVER & ATKINSON, Petaluma, Sonoma county, Cal., the greatest poultry center in the world.

FOR SALE—80 ACRES OF THE FINEST kind of eucalyptus land. Buy this and you can make a fortune. Price only $45 per acre. E. A. MILLER, 201 Bryson Blk. 14

FOR SALE — HAVE SEVERAL OF THE very best stock ranches in the State listed; prices $6 to $20 per acre. FRANK C. CLARK, 306 Chamber of Commerce Bldg. 15

FOR EXCHANGE—LAND ONLY FIFTY miles from Los Angeles, 160 acres, $1600; another $1600 and 640 acres, $4000. STEELE BROS. Room 420 Henne Bldg. 16

FOR SALE—8½ ACRES, $1400, FENCED, near P. E. line. No alkali. Soil first class. Can be irrigated. ...

FOR SALE— Country Property.

FOR SALE—

A MONEY MAKING OPPORTUNITY.
FOR MEN OF MODEST MEANS.
IT REQUIRES QUICK ACTION.

To homeseekers or others who want to make some safe and sure money—
We want 20 people to join us in taking up 640 acres in Fresno county. This land is on the railroad, is in the water belt and the soil is excellent. The price and terms make it the best buy in the State of California today, and we've got to move quickly to get it.
Only $15 an acre! Terms $1 an acre down and $1 an acre a month! This is land that when put on the market in subdivision tracts brings from $50 to $60 per acre. We want 20 people to each take 20 acres, we reserving two 20's for ourselves, and each one will have the privilege of improving his land or he can hold it to sell at the regular subdivision price. Will grow great crops of alfalfa, grapes, eucalyptus trees and other money making products. Twenty acres means an income for life, if you want to improve it, or 200 to 300 per cent. profit if you want to hold it for speculation. It is the safest, surest and best proposition we have ever been able to get and because of the price and easy terms is within the reach of those who ordinarily cannot avail themselves of the opportunity to get land in the famous San Joaquin Valley.
Reservations will be received by mail and filed in the order of their receipt. Only 20 can be supplied, but a purchaser can divide his interest with another, taking only 10 acres, if he wishes. Apply at once in person or by mail to
ARTHUR W. FISHER & CO.,
A5845. 307 Grant Bldg. 14

FOR SALE—
5 ACRES AT $350 AN ACRE WILL MAKE YOU $350 AN ACRE IN 9 MONTHS. IN A NEW KIND OF CROP.
Yes, you make $400 an acre in 9 months. Yes, you make $500 in 9 months. You can see crops growing on the land now making $700 an acre for their owners in 12 months. This particular crop can be grown successfully only in a few localities and limited acreage—we own a large part of it. New York City, alone, will take all that can be raised on 2000 acres and there are but 150 acres in existence, planted. It is a perpetual crop that grows in value from the first two or three years. This land is close to Los Angeles, 30 minutes on Pacific Electric. As a matter of fact, we will show you this land now actually producing better than $800 an acre and less than a year old. Easy terms. JOSEPH R. LOFTUS CO., 128 W. 6th st. Main 5618 or F5518. H. A. Smith, Country Dept. 17

FOR SALE OR EXCHANGE—
Equity in 240 acres of the finest fruit soil in Delta County, Colorado, western slope mesa land, red, or decomposed granite soil; about 50 acres in alfalfa, balance uncleared. All water right with running water all the year. Two miles of R. R. Station where Fruit Association, Packing and Canning plant located. Will exchange for Southern California ranch or city property. Will assume or pay difference.
CRISSEY & CARTWRIGHT,
Telephone A7121. 323 Bradbury Bldg.

FOR SALE—BARGAIN, 600-ACRE DAIRY ranch, nine miles from railroad, 14 miles from seaport, in San Luis Obispo county, 150 acres tillable land, balance best of pasture land, partly covered with oak timber; fenced and cross-fenced. Many springs and small stream; 22 head good cows, 33 head young stock, 24 horses, hogs and poultry. All necessary farming and dairying implements. Sixty tons hay, three barns, cow stanchions, small house and other necessary buildings, four acres family orchard; fifty acres suitable to alfalfa with plenty free water. Price $13,000; $8000 cash, balance easy. STEELE BROS., 420 Henne Bldg. 14

FOR SALE—ONE ACRE OR MORE.
$350 TO $500 PER ACRE.
One-fourth cash, balance long time. In the great and growing southwest. Right in line of rapid development. Water piped to each acre. Land is perfect for the production of potatoes, onions, beans, corn, alfalfa, berries and fruit. Finest place for the home, surest advance in values. Lowest price ever placed on good land, so close to Los Angeles. Free tickets at our office.
INGLEWOOD RANCHO,
A2318. 330 S. Hill st. Main 6275.

FOR SALE—$1.50 PER ACRE PER YEAR for 10 years, buys the finest winter wheat land in Alberta, located on main line of Canadian Pacific Railway; grows 60 bushels wheat, 120 bushels oats, 50 bushels barley, 20 tons sugar beets, 5 tons alfalfa, 500 bushels potatoes per acre. Irrigable and non-irrigable land. Reduced rates on excursion days. Rebate of transportation to purchasers. Get full particulars by writing to FRANCIS FERRIER, general agent, Land Department, Canadian Pacific Railway, 12 Geary st., San Francisco.

FOR SALE—10,000 ACRES; $6 PER ACRE. Stock, grain, fruit land; nothing better near coast. ELLIS, 230 I. W. Hellman Bldg. 17

PALO VERDE.

FOR SALE—
BLYTHE RANCH LANDS WITH FREE WATER RIGHTS FROM $25 PER ACRE UP.
Blythe Ranch lands will produce anything that can be grown commercially in the Imperial Valley, to which it is the next door neighbor.
The soil is an alluvial deposit brought down by the Colorado River and spread over the Palo Verde Valley to a depth of from 30 to 50 feet. It is inexhaustible because the same process that made it will continue to maintain its life.
Blythe City lots at from $100 to $300 are the opportunity of the day because the new town will be made the metropolis of the Palo Verde Valley and will increase in population and importance with the development of the Palo Verde Valley.
EXCURSIONS MONDAYS AND FRIDAYS.
INTERSTATE LAND COMPANY,
422 S. Broadway.
Home F1605. Main 252.
Blankiron Bros. Louis Evans. 17

SANTA CRUZ, CAL.

FOR SALE—WRITE AT ONCE FOR FREE copy of SANTA CRUZ TIMES, list of real estate snaps.

IMPERIAL VALLEY—

IMPERIAL.

FOR SALE—IMPERIAL LANDS, 6 YEARS' actual residence and constantly in the real estate business gives us a thorough knowledge of the valley and we can guarantee all deals we make. Send for maps and other information. STANLEY-DE-BLOIS COMPANY, Brawley, Cal.

COACHELLA VALLEY— (North Imperial.)

FOR SALE—IF IT'S EARLY CROPS AND easy money and lots of it you are looking for, you want a little farm in the beautiful Coachella Valley; 40 acres will produce more than 160 back East and with a fourth the labor. Flowing wells and plenty of wood on land; buy now and get ready for the fall crops. Call or write for booklet and map. THERMAL REALTY CO., Thermal, Cal., Riverside county. Los Angeles office 200-201 Fay Bldg.

FOR SALE— Poultry Ranches.

FOR SALE—
Poultry ranches, $250 to $425, easy terms. Poultry raising in the Inglewood colony is a decided success, with high elevation and ideal location. We pay highest prices for your poultry and eggs at your door; this means you are assured a steady income; near electric car, schools, grocery and churches.
INGLEWOOD RANCHO,
A2318. 330 S. Hill st. Main 6275.

FOR SALE—POULTRY FARMS IN THE Inglewood Colony, where you can make a profit. You can raise chickens and eggs almost anywhere, but in the Colony you can SELL them for cash at top prices. This is your chance to get into the poultry business on a practical basis. Don't miss it. The terms are easy and conditions most favorable. Call on INGLEWOOD WATER COMPANY, 349 Wilcox Bldg.

FOR SALE—COME AND LEARN ABOUT Ontario Poultry Colony, where land with free water and perfect soil, cost only $250 an acre. Our poultry expert gives free advice, pays cash for colony market poultry and eggs. $1.50 to $2.50 each for thoroughbreds, $6 to $8 per hundred eggs for hatching.
GARDINER COMPANY, 307 Lissner Bldg. 17

FOR SALE—SMALL POULTRY RANCH. Fully equipped and ready to occupy. This is only 25 minutes from 2nd and Spring sts. and is a bargain.
E. L. HOPPER & SON,
402 Laughlin Bldg., 315 S. Broadway.

FOR SALE—OR RENT—1 ACRE OF LAND for chickens, 5-room house, barn etc. Small payments. For information PHONE 23177. 14

FOR SALE— Suburban Property.

FOR SALE—WELL IMPROVED, TWO-ACRE foothill home and chicken ranch, close to car line; must be sold before October 15; will take $1000 less than actual value, and a thousand dollar, less than ever offered before. See STAFFORD, 511 I. W. Hellman Bldg. F1221.

FOR SALE—$5 DOWN, $10 MONTH, DIScount for all cash. Price $450 acre up. Near Los Angeles, 10 miles out. ELLIS & JOHNSON, 230 I. W. Hellman Bldg. Others are getting acre homes, why not you? 17

FOR SALE—FURNISHED OR UNFURNISHed; a 23-room boarding house in the choicest location in Pasadena. A money maker at bar...

Classified Liners.

FOR SALE—
Suburban Property.

FOR SALE—
TO THE MAN
OR WOMAN
WHO WORKS
IN TOWN
AND REALIZES
THAT THE
VALUE IS
IN THE
LAND.

I will sell you an acre of rich and productive soil, thirty minutes from this office, with free water piped direct to your door in steel mains, for $425, at $20 down and $10 a month. Rent could not be fairer. The electric car stops right there and the power-house is located there, also. Good, progressive neighbors, who appreciate fine land and free water, are there on every side. The streets are wide and graded. The wells are deep and never cease to flow with an abundance of clear, cold, sparkling, pure water from nature's generous bosom. The scene and surroundings are uplifting. Schools and all good influences are close by. You can reach town and return as quickly as from many sections of the city proper. You can grow all your own table vegetables, raise your ducks and chickens and sell more. Instead of paying rent you are paying for your own place, or instead of buying a city lot you are buying 5 or 6 lots at the price of one, and laying the foundation of permanent independence as the values increase. Come in and take a trip there on one of our hourly excursions.
EMIL FIRTH.
318 W. Fourth st., bet. Broadway and Hill sts.
"You're safe at Firth's."
'Phones A5105, Main 2543.

FOR SALE
WITHIN THE
CITY LIMITS OF
LOS ANGELES AND
WITH A 5c CAR FARE.
CITY LOTS, HIGH, DRY,
SCENIC, GOOD DRAINAGE, ON THE HILLS,
OVERLOOKINF BEAUTIFUL
EASTLAKE PARK, $125 AND
UP ON OUR EASY PAYMENT
PLAN OF $1 DOWN AND $1 PER
WEEK ON EACH $100; NO INTEREST OR TAXES. FREE EXCURSIONS EVERY DAY. FOR FULL
PARTICULARS SEE GOLDEN
STATE REALTY CO., THE
REALTY CO. SELLING
CITY LOTS IN THIS
MANNER. 608 - 610
SOUTH SPRING
STREET. BOTH
'PHONES.

FOR SALE—TEN ACRES ON THE LONG Beach electric line, within 25 minutes' ride of the center of Los Angeles; within walking distance of schools, stores and churches; subdivided into quarter and half acre villa lots, ready for the market for suburban homes and small poultry ranches; flowing artesian well and water piped in iron mains; purchaser can make 100 per cent. profit; will sell for $5000 on terms of $1000 cash and two years on the balance with release clause; lowest price and best terms of any property on the Long Beach line; a rare bargain for a live buyer. CHAS. 3. MANN, 325 W. Fourth st. 15

FOR SALE—
HAWTHORNE ACRES.
HAWTHORNE ACRES.
$450 AN ACRE AND UP.
⅟₄ DOWN; $10 A MONTH.
$5 DOWN; $10 A MONTH.
Water piped to each acre under pressure; soil rich, sandy loam; electric railway; 2 stations on property; near schools, stores, factories and churches. ROOM 230, 411 S. Main. Broadway 4632, F4019. 17

FOR SALE—ONE ACRE OR MORE. $300 TO $500 PER ACRE.
One-fourth cash, balance long time. In the great and growing southwest. Right in line of rapid development. Water piped to each acre. Land is perfect for the production of potatoes, onions, beans, corn, alfalfa, berries and fruit. Finest place for the home, surest advance in values. Lowest price ever placed on good land, so close to Los Angeles. Free tickets at our oce.
INGLEWOOD RANCHO.
A2318. 330 S. Hill st. Main 6278.

FOR SALE—FOR BARGAINS in Alhambra, Huntington Drive, East Pasadena and other choice locations, see Edwin G. Hart & Co., who make a specialty of these properties.
EDWIN G. HART & CO.,
726 H. W. Hellman Bldg.
A8815. L. A. R. B.

FOR SALE—ON TERMS, AN 8-ROOM plastered cottage and four large lots, corner on a prominent boulevard, a little outside of town, on car line, abundant cheap water, complete with brooders and chicken conveniences. A snap. HARBERT & BUTTERWORTH, 111 S. Broadway.

FOR SALE — RICO ACRES, 15 MINUTES from Sixth and Main sts., on the Long Beach car line. $750 and up. This is $250 cheaper than any acreage in this locality. Free water piped to every acre. For further particulars, see GOLDEN STATE REALTY CO., 608 S. Spring st. 14

FOR SALE—$285 ACRE, FIVE OR MORE acres, clean rich sandy soil, 100 inches water, with land. Northeast 12 miles, on electric, 411 S. MAIN, room 230. Raise anything. ELLIS & JOHNSON. 20

FOR SALE—RANCH AND ORCHARD NEAR Hollywood. No agents. STETSON (Owner,) Lankershim. 11

HOLLYWOOD—
For Sale, Exchange or Rent.

FOR SALE—STRICTLY MODERN 8-ROOM home on private drive in W. Hollywood; price only $4700; will give terms. It will pay you to look this up if looking for a home. Tel. E7227. Call 537 SECURITY BLDG. 16

FOR SALE—BY OWNER, TWO LOTS IN Hollywood, choice location; will pay you to see this. E. A. EATON, 1314 Prospect, opposite Crown ave. 19

SOUTH PASADENA.

FOR SALE—
SOUTH PASADENA HOME.
SOUTH PASADENA HOME.
FINISHED IN QUARTER-SAWED OAK. LARGE GROUNDS, FINE SHRUBS, FLOWERS, ETC.
This beautiful 7-room bungalow at 1101 Fremont ave., was built by day labor for a home, is located on a large southwest corner on one of the finest streets in South Pasadena; the large living-room, hall, den and dining-room are all finished in quarter-sawed white oak, paneled 5 feet high, with beamed ceilings, built-in window seats, bookcases, mantels etc.; the lighting fixtures are very fine, costing $350; large bedchambers, with large dressing-rooms, large closets, fine bath, buffet kitchen is the finest money could make; large cement basement, 18x28, with good laundry, furnace, etc. Fine large garage with sunken gasoline tank, etc.; and room for two autos, servants' quarters. All we ask is to show you this fine home. If you are in the market for property in this location, call and see us. Price $12,500.
ALTHOUSE BROS., 430 S. Broadway.
Main 263. Home Ex. 263.

FOR SALE—
SOUTH PASADENA.
$500 DOWN.
BALANCE ON EASY PAYMENTS.
A modern 6-room cottage; has large basement, furnished; has every convenience, 1 block from Short Line cars.
A snap at $2650.
See ELLS, 236 Douglas Bldg.

ALHAMBRA.

FOR SALE—
5-room plastered house, gas, street work done; price $1000, easy terms.
5-room modern cottage, plastered, gas, electricity, etc. Price $2300; $300 cash; balance easy.
6-room strictly modern bungalow on Main street; handsome investment; only $3300, terms.
7-rooms, modern in every detail; beautiful grounds; lot 100x150; barn, garage; only $4700; terms.
Beautiful Dos Robles Park lots, near Huntington blvd., covered with full-bearing orange trees; $800 to $1000; easy terms. Lots 50x150, near car, $375 up.
ACREAGE.
5 acres rich, sandy loam; abundant water; $2800.
5 acres improved; ideal for garden and chickens; $2750.
1 and 2½ acre pieces; $600 per acre up; 1-3 cash.
We handle orange groves from 1 acre up.
WESTERVELT-ZEHNER CO., 222 Merchants' Trust Bldg. A5313, Main 8780.

FOR SALE—IN ALHAMBRA.
Fine acre lots, 100x354 feet deep, with water and street work partly done, only $750, and half-acre lots, 90x210 feet deep, also with water and street work partly done, only $550 and up. These are fine for suburban homes and are just what you have been looking for. Come to our city office and we will explain why.
ALHAMBRA REALTY COMPANY,
Tel. Main 4537 618 Central Bldg.,
or F5755. Sixth and Main sts.

COVINA.

FOR SALE—60 ACRES, ALL IN 3-YEAR-old walnuts, 40 acres in alfalfa, 20 acres in corn, pumping plant, complete, 150 inches capacity, cost 85c per hour; new five-room house, modern, large barn, finest soil in the valley; a money-maker. Will take some trade. Price $27,000, 1-3 cash. COVINA REALTY CO.

FOR SALE—THE BEST ORANGE SECTION in Southern California. Orange groves a specialty.
POLLARD & HUTCHINSON,
Home Phone 292. Covina, Cal.

FOR SALE—BUY AN ORANGE GROVE AT Covina and live where you can have all the advantages of the city right at your door; I have a big list of choice income-bearing

FOR SALE—
Suburban Property.

EAGLE ROCK.

FOR SALE—BARGAINS IN HOMES.
I have the following new modern homes, choice location, near car line, for sale on easy payments.
9 rooms, 2 stories, bungalow effect; sleeping porches upstairs; best improvements in the valley; over ½ acre of ground, one block from boulevard. Must be seen to be appreciated. Price $7500.
7-room 1½-story house, barn, lot 50x162, $4000.
6-room bungalow, built for two families; will rent for $30 per month. $3000.
5-room bungalow, very artistic; lot 40x130; $2500.
5-room 1½-story bungalow, just finished; lot 50x140. $2200.
5-room cottage, nicely arranged; lot 50x150. $2200.
E. BECKER, Agent, 630 S. Spring street. Branch office at end of Eagle Rock Valley car line.

FOR SALE—ACRES AT THE PRICE OF lots. Beautifully located in the best part of Eagle Rock, on through city car line, acre lots from $850 to $1200; all improvements paid; very easy terms.
"IT PAYS TO SEE US.
EDWARDS & WILDEY CO., 232 Laughlin Bldg. Main 8207. Home Ex. 767. H. S. Bourne, Eagle Rock office, end of car line.

GLENDALE.

FOR SALE—
BOWEN & NORMAN'S GLENDALE TRACT (No. 253.)
High-class, low price, large lots, easy terms.
See the owners, L. L. BOWEN, 519 Fay Bldg., Member L. A. Realty Board.
W. C. NORMAN, 324 Pacific Electric Bldg.

FOR SALE—WHEN LOOKING FOR GLENDALE property, before buying call at our office on Fourth st., at rear of P. E. station. CHANDLER & LAWSON, real estate agents, Glendale. Phone Home 761, S.S. 1621.

SIERRA MADRE.

TO LET—OR LEASE. RIGHT ON CAR line. 2 blocks from bank in Sierra Madre, 3 acres in lemons, oranges and peaches and good 5-room house. An ideal place for $35 a month. H. C. WOOD, with TATUM WINSTANLEY CO., H. W. Hellman Bldg. Phones A7357, Main 3303. 15

PASADENA.

WANTED—TO RENT OR BUY IN PASADENA? Write FRANK L. FRARY, Stanton Bldg., Pasadena. 15

FOR SALE—
Lemon and Orange Groves.

FOR SALE—ONE OF THE FINEST 10-acre navel orange groves on beautiful Euclid ave., Upland. This fine grove is for sale at $13,000, and if you do not hurry it will be higher as soon as electric railroad secures right of way through Upland. E. A. MILLER, 201 Bryson Blk. 14

FOR SALE—NICE 8 ACRE LEMON AND apricot grove, near Upland; fine condition; full bearing. New house. All for $3500. Terms easy. A good money-maker. E. A. MILLER, 201 Bryson Blk. 14

FOR SALE—
ORANGE LAND AND GROVES.
Call for our orange booklet.
GARDINER COMPANY, 307 Lissner Bldg.

FOR SALE—VALENCIA ORANGE GROVE, 13 acres, on the Monrovia line. 20 per cent. net returns guaranteed this year. A. L. BEST, 704-6 International Bank Bldg. 26

FOR SALE—J. A. FITCH, POMONA, FOR orange groves. Big exclusive list.

FOR SALE—
Beach Property.

VENICE OF AMERICA.

FOR SALE—I OWN THREE CHOICE LOTS in Venice, clear, cost $3000. Must have cash immediately. Will take $550 net cash each, or $1600 net for the three, if taken by Wednesday. No agents. FOSS, 415 S. Hill st. 14

FOR EXCHANGE—
Real Estate.

FOR EXCHANGE—CORNER LOT, 100x100, $500; clear, in beach town; want small rooming-house; must be good; will pay some cash difference. See FOX, with H. L. MILLER & CO., 414 W. Seventh. Main 6707, F2738. 14

FOR EXCHANGE—
I make a specialty of exchanging real estate particularly California for eastern.
Member L. A. C. W. CONWAY,
Realty Board. 304-5 Bradbury Bldg.

FOR EXCHANGE—FOR SAKE OF $25,000 money will give in exchange $25,000 to $50,000 clear A1 property here, ripe for improvements, for eastern or ranch property, same amount. O. H. VICKREY & CO., 306 S. Hill st.

FOR EXCHANGE—$4500, MORTGAGE $1700, due two years, 7 per cent.; lot 100x150; new five room and bath cottage; want rooming-house clear for equity. MAXON REALTY CO., 114-115 Stimson Bldg.

FOR EXCHANGE—$2500; ON E. 33D ST., 6 rooms, modern and basement; lot 40x143; will consider clear lot, Boyle Heights; this is a bargain. See me. CROUTCH, 244½ S. Broadway, room 4. 14

FOR EXCHANGE—NEW 5-ROOM STRICTLY modern bungalow, located best district, southwest; price $3500; will take clear lot as first payment. KERR & MORRISON, 214 Frost Bldg. 14

FOR EXCHANGE—I OWN A NUMBER OF clear 50-foot lots, will take your trust deeds, or mortgages in exchange. GEORGE F. WEEKS, 3489 Second ave. Phone West 1071. 17

FOR EXCHANGE—GENERAL MERCHANDISE and property, $20,000, clearing $500 to $6000 monthly; want city or beach or land or eastern. JAMES THOMPSON, 309 W. First. 14

FOR EXCHANGE—$7000, NEW HOUSE, 8 large rooms, oak and maple floors, mortgage $3000. Want clear city lots or ranch. W. N. HOLWAY, 609 Laughlin Bldg. A1939. 15

FOR EXCHANGE—$10,000 EQUITY IN MODern flat building in Westlake district; want orange grove or alfalfa ranch. Address K, box 183, TIMES OFFICE. 14

FOR EXCHANGE—$4000; EIGHTY ACRES good fruit and alfalfa land, clear; will take good rooming house; must be cear. MAXON REALTY CO., 114-115 Stimson Bldg.

FOR EXCHANGE — $7800; EASTERN INcome; can divide $3000, $900, $950, $1200, $1800 each; rented at 8 per cent.; want California. JAMES THOMPSON, 309 W. First. 14

FOR EXCHANGE—EQUITY 6-ROOM MODern cottage, Whittier, corner Whittier; want lots or small ranch. Address G, box 278, TIMES BRANCH OFFICE. 14

FOR EXCHANGE—5-ACRE BEAUTIFUL home, near Bakersfield oil field; want residence in Los Angeles. ROBERTSON AGENCY, 123 S. Broadway, Los Angeles. 14

FOR EXCHANGE—WANTED VACANT LOT as first payment for six-room modern, new bungalow, southwest, near car line. Address K, box 151, TIMES OFFICE. 18

FOR EXCHANGE—11 ACRE RANGE ADjoining the town of Anaheim. Wants house here or city. See A. BOEKER & CO., 405 Laughlin Bldg. Phone A8107. Main 2861. 14

FOR EXCHANGE—MODERN 4-ROOM COTtage, a beauty, for hotel or rooming-house, 30 rooms up; state location, price. Address K, box 156, TIMES OFFICE. 15

FOR EXCHANGE—$3500 EQUITY IN $5500 beautiful 8-room Hollywood home; want cottage in L. A. for equity. G. R. COMTE, 105 S. Broadway. Main 3144. 14

FOR EXCHANGE—WANTED—REAL ESTATE, in Dallas, Texas, will give property here with cash. GOLDFLAM & CO., 254 S. Broadway, rooms 1 and 2. 19

FOR EXCHANGE—HOLLYWOOD, CLOSE to car and schools; 9-room modern cottage, large, well-improved lot; want small home ranch, about $3000, for equity. Address K, box 172, TIMES OFFICE. 14

FOR EXCHANGE—CLEAR LOT AT REDlands and $200 cash for equity or first payment on cottage. A. M. WILSON, Home 41433 or Boyle 644. 14

FOR EXCHANGE—$1500 EQUITY IN SEVEN room house and large lot; will take rooming house or auto; milk cows. Phone A6884. Ask for BELL.

FOR EXCHANGE—2 CLEAR LOTS, NEAR Echo Park; value $800, for rooming-house or what have you? A. M. WILSON, Home 41433 or Boyle 644. 14

FOR EXCHANGE — 2800 SHARES MINING stock, worth 50c a share, for clear lot, west or southwest. Call at or address 1477 E. 29TH ST., city. 15

FOR EXCHANGE — OR SALE—PLACER mine, open and ready for operating; for house and lot. Address G, box 151, TIMES OFFICE. 18

FOR EXCHANGE—80-ACRE FARM, NEAR Wasco, want home in Long Beach. See ROBERTSON, 123 S. Broadway, Los Angeles. 14

FOR EXCHANGE—160 ACRES OAK TIMber, Missouri; want acreage here; will assume. S. DAVIDSON, owner, 217 E. Fifth st. 15

FOR EXCHANGE—A-1 STOCK, WITH DIVIdend soon, for a ranch near town. Write me. Address K, box 166, TIMES OFFICE. 15

FOR EXCHANGE—BEN WHITE WILL EXchange your property, 304 BRYSON BLDG., Second and Spring. Member L.A.R.B.

FOR EXCHANGE—LEAHY & SON WILL exchange your property; large list, both city and country. 314-315 Severance Bldg.

FOR EXCHANGE—10-ACRE RANCH, JUST outside city limits, for house or building lot. L. B. FRENCH, 204 Union Trust Bldg.

FOR EXCHANGE—$1000; CLEAR LOT; want auto or rooming house clear. MAXON REALTY CO., 114-115 Stimson Bldg.

FOR EXCHANGES AND RESULTS SEE LUNDEEN FOR HOMES, 232-233 Central Bldg., 6th and Main sts. 16

FOR EXCHANGE — $1000; CLEAR LOT;

FOR EXCHANGE—
Real Estate.

FOR EXCHANGE—320 ACRES ALFALFA and grain land cultivated, in Riverside county, one mile from Santa Fe station, 7-room house, barn, windmill and tank, $60 per acre. Will accept $10,000 clear California; $3000 cash, balance long time. What you got.

Elegant 12-room modern new house, finished in hardwood, above and below. Lot 50x200; garage, garden, flowers and fruit; $9500, half cash, balance vacant lots, south or southwest, house is finely located in southwest, near Oxford and Washington.

7-room 2-story new modern house, near Hollenbeck Park. Will take $1000 cash, balance good vacant lots and small mortgage. Lots must be in southwest. No farther than Vernon ave. Price $5500.

8-room modern house on Budlong avenue, near Vermont, lot 60x144; price $10,000; mortgage $3000. Want orange grove and assume up to $12,000 to $15,000.
ST. LOUIS, MO.
16-room red pressed brick house, slate roof, large barn. Want anything good in Southern California. Price $15,000, mortgage $7000. What have you?
NEBRASKA LAND.
160 acres Lincoln county, near North Platte, $2000. No buildings. Want Southern California.
WESTERN REALTY & INVESTMENT CO., 434 South Hill st. F5614. Broadway 2470. 14

FOR EXCHANGE—
ALLEN C. ADY & CO.,
ALLEN C. ADY & CO.,
ALLEN C. ADY & CO.,
430 S. Broadway, room 624.
Home Phone 61889, Sunset Broadway 2435.
$20,000—Fine twenty-acre orange grove, beautiful location, at the foothills, only thirty minutes' car ride out from the city or an hour's drive over a fine oiled road; very good six-room modern house, with running water in same; orange trees 10 years old. The best of sandy loam soil, land has just a gentle slope; 45 shares of water stock. Large barn. Fine crop of oranges, lemons and grapefruit now on trees. Beautiful residences and fine groves surrounding. Adjoining grove held at twice the price of ours. This ranch will make you a beautiful home and a splendid investment. The terms are very liberal. We have personally inspected this property and can highly recommend it; want $2500 cash, good property up to $7500, balance can remain on property. This is a rare chance, so do not miss it. 14

FOR EXCHANGE—WE HAVE A PARTY with some Cambridge, Mass., vacant lots; will put them in at a cash valuation for an auto worth from $3000 to $5000, or will add cash if auto is O.K.
5-room modern house, lot 50-foot front, located on Hoover st., near Sunset blvd.; price $3000; owner wishes to exchange for Pomona, city or country; will give good trade, as party wishes to move to Pomona.
2 houses and lots in Zion City, Ill., located on one of the best streets there, clear; owner here and wishes to exchange for equity in house either here or at the beach.
We also have a party with a fine big lot in Pasadena, price $800; same owner has several good lots in San Diego, in the City Heights, almost as level as the floor; will exchange one or all for equity in city or country property near Los Angeles.
ROUSE & ANDERSON, 306 BRYSON BLK. 14

FOR EXCHANGE—
5000 DIFFERENT PLACES.

5 acres land, clear, for cottage	4,200
Santa Monica hotel property for city	25,000
6-room house, modern, for ranch	5,000
Small house and lot for vacant lot	800
Pretty 5-room bungalow for ranch	4,300
5 acres land for clear property	3,000
6-room house for ranch near Gardena	3,300
Glendale residence for city property	3,700
City property for hardware stock	4,750
20-acre ranch for house and lot	4,500
6-room modern house for ranch	7,000
Alfalfa land for rooming house	5,000
Chicken ranch for city property	3,500
10 acres land for house and lot	4,000
Pasadena lots for rooming house	1,900
Walnut grove for income property	8,000

14 See H. C. DECKER, 452½ S. Broadway.

FOR EXCHANGE—
$5500. New modern 7-room 2-story residence overlooking Hollenbeck Park. Will take lots west or S.W. to $3000.
$15,000. Beautiful 5 acres in choice fruits, high ground. Good buildings. Fine suburban home place, near electric. Want Los Angeles residence property.
$20,000. Property here and Pasadena, all or part for Denver property.
$60,000 worth of property on Signal Hill, Long Beach. Large lots, streets improved. Gas, electricity, unequaled view. For property here or eastern city.
J. J. PHELPS, 235 H. W. Hellman Bldg. 14

FOR EXCHANGE—THE BEST $1800 TO $2500 50 to 75-foot frontage vacant lot, located in the Westmoreland tract, Wilshire blvd. district, not more than 1 block from Sixth-st. car line, and must have gas NOW.
West Adams st. way between Western ave., Arlington, Adams and Washington sts., in exchange for a beautiful new 5-room bungalow, just completed, on lot 50x126 to 15-foot alley, located in the beautiful fast-growing southwest, close to yellow cars, 5c fare and transfers.
See OWNER, 407 Mason Bldg.

FOR EXCHANGE—
$18,000—Orange grove, Riverside for L. A.
$4000—Bungalow in west for vacant, suitable for apartment.
$7500—Good eastern for rooming-house.
$5500—Mortgage $2000, cottage W. 37th, for any good clear or nearly so.
$1600—Rooming-house; want larger, will assume.
$2500—40 rooms for cottage, fine.
BAILEY & HARDING,
210 Mer. Place. F8548; Broadway 4885. 14

FOR EXCHANGE—
TO OWNERS—EAST OR WEST, NORTH OR SOUTH.
We have lately opened an up-to-date Exchange Department and would appreciate it very much to have you call and list what you have to exchange, as we may have just what YOU want.
Exchange Department,
L. E. BIGLER COMPANY,
515-16 Union Trust Bldg.
Telephone F1914. 14

FOR EXCHANGE — 95 ACRES AT NORwalk; 30 acres in alfalfa; fine stand, with plenty of water piped all over the place in 8-inch iron pipe; 32-H.P. engine and pumping plant; 14-inch well, 600 feet deep; water within four feet of surface; elegant family orchard of twenty varieties of fruit; six-room house and large barn. This land is a choice chocolate loam soil and suitable for raising walnuts. Want income property in Los Angeles. D. A. VAN VRANKEN, 304 Stimson Blk. 14

FOR EXCHANGE—40 ACRES, 30 OF IT ARE in two year old walnuts, balance fine alfalfa land or splendid to plant Valencia oranges; has fine electric pumping plant, pumping 100 inches of water, has good plastered house, barns, horses and implements. Price $14,500, mortgage $3000. Owner wants small improved ranch or would trade for city property.
ALHAMBRA REALTY CO.,
618 Central Bldg.,
Tel. Main 4537 or F5755. 6th and Main sts.

FOR EXCHANGE—5-ROOM RESIDENCE, Springfield, Ill., 15 minutes' walk from center of city. Lot 66x120. Street and walk paved both sides. Fine lawn, front and back. Gas, city water in house, cistern, fruit trees, etc. Hot air furnace, good cellar, 1 block from two car lines. Rents $18 per month. Price $3800. Will exchange for Los Angeles home or good lots. (5)
JONES & RYDER LAND COMPANY,
14 218 W. Third st.

FOR EXCHANGE—OR SALE—
10-acre orange grove, Corona; will take San Diego.
House and lot for San Diego.
Oil stocks to exchange for good house and lot.
House and lot, Pasadena, for Los Angeles; what have you?
ISAAC SPRINGER & COMPANY,
14 258 Wilcox Bldg.

FOR EXCHANGE—OR SALE— EQUITY OF $1000 in two apartment modern house, Ocean Park, 5 blocks from ocean. Good property, now rented. Balance payable $25 a month, interest included. You can live in one apartment and rent the other for nearly enough to make the payments. Would assume some or pay cash difference for good chicken ranch. Address P.O. BOX 476, Ocean Park, Cal.

FOR EXCHANGE—ORANGE GROVE, OVER 12 years old, 6 acres fenced, right in town, city conveniences, 11-room modern house, barn, corrals, water stock, flowers, walks, drives, grand scenery, fine home and income property; $8750; mortgage $3000; want Los Angeles cottage, or sell cheap. BOX 553, Corona, Cal.

FOR EXCHANGE—I OWN ONE-FOURTH interest in $50,000 worth of exceptionally choice business property, that will enhance 50 per cent. in value within one year. I need $5000 or $10,000, ready cash. Can deliver ¼ or ½ interest. Will consider any good residence or ranch property for balance. Address G, box 220, TIMES BRANCH OFFICE. 15

FOR EXCHANGE—LARGE ACREAGE NEAR Baldwin's Ranch and Arcadia; finest water bearing land, ripe for subdivision; also one of best business corners in Westlake district; all CLEAR; value $90,000; want property inside Main, Pico, Figueroa; will ASSUME $30,000 to $60,000. RALPH SULLIVAN, 611 Bumiller Bldg., 430 Broadway. 14

FOR EXCHANGE—IN SIERRA MADRE; I have a lovely 7-room home, lot ½ acre, fenced, shade, flowers and shrubbery; now rented; location central; near car line; fine view; one of best properties here; want Los Angeles improved; price $4500; mortgage $500, 3 years. Address K, box 165, TIMES OFFICE. 15

FOR EXCHANGE—I HAVE A FINE PROPerty, east of Main st.; large apartment-house; lot 40x125, between First and Second st.; want improved Los Angeles or vicinity up to $12,000, balance $2500, 3 years, 7 per cent.; above property brings net income $720 yearly. Address K, box 163, TIMES OFFICE. 15

FOR SALE—OR EXCHANGE—160 ACRES on Mill Creek, near Mentone, San Bernardino Co.; 10 or 12 acres along creek, good for oranges, vegetables, or alfalfa; more can be cultivated; water right, also spring; good for

FOR EXCHANGE—
Real Estate.

FOR EXCHANGE—MAGNIFICENT GROVE, $30,000; $6000 income yearly; fine eight room residence; exquisite view, high, frostless, Valencia oranges and home fruits; upper San Dimas.
C. J. MOREY, with VICKREY & CO., Main 2676. 306 S. Hill street.

FOR EXCHANGE—7 LOTS IN ALTADENA, 7 shares water stock, $3500; want house in city or Pasadena.
9-room house on 28th st., $6000; want city lots or acreage; must be clear.
O. L. STEVENS, 508 Mason Bldg. Phones F7800; Main 3915. 15

FOR EXCHANGE—I HAVE A LOVELY NEW cottage which I will exchange for reasonable lots, anywhere between Main st. and the Redondo Railroad and Jefferson to 52nd st. Might assume a small mortgage on the lots if necessary. Phone A2790. WATSON, 322 L. A. Trust Bldg. 14

FOR EXCHANGE—
We have $12,000 of property in and around Los Angeles. Will trade any or all of it for land in Perris Valley or near Hemet.
CLINE WALL REALTY CO.,
Broadway 4885. 210 Mer. Place. F8548. 14

FOR EXCHANGE—WILL BUY PROPERTY all over on which you cannot make your payments; also buy and exchange mortgages anywhere and everywhere. We have plenty of money on hand and make quick deals. See GOLDFLAM & CO., 254 S. Broadway.

FOR EXCHANGE—31 BEAUTIFUL, LEVEL lots, with water, and new 8-room house in Pasadena, to exchange for Los Angeles property. Price $19,150; or will exchange 30 lots, without house, for $14,150. ANDERSON INV. CO., Braley Bldg. 15

FOR EXCHANGE—ST. LOUIS PROPERTY for Los Angeles. Have a first-class residence property in St. Louis, worth $7000 to exchange for something between 7th and 11th, and west of Figueroa. MORRIS H. WILSON, Pomona, Cal. 16

FOR EXCHANGE—$3500 EQUITY IN MODern apartment house, 18 apartments, all occupied. Choice residence district. Will entertain residence property. May assume if desirable. Address K, box 130, TIMES OFFICE. 15

FOR EXCHANGE—10, 15 OR 25 ACRES ON Central ave., 6 miles south of city, pumping plant, 15 H.P. engine, plenty water, 5 acres alfalfa, 5-room house, large barn, exchange for clear cottages or lots in city. Address owner, 1718 WESTERN AVE. Phone 72152. 14

FOR EXCHANGE — 10-ACRE ORANGE grove, ¼ mile of Porterville, house and barn; price $10,000; incumbrance $2300; 5 shares gravity water, worth $300 a share; want city property. B. O. GARDNER, 434 S. Hill. F8614, Broadway 2470. 14

FOR EXCHANGE—GOOD FARMING LANDS for city or will rent for wheat; new houses and lots, $300 down, $30 and $25 a month; lots, well located, at your own price, if you are reasonable. A. L. AUSTIN, 213 S. Broadway. 'Phone A8197.

FOR EXCHANGE—A NEW MODERN BUNgalow in the west part of the city, near Westmoreland Place, will take a good lot or automobile as first payment. EMPIRE BUILDING CO., 504 Chamber of Commerce. Home A3487. 14

FOR EXCHANGE—
2 lots in Knobb Hill tract for 6-room bungalow, Arlington Heights or Angeleno Heights; high ground. Will assume.
See M. DRINKWATER,
A8500. 201 Grant Bldg. 14

FOR EXCHANGE—HAVE YOU ANY WHITE elephants to trade? Industrial plants, hotels, slow subdivisions, big ranches, eastern, California or any property except small trades. MARSHALL, room 417, Los Angeles Trust Bldg. 15

FOR EXCHANGE—NEW 5-ROOM BUNGAlow on one acre, Jersey cow, calf, chickens, ducks, fine well, windmill, good barn; will trade for clear city lot or lots; give or take difference. $2500. Address K, box 159, TIMES OFFICE. 14

FOR EXCHANGE—HAVE $250,000 OCEAN front property, with $100,000 improvements; would take as high as $100,000 in ranch or improved property here or East. This is a rare opportunity. O. A. VICKREY, 306 S. Hill st.

FOR EXCHANGE — LARGE CORNER, Grand ave., between Pico and Washington, at about asking price in this locality, $36,000; want good property, city or Southern California, small mortgage. OWNER, 201 Laughlin Bldg. 14

FOR EXCHANGE — 3-STORY AND BASEment brick building, W. Madison st., Chicago; rents for $1560; value of property $15,000; take half in city property. B. O. GARDNER, 434 S. Hill. F8614, Broadway 2470. 14

FOR EXCHANGE — OR SALE—MAKE OFfers. 1157 W. 52D. W. 48th car to Budlong. 17

FOR EXCHANGE—CITY OR COUNTRY. J. J. PHELPS, 235 H. W. Hellman Bldg.

FOR EXCHANGE—CAN MATCH ANYTHING. C. M. BUCK, 313 W. 3rd. Main 285, A3286.

FOR EXCHANGE—
Merchandise for Real Estate.

FOR EXCHANGE—
82 acres will raise anything; water 12 ft.; 14 miles south Hemet, Riverside county; value $1600. 40 acres, value $1200, good level soil, 4 miles Pixley, Tulare county. Want grocery for one or both. EDWARD SCHERMAN, Department D, 219 Citizens' National Bank, 3rd and Main. 14

FOR SALE—
Miscellaneous.

FOR SALE—BIG BUY. HOUSEHOLD goods at bargain, close price; will sell cheap. See these goods.

$1 lace curtains, fine net, big value	$ .65
$1.25 pillows, fine feathers, 3 pounds	.85
$1.25 solid oak stand, well polished	.85
$2 fancy lace curtains, good net	1.60
$2.40 youth's chair, solid oak, strong	1.90
$2.50 tabourettes, mahogany finish	2.25
$3.50 wringers, splendid rubber, big value	2.95
$4.25 Roman seats, mahogany finish	3.25
$5 50-piece dinner set, pretty design	4.00
$6 art squares, many pretty designs	4.50
$8.50 dresser, golden oak finish, large glass	6.50
$9 couches well constructed, big value	7.50
$9 chiffonier, solid oak, 5 large drawers	8.45
$12.50 Princess dresser, quartered oak finish	10.50
$17 gas range, large oven, quick baker	13.25

J. M. OVERELL, 700 S. Main st.

FOR SALE—SPLENDID WARDROBE CONsisting of
Light blue reception gown,
Black lace reception gown,
White broadcloth gown,
Navy blue tailored gown,
Brown tailored gown,
Black tailored gown.
These clothes are new; never been worn here, they are good style made for lady 5 feet 3 inches, weight 120 pounds. 630 H. W. HELLMAN BLDG. 14

FOR SALE—
DESKS FOR LESS.
DESKS FOR LESS.
Office furniture is our specialty. Don't buy before seeing our stock. L. A. DESK EXCHANGE, 105 N. Bdwy., opposite The Times.

FOR SALE—SQUARE PIANOS.
Why rent a piano when you can buy an elegant square for $5 down and payments of $3 each for a few months? We have real bargains in square pianos. See them.
GEO. J. BIRKEL CO., 345-347 S. Spring st. 17

FOR SALE—ANTIQUE STAINED WINdow glasses, representing coat of arms, from an old castle in Europe, and a pair of silver candlesticks 28 inches high from 1790 A.D.; also old brocat. At 649 W. WASHINGTON STREET. 17

FOR SALE—TIMES BRANCH OFFICE, 531-533 S. Spring st. Advertisements and subscriptions left at the new Spring street office of The Times will receive as careful attention as at the main office. Competent clerks in attendance.

FOR SALE — NEW AND SECOND-HAND billiard and pool tables, bar fixtures of all kinds; easy payments. Send for catalogue. THE BRUNSWICK - BALKE - COLLANDER CO., 321 E. Third st.

FOR SALE—DRAIN BOARDS UP TO 24 inches wide, cut to length, surfaced and sawed ready for use, sold only at our yards. BUILDERS' SUPPLY CO., 739 San Fernando st. 2643 Andrew st.

FOR SALE—CHEAP, TICKET OVER THE Santa Fe to Pittsburgh. Good until Oct. 31st. Female, dark hair, gray eyes, medium height, middle-aged. Address K, box 132, TIMES OFFICE. 15

FOR SALE—PIANO.
Large cabinet grand piano. No reasonable offer refused; must be sold. Cannot rescribe piano; almost new. 1223A W. 12TH ST. 17

FOR SALE—SHOTGUN, 16 GAUGE ITHICA, original price $70; a new gun, slightly used. Call and see it. This is a good buy. The quail season is at hand. 607 W. 7TH ST. 17

FOR SALE — CHEAP FUEL. GOOD AS wood; pit shells, $4 ton, delivered. Yard, 15TH AND SANTA CLARA. 'Phone South 1706. 17

FOR SALE—PORTABLE TENT HOUSE, 12x16 ft. Divided into 2 rooms. Used 1 yr. 1304 N. RAYMOND AVE., Pasadena. 16

FOR SALE—TWO BICYCLES, ONE $6, ANother $12. In good running order. Call at 1263 SOUTH FIGUEROA ST. 20

FOR SALE—A FIRST CLASS TICKET TO Chicago; description, lady, young, short and dark. Call 137 N. SICHEL. 17

FOR SALE—$35, SMALL BUILDING, SUITable for dwelling or small restaurant. Call at 2623 WEST PICO ST. 16

FOR SALE—PIANO, MY $500 KURTZMANN piano, will be sold at a snap. Call and see it. 1020 ORANGE ST. 17

FOR SALE—FINE DIAMOND RING ABOUT 1 ct. Must have the money. 453½ SOUTH SPRING. Room 16. 16

FOR SALE — SNELL BICYCLE COASTER brake; good tires, $10. 2107 NORWOOD. Home Phone 25886. 16

FOR SALE—PIANO, FINE FRENCH WALnut-mahogany piano at a sacrifice price. 932½ S. BROADWAY. 17

FOR SALE—LADY'S TICKET TO DENver, via San Francisco, $15. PHONE WEST

FOR SALE—
Miscellaneous.

FOR SALE—BARGAINS IN SAFES AND vault doors. THE CHENEY-WEST COMPANY, 316-18 S. Los Angeles st. A6081, Main 3062.

FOR SALE—ELECTRIC COFFEE MILL AND platform scale. ANDERSON, 212 N. Main.

FOR SALE—FAST SAILING YACHT "SKIdoo. C. H. WEDGWOOD, Covina, Cal. 16

FOR SALE—FIREPROOF SAFE, CHEAP. ANDERSON, 212 N. Main st.

FOR SALE—OAK SHOWCASE, 24 INCHES square, $4. 526 SO. FLOWER. 15

FOR SALE—4000 FT. 1x12 AND 2x6 SURfaced lumber. 318 S. MAIN. 15

FOR SALE—
Furniture.

FOR SALE—SOME WONDERFUL BARGAINS that don't come your way very often. You can get them today at Levy's. Just see.
Nice new styles iron beds springs, mattresses, only $350.
$20 Jewel gas range, like new, only $9.
$30 upright folding bed with large mirror, $7.50.
$12 elegant mantel clock with statue; onyx columns, guaranteed, $6.
Quick Meal gasoline range, oven attached, self-generator, worth $35, $14.50.
Nice white enamel dresser with large mirror and commode, to match, good as new, big snap at $12.50.
Restaurant tables, large square top, $2.75.
Oil heaters, 75c up; gas heaters, $1 up.
Be sure and see us for biggest bargains.
LEVY'S BIG STORE,
829 S. SPRING ST.
Telephone Broadway 1791. Opp. the Bank. 14

FOR SALE—REFRIGERATORS AT COST. chairs and stand tables, 25 cents and up; extension tables, $3 to $20; gas range, $4; cook stove, $4.50; steel range, $12.50; good bed spring and mattress, $3.50; all kinds of rugs and linoleum, all kinds of heating stoves less than half price.
Very large assortment gas ranges, gasoline and steel ranges, cook stoves and heaters.
Full line of bedding, pillows, etc.
Big lot typewriter paper, 1-3 off.
Singer machine, 29-4, cobbler's, $35.
All sorts of good bargains. Come and see.
SKEELS BROS., 911 S. Main. Both phones. 14

FOR SALE—ON TIME PAYMENTS. FURniture, stoves, carpets, rugs and household goods. Also roll and flat-top desks. We will furnish your home or office complete. You can get as little as you want or as much as you want. OVERELL'S, 700, 702, 704, 706 and 708 S. Main st. THE BIG STORE.

FOR SALE — FURNITURE, CARPETS, stoves and household goods, cash or on easy payments, if you need one piece or a house full, we will save you 1-3, old furniture taken in exchange for new. Largest dealers in the West. COLYEAR'S, 509-11 S. Main st. Phone F3171. Main 1117.

FOR SALE—PRIVATE SALE, HIGH CLASS (and other) practically new, complete furnishings of an 8-room home; no dealers. 10 to 12, 2 to 5 Thursday. 1425 ARAPAHOE ST. 14

FOR SALE — WE RENT OFFICE DESKS and chairs, etc., and give option to apply rent or purchase at lowest prices. L. A. DESK EXCHANGE, 105 N. Broadway. Tel. A3355, Main 2766.

FOR SALE—WE ARE CLOSING OUT THE largest stock of new and second-hand furniture in the city at lowest prices. COLGAN'S, 314-318 S. Main.

FOR SALE — LARGE ASSORTMENT OF new and second-hand goods; lowest prices. JAMES COLGAN & CO., 713-15 S. Spring st.

FOR SALE—FURNITURE OF COSY FIVE-room flat. Two rooms pay rent. Price only $175. No dealers. 120 W. 14TH ST. 15

FOR SALE—MATTRESSES AND COUCHES, our own make; bargains in wardrobe couches; also iron beds. 709 W. SEVENTH.

FOR SALE—CHEAP, BUFFET, OAK CENter table, bookcase, chiffonier. 1241 W. EIGHTH ST. 14

FOR SALE—FURNITURE; ENTIRE LOT from 5-room cottage. Call 1206 E. 55TH. Tel. Home 29503. 15

FOR SALE—LARGE GALVANIZED TUB, 50c. 792 KENSINGTON ROAD, Angeleno Heights. 14

FOR SALE—FURNITURE OF 5-ROOM house, cheap; rent $14. 1541½ E. 52RD ST. 15

FOR SALE—GOOD FOLDING BED. 769 E. 18TH ST. Phone South 2995. 12

BUSINESS CHANCES—
Miscellaneous.

RESTAURANT FOR SALE — MUST BE sold; $150; best location in city; 600 men working; no restaurant near; reason, leaving city. 902 N. MAIN. 14

FOR SALE—GROCERY STORE, CASH BUSIness; good location; cheap rent; it will pay you to call us up. Both PHONES, SOUTH 2117, HOME 25298. 20

GROCERY STORE, FINE STOCK AND FIXtures, $700; rent $20, includes 3-room cottage. Will stand investigation. SPOKANE REALTY CO., 5th and Main. 14

ROOMING HOUSE, CLOSE IN ON MAIN, 20 rooms, $1200. It only takes $600 to handle it. Big bargain. SPOKANE REALTY CO., 5th and Main. 14

BOARDING HOUSE, 25 ROOMS, DINING room and office, $600. Guarantee the trade. Have 14 steady boarders; rent $45. SPOKANE REALTY CO., 5th and Main. 14

$800 WILL PUT YOU IN BUSINESS, PAYing you $200 per month after second month; will bear investigation. Address K, box 153, TIMES OFFICE. 14

FOR SALE—SALOON, CAFE, OPEN SUNdays, good reason for selling. Excellent opportunity. Address F, box 157, TIMES OFFICE. No agents. 18

GROCERY, FRUIT, CIGARS, ETC. BEST buy in city. Cash business, 2 living rooms, West side, for quick sale, $550. Call OWNER, MAIN 4706. 14

FOR SALE—BIG SNAP. A RESTAURANT on Broadway, low rent with lease. Price $700, if sold today. Will take $300. LEUSCHNER & CO., 631 S. Main. 15

FOR SALE—$550; CIGAR STAND, WORTH $750; lease five years; rent $25; centrally located; going at sacrifice. 244½ S. BROADWAY, room 7. 14

FOR SALE—$550; CIGAR STAND; WORTH $750; lease five years; rent $25; centrally located; going at sacrifice. 244½ S. BROADWAY, room 7. 14

FOR SALE—FIRST CLASS RESTAURANT and cafe, very cheap if sold at once. Satisfactory reason given. No. 624 TOWNE AVE. 14

FOR SALE—BICYCLE SHOP, LARGE STOCK of wheels, new and second-hand; good location; low rent. HOME 5809. 843 S. Spring. 19

FOR SALE—OLD ESTABLISHED PICTURE show, only $2000. Cash or real estate. Inquire HENRY SMITH, 2355 Thompson st. 16

FOR SALE—GROCERY BUSINESS, FINE location, well established, only $750; must be sold, as owner has other business. RIGBY, 1052 Temple. Temple 362. 15

FOR SALE — GROCERY, FIXTURES, showcase, fruits, vegetables, cigars, doing good business. $350 cash. 704 W. THIRD ST. 16

FOR SALE—CIGAR BUSINESS, $400; OR cigar and grocery department, $650, in Michigan Market. Owner, HUNT, 410 S. Spring. 14

FOR SALE — A COMPLETE STOCK OF house furnishing goods, clean and up-to-date, in one of the fastest-growing towns in California. BOX 21, Covina, Cal. 14

BUSINESS MEN BE WISE; ANY OLD hats cleaned and blocked like new, by experts, 50c up. FACTORY, 114 S. Broadway.

WANTED—TO TRADE 1ST CLASS BUSIness for 2 or 3 acres at cross roads. Will pay difference. Call 654 S. MAIN. 18

PROMOTER, WITH MONEY AND EQUIPment will finance a good invention. PROMOTER, box 93, TIMES OFFICE.

WANTED—TO PURCHASE SMALL OFfice business. Give full particulars. Address J, box 194, TIMES OFFICE. 14

FOR SALE—GOOD CIGAR STAND, DOING a fine business; central location; rent $15 per month. 'Phone OWNER, A3410. 16

FOR SALE—LAUNDRY ROUTE; GUARANtee $80 per week; good horse and wagon. 773 CLANTON ST. A. B. Gettelman.

CASH GROCERY, $550; GOOD PLACE TO add market or delicatessen; only one other store in locality. 'PHONE F1949. 14

FOR SALE—CORNER GROCERY; CHOICE stock; about $1350; must be sold. Bargain. Investigate. 'PHONE SOUTH 219. 17

I WANT GOOD FIRE INSURANCE BUSIness, will pay cash. Address F, box 254, TIMES BRANCH OFFICE. 15

BLACKSMITH SHOP WITH TOOLS, RENT $10 monthly; on Washington street. Address F, box 145, TIMES OFFICE. 15

FOR SALE—OR TRADE—A RESTAURANT, cheap, if taken at once; good place for man and wife. 264 E. SIXTH ST. 15

FOR SALE—$450; GROCERY, WORTH $650; long lease; living-rooms; doing $30 day. 244½ S. BROADWAY, room 4. 14

FOR SALE—CORNER GROCERY, CLOSE in, rooming-house neighborhood. All cash trade. MAIN 8597. 15

FOR SALE—BUTTER AND EGG ROUTE, wagon, 2 horses and harness, $300. Inquire 1167 E. 39TH. 18

WATCHES CLEANED, 50C TO $1. MAIN spring, 50c to $1. Work guaranteed. 649 S. MAIN. 20

$115 BUYS FINE LITTLE RESTAURANT near Arcade Depot. Call today at 516 E. FIFTH. 15

FOR SALE—FAMILY LAUNDRY ROUTE at sacrifice. Address 2521 WABASH AVE. 15

FOR SALE — JAPANESE RESTAURANT, 887 MAPLE AVE. Fine business. $120 cash. 15

WANTED — LUNCH WAGON; MUST BE cheap. Inquire of CASHIER, 623 S. Spring. 15

TAILOR STORE FOR SALE CHEAP ON account of sickness. 3814 MAPLE AVE. 16

FOR SALE — GENERAL MERCHANDISE

BUSINESS CHANCES—
Miscellaneous.

TELEPHONE MAIN 2865, HOME F4287
LEAHY & SON.
LEADING AGENTS.
314-315 SEVERANCE BLDG.
SIXTH AND MAIN STS.
BARGAINS.

IF YOU WANT TO SELL YOUR BUSINESS, LIST WITH US.

IT IS OUR BUSINESS TO PUT PEOPLE IN BUSINESS.

$11,000—UNDERTAKING AND FURNITURE business, near-by town; receipts, $1400 per month; rent only $55; a complete undertaking equipment; large and salable furniture stock at invoice; 5-year lease; investigate this up-to-date establishment through LEAHY & SON.

$1000—GENERAL SECOND-HAND STORE with 5 nice living-rooms; rent only $30; location central; netting $3000 yearly; in near-by city; 2 horses, 2 wagons and harness, etc.; cheap if bought now; owner has other large interests; must sell; investigate this thoroughly. LEAHY & SON.

TURKISH BATHS—CENTRAL LOCATION. $14,000—Enjoying the exclusive business of a city in California; over 250,000 inhabitants; netting $8000 annually; established over 10 years; fine business opportunity for one or more persons to obtain a high-class, fully equipped, modern establishment. See LEAHY & SON.

FOR SALE, CASH, OR EXCHANGE, FOR BUSINESS.
$3000—40 acres, under cultivation; water, wood; 6-room house; barn, horses, etc.
$8000—General dry goods store; valuable lease; business of $2600 per month; 70 miles out.
$4000—Dry goods and shoes, large store; only one in near-by town; business of $1500 per month.
One or all, cash or exchange. LEAHY & SON.

$1200 — Leading bakery, enjoying the main business of an adjoining town, clearing $125 per month; capacity, 2000 loaves per day; all fixtures and utensils in fine condition; all cash trade; large counter business established; excellent opportunity for a man and wife. See LEAHY & SON.

$3500—GENERAL GROCERY, meat market, notions, etc.; 4 fine living-rooms; rent $50; doing $90 per day, largely cash; includes horse, wagon, fixtures; fresh and salable stock; good corner location; stock will invoice full; a spot-cash offer will buy now. See LEAHY & SON.

$350 for an 8-room rooming-house; good buy; on S. Flower st.
$200 buys a centrally located cigar stand. LEAHY & SON.
$650 grocery; rent $15; fine location; this week only. See LEAHY & SON.

$800—Butcher shop; rent $35; fine location; this week only. See LEAHY & SON.

$700—Grocery; rent $20; biggest snap on the market. See LEAHY & SON.

We have buyers for all kinds of business chances. List your business with us and obtain results.

LEAHY & SON,
SEVERANCE BLDG.,
SIXTH AND MAIN STS. 14

ANY ONE LOOKING FOR THE BEST OPportunity in California to make money, is requested to investigate our new going and growing INDUSTRIAL proposition. Thousands of acres of EUCALYPTUS trees are being planted on this Coast, the rapidity with which they grow and mature is wonderful and Cal. is the only State in the Union where they will grow. But what will the growers do with their timber without Manufactories for it. That's the question; The EUCALYPTUS MANUFACTURING COMPANY are already using large quantities of it daily in making handles and wagon stock. In fact they have more orders than they can fill and take this method of interesting Capital in order to add to their machinery and increase their output. The demand for these goods is unlimited. The profits large and the goods the best in the world for their purpose.
Call at the office, examine the goods, then go to the factory and see them made. You cannot make a better investment.
The EUCALYPTUS MANUFACTURING COMPANY, 531 South Spring st. 14

A GREAT MANUFACTURING INDUSTRY is offered to the public; a brickyard within 75 miles of San Francisco with the best of transportation facilities; here is a stable security; a big plant doing a great business; you buy bonds or stocks perhaps but always in something where the management of affairs is in other hands; here is an industrial security clearing over $2000 per month, which is offered in whole or part; if you are a business man with $40,000 you can have a managing interest as well as a revenue of $400 per month on your investment, or you can buy it all for $75,000; as good as government bonds, with the added advantage of making 40 per cent. instead of 4 per cent. on the money invested. FULLER, 222 Pacific Bldg., San Francisco.

THE OLDEST ESTABLISHED BARBER shop in Los Angeles, with cigar stand and bootblack stand; also baths; clears from $200 to $300 per month; good lease; reasonable rent; this is one of the best investments in Los Angeles for a man that can run a cigar stand; you don't have to be a barber to make good money out of this investment; will sell or trade for real estate. For particulars, TEL. BROADWAY 2851. 16

EXTRA FINE CHANCE FOR GENTLEMAN with reference, willing worker and $2150 to buy interest in business, handling rentals, general brokerage and fire insurance business, near here in best part Los Angeles, better class established firm. If you want to get a good firm, get particulars PHOENIX, 202 and 204 Grant Bldg. 14

SPECIAL OPENING FOR GENTLEMAN with $1500 cash and services in high class established manufacturing business in Los Angeles. For particulars call at 918 Central Bldg. S.W. cor. 6th and Main. 14

FOR SALE—OR TRADE, LIVERY STABLE complete, building 70x140; 25 head of good livery horses, 20 good single and double rigs, saddles, bridles and harnesses; also 10-room furnished lodging-house; will sell or trade for Los Angeles or California property. W. T. PAYNE, Tucson, Ariz. 16

WE HAVE A GENERAL STOCK, SITUATED IN THE COUNTRY. SALES LAST YEAR ABOUT $28,000. VERY SMALL EXPENSE. THIS IS A MONEY MAKER. WILL GO QUICK. COME AND SEE US. H. SAM NEWLON, 434 SO. HILL ST. BROADWAY 2470. F8614. 14

FOR SALE—
3-press printing plant.
Address G, box 152, TIMES OFFICE. 15

A BARGAIN—IF SOLD THIS WEEK—AN ESTABLISHED RESTAURANT AND DELICATESSEN STORE DOING FROM $14 TO $20 DAILY BUSINESS; OWNER MUST SELL ON ACCOUNT OF SICKNESS; RENT LOW; LONG LEASE; NO AGENTS. APPLY 1412 W. PICO ST. 14

WE HAVE A FINE GROCERY AND HARDWARE STORE, CLOSE IN, DOING A GOOD BUSINESS. WE HAVE A GENERAL STOCK IN TULARE CO. COME AND SEE OTHERS WE HAVE AT A BREAK-UP PRICE. H. SAM NEWLON, 434 S. HILL ST. BROADWAY 2470. F8614. 14

WANTED—MAN CAPABLE TO HANDLE and incorporate wholesale and retail manufactured staple article, doing $150,000 business per year; can be doubled; a guaranteed proposition; don't answer unless you can qualify. F. J. DECKER, 727 S. Broadway.

A GOOD BUSINESS OPENING—$2500 BUYS interest in one of the best business openings in Los Angeles. Reference required. Come and talk it over. Do you want to enter a business that you will be proud of? Particulars see PHOENIX, 202-204 Grant Bldg. 16

FOR SALE—VERY CHEAP, STORE RENTED. Must sell today (Wednesday) before 1 p.m. Grocery fixtures, complete or separate, including coffee mill, ice box, cheese cutter, oil tank, counters, shelves, etc. Call 606 W. 6TH ST. 14

FOR SALE — ROOMING-HOUSE, BARBER shop and small drug business; will sell drug business separate; owner going away; cheap rent and lease; close in. Call and see OWNER, corner Sixth and Maple ave. Will take half clear real estate and balance cash. 15

IF YOU WANT TO BUY A GROCERY, BAKery, delicatessen, meat market, or any retail business, see RETAIL GROCERS' ASSOCIATION first, then go elsewhere afterwards. W. H. Minshull, manager, 336½ South Broadway, room 202. 17

WANTED — INFORMATION REGARDING patent which would be money maker, only inventor who wishes to sell direct to manufacturer need answer. Give price and brief description. L. DARBYSHIRE, box 1912, Rochester, N. Y.

ALL YOUR FURNITURE AND PIANO moved in one load by experienced men. Satisfaction guaranteed for $6 for 9 hours' work, or by contract. Seven large, flat spring wagons. PICO FURNITURE MOVING CO. Phone E 4106; West 1456. 17

I HAVE A ROCK DEPOSIT CONTAINING unlimited amount of boulders five hundred feet from railroad about 16 miles from Los Angeles. Fine opportunity to furnish rock for good roads. Address S, box 62, TIMES OFFICE.

TIMES BRANCH OFFICE, 531-533 S. SPRING st. Advertisements and subscriptions left at the new Spring street office of The Times will receive as careful attention as at the main office. Competent clerks in attendance.

FOR SALE—NICE STOCK OF GROCERIES in lots to suit, at good discount; also fixtures, coffee mill, showcases, fine Dayton computing scale, at a bargain. Call today. 1039 W. FIRST ST., corner First and Beaudry ave. 14

BEST PAYING RESTAURANT FOR amount invested in this city; fine location; for sale at a sacrifice, if taken at once. Call

BUSINESS CHANCES—

SWAPS—
All Sorts.

DAY, OCTOBER 14, ... Classified Liners.

BUSINESS CHANCES— Miscellaneous.

FOR SALE—HALF INTEREST ... erage, mining, real estate ... can make good money, plenty ... do right now. Experience ... ROOM 421, Bryson Bldg.

FOR SALE — GOOD PAYING ... wholesale and retail, fine ... rent only $35; will sell complete ... shop, etc., for $500, worth ... CO., 115 W. First st.

BUTCHERS, ATTENTION! I can sell you a first-class ... with a high-grade trade ... per month. For particulars ... DAY, Sherman, Cal.

MUST BE SOLD; RESTAURANT ... lunch room, finest location ... rent; lease; making money ... business. HIGHT, GIBSON ... Ocean, Long Beach.

BARGAIN, LADIES. FRANKLIN ... sery, 2407 Central ave. ... 20 per cent. discount on all ... yard for the rest of this week ... ery.

A BARGAIN. $1500 WORTH OF ... stock, composed of all kinds ... Will sacrifice. Must be sold ... J. A. HIGSON, 225 E. 7th st. ... MAIN 6377.

$525 BUYS 27-ROOM ... transient rooming-house ... worth $900; have other business ... fice; give terms. See CITY ... 449½ S. SPRING.

WE HAVE A VERY FINE GROCERY ... GENERAL STOCK, MAKING ... MONEY; RENT EASY; MUST ... H. SAM NEWLON, 454 S. HILL ... WAY 3470; F9614.

FOR SALE—RESTAURANT WITH ... absolutely the cheapest price ... cheapest rent, absolutely the best ... the city. Call day or evening ... E. 5th st.

FOR SALE—COME OUT AND ... transfer business that pays ... a year; includes express and ... this is a bargain. JEROME ... Covina.

MILLINERY BUSINESS, GOOD ... good trade. Stock and fixtures ... if sold at once. Want to leave ... Address P.O. BOX 1116, San Diego ...

FOR SALE—A 7 TABLE POOL ... lease and cheap rent. Easy ... sponsible person. Apply 112 ... Daily from 1 to 4 o'clock. ...

WANTED—GROCERY, HARDWARE ... or general merchandise store ... real estate in city for same ... Address K, box 164, TIMES OFFICE.

FOR EXCHANGE—DELICATESSEN ... location and paying well ... clear, $1200. Leaving city. ... 274, TIMES BRANCH OFFICE.

FOR SALE — NICE, CLEAN ... where you can clear $50 ... suitable for lady or gentleman ... ROOM 421, Bryson Bldg.

FOR SALE—GROCERY, HARDWARE ... 20 miles from Los Angeles; ... or net half in city property ... 41, TIMES OFFICE.

SWAPS— All Sorts, Big and Little.

FOR EXCHANGE—TODAY; WANT ... en ranch, rooming-house ... house; will trade Corcoran ... houses, or Home Telephone ... MARKS, 219 Citizens' National ...

FOR EXCHANGE — CHOICE ... rage, for clear city property ... improved. No doubtful ... See MR. SMITH, 611 South Spring ...

FOR EXCHANGE—CLEAR LOT ... 17-jewel Waltham watch ... cash; want piano, furniture ... typewriter, or offers. 631 SAN ... BLDG.

FOR EXCHANGE—CLEAR LOT ... uerca; will exchange for ... dress I, box 207, TIMES BRANCH ...

FOR EXCHANGE—BABY BUGGY ... geles City Directory, latest ... change for what have you? ... 3044.

FOR EXCHANGE—QUICKLY ... ranch, value $20,000; want ... beach or orange grove or ... 219 Citizens' National Bank Bldg.

FOR EXCHANGE—WANTED ... paper hanging or tinting ... Call HOME A7126 or apply ... apartment G.

FOR EXCHANGE—WANT ... pair work by carpenter ... for new piano, E. R. ... OFFICE.

FOR EXCHANGE—WILL TRADE ... ano for grading, building ... horse, driving rig. BOX E ...

FOR EXCHANGE—BEAUTIFUL ... mission rocker; no room ... thing I can use. PHONE ...

FOR EXCHANGE—GOOD ... shotgun for something I ... EAST AVE. 37.

MONEY TO LOAN— In Sums to Suit.

TO LOAN—$1000—PRIVATE ... loan on real estate ... buy good mortgage. ... W. G. LANE, Suite 22 ... Private Ex. ...

MONEY TO LOAN ON ANY ... kinds of personal property ... interest and on liberal terms ... VESTMENT CO., 228 Bullard ... Spring st. Los Angeles. ...

MONEY LOANED ON REAL ... Any amount, city and ... LEGRAND BETTS ... 225 H. W. Hellman Bldg. ... A3462, Main ...

TO LOAN—PRIVATE PARTY ... ready cash to loan on ... property at low rates ... No agents. Address ... BRANCH OFFICE.

MONEY LOANED ON DIAMONDS ... elry. Liberal loans ... courtesy extended to ... BRYON CO., 202 Lissner ...

TO LOAN—WE HAVE MONEY ... in sums to suit at 7 and 8 per ... E. B. VAN NORMAN ... A9185; Main 952.

MONEY LOANED ON DIAMONDS ... es, jewelry. We loan you ... interest, hold your goods ... Tickets issued. LEE BROS ...

MONEY LOANED SALARIED ... without security; notes ... stocks, bonds and warrants ... CHANGE, 231 Bryson Bldg. ...

MONEY TO LOAN, 6 ... Large amounts at 6 ... NER & CO., 214 L. A. Trust ... and Spring sts. Main ...

PRIVATE MONEY, 7 AND 8 ... CITY OR COUNTRY ... LOCKHART & SON, MORTGAGE ... 309 W. FIRST ST. MAIN ...

MONEY LOANED ON FIRST ... mortgages, contracts ... ance; lowest rates. MECHANICS ... 436 Bradbury Bldg. ...

TO LOAN—WE HAVE ... ties for placing large ... Property. $50,000 and up ... W. PALMER, 402 Fay Bldg. ...

TO LOAN—MONEY ... MONDS, MORE MONEY ... R. K. MUSSER, 612 O. T. ...

MONEY TO LOAN ON CITY ... try improved real estate ... See MR. SMITH. C. F. ... Fay Bldg.

$1500 TO LOAN IN SUMS ... good improved real estate ... O. HENRY, 4655 Pasadena ...

TO LOAN—BLANCHE ... SALARY ... 418 MERCHANTS' ...

PLENTY PRIVATE MONEY ... CONLEE & POOR ... Bros. 220 Bradbury Bldg ...

H. W. POINDEXTER ... loans money on real ... amounts. Building loans ...

SALARIED PEOPLE'S LOAN ... HELLMAN BLDG. ... Notes bought. Phones ...

TO LOAN—MONEY ON ... JEWELRY AT 3 AND ... SERVICE." HOME 'PHONE ...

TO LOAN — PRIVATE ... amount, on A1 security ... RAMEY BROS., 207 Mercantile ...

TO LOAN—SALARIED PEOPLE ... tage; without indorser ... COAST EXCHANGE, 418 ...

KERNER BROS. LOAN ... pianos and furniture ... BLDG., 2nd and Broadway ...

LOANS TO SALARIED PEOPLE ... SOUTHERN CREDIT CO. ...

PRIVATE MONEY. ... amount on good security ... SON & SON, 324-5 Wilcox ...

FARNSWORTH BROS. ... real estate. 215 Lissner ... Spring st. F3286 ...

TO LOAN—$1000 TO $10,000 ... anywhere. H. C. HOLLIS ... A7983; Main 2031.

MONEY TO LOAN ON ... amount. 7 per cent. ... 305 Security Bldg.

GEM LOAN CO., ... furniture, etc. Confidential ...

MONEY LOANED ... gages bought. A. M'CALL ...

TO LOAN—$800 AT 7 ... TON, 306 Security ...

MONEY TO LOAN— In Sums to Suit.

MONEY LOANED SALARIED PEOPLE without security; just your own name; save time and money by getting our terms first, as we will lend you more money and give you longer in which to pay back; private room; all business strictly confidential; your employer or friends need never know. R. K. MUSSER CO., 612 O. T. Johnson Bldg.

QUICK LOANS ON FURNITURE, PIANOS, equities, realty contracts, etc.; also short loans on REAL ESTATE without brokerage fee. No publicity; money ready same day; easy terms and all the time you want; or can repay as convenient, reducing interest. CLARK & CO., 201 Security Bldg., 510 South Spring st. Phone F7151, Main 6662.

MONEY LOANED—FURNITURE, PIANO, LIVE STOCK, life insurance, realty contracts, etc.; SECOND MORTGAGE LOANS on real estate, long or short time. You get money same day. Lowest rates. Easy terms. No extra fees. Contracts and mortgages bought. ROSS & CO., 800 Trust Bldg., Second and Spring. 'Phones A7301, Main 3541.

YOUR FRIEND IN NEED. We loan all "Salaried" employees on their plain note. All business strictly confidential. Best system and easy payments. Call and get what you need and pay other accounts; owe one party. THE STATE LOAN CO., 411-412 Grosse Bldg., 6th and Spring sts.

$ $ $ $ $
TO LOAN—$5 to $5000, on furniture, pianos, diamonds, live stock, contracts, first and second mortgages; trust deeds, life insurance policies or any other kind of security; we loan our own funds, low rates, easy terms; confidential. U. S. LOAN CO., 410 Mason Operahouse. A8611.

TO LOAN— —$250— Also $1800, $2100, $300, $3000, current rate; real estate, first mortgage. F. A. PATTEE, 405 S. Hill, office 309. Main 3060. F8858. 14

TO LOAN—$500,000 ON REAL ESTATE. Quick loans. Any sum desired. No red tape. Lowest rates of interest. Prompt appraisement. We draw all papers. Building loans a specialty. Phone A2790. WATSON, 322 L. A. Trust Bldg.

TO LOAN—MONEY LOANED TO SALARIED people just on your own name; no other security necessary; don't borrow until you see me; my system is the best for railroad men, clerks, book-keepers, street car men and all other employees; business strictly confidential. NEWTON, 708 O. T. Johnson Bldg.

WE MAKE A 60 PER CENT. BUILDING loan and are practical builders. MILWAUKEE BUILDING CO. MILWAUKEE BUILDING CO. MILWAUKEE BUILDING CO. 317 Wright & Callender Bldg. Phones F7775; Main 2775.

$50,000 TO LOAN ON REAL ESTATE IN SUMS TO SUIT AT REASONABLE INTEREST. YOU WILL SAVE TIME BY PLACING YOUR APPLICATIONS WITH ME. MONEY READY. QUICK ACTION. DOLPH T. MITCHEL, 430 CITIZENS' NATIONAL BANK BLDG., THIRD AND MAIN. 14

LOANS TO SALARIED PEOPLE. Your employer never knows of any transactions at our office. Pay back in easy payments as you get paid. Rebate given if paid before due. Lowest rates. THE NATIONAL LOAN CO., 519-520 Bryson Block, 2nd and Spring sts.

MONEY LOANED ON DIAMONDS, JEWELRY, pianos, furs, furniture, automobiles, estates, equities, antiques, etc.; any amount. Strictly confidential; privacy assured. Established 1890. 'Phone A2869. UNION LOAN CO., 114 S. Spring, suite 1. Thaddeus C. Lutnesky, Mgr.

TO LOAN— $250,000. MOYER & GILBERT, 612 FROST BLDG. CITY LOANS. RANCH LOANS. LOWEST RATES. PROMPT ATTENTION. HOME A8227. MAIN 5474.

GENERAL LOANS— Money loaned on diamonds, furniture, pianos, live stock; also to salaried people; rates reasonable, offices private. EQUITABLE LOAN & INVESTMENT CO., 620-621 I. W. Hellman Bldg., 411 S. Main st.

TO LOAN—$500,000 ON CHATTELS. WATSON'S QUICK LOANS. Generous loans on furniture, pianos, live stock, diamonds, real estate contracts, personal property; easy terms; confidential. Phone A2790. WATSON, 322 L. A. Trust Bldg.

TO LOAN— —$1500— Current rate, real estate, first mortgage; also $280 on $2100, $3000. F. A. PATTEE, 405 S. Hill, office 309. F8858; Main 3060. 14

TO LOAN—GOING TO BUILD? SEE WATSON. I make straight building loans. Generous ones, at lowest rates of interest. Labor and building material will never be cheaper than now. 'Phone A2790. WATSON, 322 L. A. Trust Bldg.

TO LOAN—$4000, $3000 TO $4500, $2500, $2000, $1550, $1500, $1200 to $2000; $850 or less and other amounts at current rates. LOUIS K. WEBB, 900 W. 10TH ST. Home 53026. Broadway 3506. 13

MONEY LOANED, DIAMONDS, JEWELRY, pianos, mortgages, contracts, etc. Diamond loans a specialty. Loan our own money; lowest rates; prompt; private rooms; bank references; established 5 years. H. T. REID & CO., 143 S. Broadway, suite 125. A2926.

MONEY LOANED SALARIED PEOPLE AND others without security; easiest payments; offices in 63 principal cities; save yourself money by getting my terms first. D. H. TOLMAN, 430 Mason Bldg., Broadway and 4th.

MONEY TO LOAN— $200 to $250,000 to loan on real estate and other good securities at current rates. Established 1886. LEE A. McCONNELL & CO., 311-312 Douglas Bldg.

WE LOAN ALL SALARIED PEOPLE— Your name is security to us. All transactions strictly confidential. WESTERN LOAN CO., 512 Grosse Bldg., Sixth and Spring. F8948; Main 4923.

TO LOAN—$4000, $2500, $2000, $1500, $1200, $1200 to $2000, $800 or less at current rates. LOUIS K. WEBB, 900 W. 10th st. Home 53026. Broadway 3506. 14

MONEY WANTED— On Collaterals.

WANTED—MONEY. I have some gilt-edged guaranteed mortgages which will net you 18 per cent. per annum, payable monthly. Don't you think that better than savings bank interest? See me promptly. Phone A2790. WATSON, 322 L. A. Trust Bldg. 14

WANTED—$900, 9 PER CENT., 3 YEARS. Secured by trust deed on five clear lots, each 50x150, on good street in city, value $5000. A. E. WARMINGTON, 510 Columbia Trust Bldg., 313 W. 3rd. A1608; Main 1608. 13

WANTED—LOAN AT ONCE; MUST HAVE $1200 today; will pay back $1400 in 120 days; security $28,000; first mortgage; bonus $100. Call MARKS, 219 Citizens' National Bank Bldg. 14

WANTED—$538 MORTGAGE, 7 PER CENT.; will discount $100; $1200, 10 per cent. net, new 5-room modern cottage, lot 40x200; good neighborhood, close in. G. W. YOUNGBLOOD, 406 S. Hill. 15

WANTED — $3000 FOR 3 YEARS, 8 PER cent. interest, payable quarterly, secured by a first mortgage on a piece of close-in improved property, valued at $7500. A. T. JERGINS & CO., 400 H. W. Hellman Bldg.

WANTED—LOAN $50,000 ON $200,000 SECURity; will give $8000 in clear business property; must have money soon. Will deal with agent, but prefer principal. Address J, box 158, TIMES OFFICE.

WANTED—PRIVATE PARTY TO TAKE first mortgage on good security for $3000. Good interest to run one year. No agents wanted. Address E, box 180, TIMES OFFICE. 14

WANTED — MORE MONEY TO LOAN ON mortgages at 7 and 8 per cent. C. A. SUMNER & CO., 214 L. A. Trust Bldg., corner 2nd and Spring sts. Main 662. A6022.

WANTED—MONEY IMMEDIATELY, $330 for 90 days; will pay back $400, security is $600; real estate, first mortgage; bonus $38. Address L, box 20, TIMES OFFICE. 14

WANTED—TO BORROW, $350 ON 1¼-ACRE chicken; 6-room house, with bath and improvements; no agents. MRS. ELMA JOHNSON, Lincoln Park, South Pasadena. 14

WANTED—I WOULD LIKE TO HIRE $1250 on some first-class security; I will pay 11 per cent. if I can get money right away. R. G. PUTNAM, Sawtelle.

WANTED—WILL DISCOUNT LIBERALLY contracts on outside improved property; paid up from 40 to 60 per cent. Call 402 LAUGHLIN BLDG.

WANTED—$2500 AT 7 PER CENT. ON Berendo-st. residence, corner, worth $5500. C. H. BAREFORD, 503 Grosse Bldg. F2727, Main 1772.

WANTED—$3500, 8 PER CENT. 2 YRS., secured by ⅓ interest in gilt edge property. No agents. Address E, box 190, TIMES OFFICE. 15

WANTED—$3750, FOR 3 YEARS, ON 10-room modern residence on Orange st.; lot 50x140; will pay 7 per cent. LEUSCHNER & CO., 631 S. Main. 15

WANTED—$1800, THREE YEARS, 7 PER cent. net on six-room bungalow in southwest; worth $3750. PHONE SOUTH 1174. 15

WANTED—$4500 OR $5000, 3 YEARS, 7 PER cent. net, on $10,000 new residence near Vermont and Adams. Principals only answer. Address L, box 2, TIMES OFFICE. 14

WANTED—$1200 ON A $2500 COTTAGE. $1400 on a $5750 house, W. Adams region. LOUIS K. WEBB, 900 W. 10th st. 14 Home 53026. Broadway 3506.

WANTED—PRIVATE MONEY FOR FIRST mortgage, gilt-edge securities, 7 and 8 per cent. RAMEY BROS., 207 Mercantile Place.

WANTED—LOAN OF $2500 FOR 1 YEAR, 10 per cent. interest, security, first class. Call 535 MASON BLDG., or Phone F8432. 14

WANTED—$600 FOR 3 YEARS, AT 8 PER cent., house and lot, value $2000. EARNEST, 538 H. W. Hellman Bldg. A5555. 14

MONEY WANTED— On Collaterals.

WANTED—MONEY ON FIRST MORTGAGE.

DAILY LIST OF LOANS WANTED. 7 AND 8 PER CENT.

$3700—Handsome 2-story residence near Alvarado and Pico; value $10,000.
$4750—3 years; West Washington st.; value $15,000; 8 per cent.
$900—28th st., 2 lots and building; value $2700.
$800—Ave. 28, near Pasadena ave., 3 years, 8 per cent.; value $2500.
$3500—2-story residence, Elden ave., near 10th st.; value $8000.
$3000—W. Washington st., value $5000;
$1500—Corner residence, near Main st.; value $3500; 3 years, 8 per cent.
$5000—3 years, 8 per cent.; new 2-story residence near Hotel Raymond, Pasadena; value $7000.
$1500—W. Adams st., corner, 3 years, 8 per cent.; value $3000.
$1250—W. Adams st., 3 years, 8 per cent.; value $2500.
$1000—Harvard blvd. near W. Adams; value $3000.
$2500—2 years, 8 per cent., new residence near Huntington Drive, Pasadena; value $6000.
$850—3 years, 8 per cent., 47th st. near Central ave.; 5-room cottage; value $2000.
$3500—W. Seventh st., 9-room, 2-story house; value $8000.
$750—Grover st., cottage, 3 years, 8 per cent.; value $2500.
$5000—Elden ave., new 2-story residence; value $12,000.

These loans are all carefully selected, located in the most desirable and progressive parts of the city. JONES & RYDER LAND CO., 215 W. Third st.

INSURE WITH US. We are Agents for the LAW, UNION & CROWN INSURANCE CO., of London, Eng. Capital $7,500,000. Assets $28,250,000. 14

WANTED—MONEY.
$2500—3 years, 7 per cent., on 12-room house, 82-ft. lot on N. Euclid ave., Pasadena, near Hotel Maryland, value $7000.
$2750—3 years, 8 per cent., on 2-story 8-room house on W. 22nd st., near Normandie; value $6500.
4500—2 years, 8 per cent., on 2-story 14-room flat building on W. 12th, near Bentous; value $10,000.
$5000—3 years, 8 per cent., on 5-acre chicken ranch on Colorado st., Lamanda Park, Pasadena; value $14,000.
$7000—2 years, 8 per cent., on 2-story 40-room apartment house on San Julian, near Pico, new; value $17,000.
$17,500—3 years, 7 per cent., on 17-acre industrial plant in Boyle Heights, between Stevenson and 6th; value $75,000.
$20,000—3 years, 7 per cent., on $60,000 hotel at Ocean Park, leased for ten years at $3600 per year.
$40,000—3 years, 7 per cent., on new elegant apartment hotel at St. James Park; value $100,000.
For these and other high class loans, see our Loan Department. OBEAR INVESTMENT CO., Suite 502 Pacific Mutual Bldg. A6399, Main 1990. 14

WANTED—MONEY, WE OWN AND OFFER for sale these gilt-edge trust deeds. They are first liens on Los Angeles city property. Time 1 to 3 year, interest 7 to 12 per cent., payable quarterly.
$12,000—on choice improved, easily worth $36,000.
$6000—On improved residence property, worth $15,000.
$3500—On six-room house and lot worth $9000.
$1500—On modern cottage worth $3600.
$1200—On cottage worth $3500.
$1000—On new cottage worth $3000.
Security absolute! Nothing better. Phone A2790. WATSON, 322 L. A. Trust Bldg. 14

WANTED—$25,000 ON CLOSE-IN FIGUEROA st. real estate, having a frontage of 120 ft. Value of the property is $80,000; will pay current rate of interest. For details inquire BLACK BROS., 905-8 Union Trust Bldg.

WANTED—MONEY—
$2000, 3 years, 9 per cent., on 5-room house, worth $4500, new and modern.
$3650—3 years, 8 per cent., on 20-acre improved ranch, good house, pumping plant; value $7500, located near Ontario.
$5000—3 years, 7 per cent., on $25,000 improved Flower street property, near 7th.
Home A8227. MOYER & GILBERT, Main 5474. 612 Frost Bldg. 14

WANTED — TO INVESTORS. HAVE YOU money to loan? Your money deposited in savings banks and trust companies, earns 3 to 10 per cent. per annum. They pay you 3 to 4 per cent. per annum. Let me lend your money for you on the same (real estate) security and give you the 10 per cent. Sound, common sense, is it not? Come in and talk it over. Phone A2790. WATSON, 322 L. A. Trust Bldg. 14

FOR SALE — $200 TO $80,000 STREET IMprovements bonds, asphalt paving, Grand ave., Figueroa, East Main, Jefferson and Temple sts., and ordinary street work, many other streets; big discount, so bonds will net 9 per cent. net. MATTHEWS & MATTHEWS, The Leading Street Bond Brokers, 505 Douglas Bldg., corner Third and Spring.

WANTED—MONEY ON FIRST MORTGAGE. $2500—3 years, 7 per cent. net, on lot 50x135, on W. 28th st., between Vermont ave. and Budlong ave., and a modern 8-room residence, value $5500. An A-1 fine loan. Take it today. MATTHEWS & MATTHEWS, The Leading Mortgage Loan Brokers, 505 Douglas Bldg., cor. Third and Spring sts. 14

WANTED—THREE LOANS, $5000, $10,000, $15,000, at 7 per cent., 2 or 3 years, secured by choice close income property here, valued at three times amount of loan wanted. Have you the money. Will pay agent's commission. HENLEY, HALFHILL & NICKLIN, 224 Citizens' National Bank Bldg. A2138; Main 5018. 14

WANTED — FOR SALE—A $3500 TRUST deed. This is an exceptionally good loan. We guarantee it. Interest is 8 per cent. net, payable quarterly. If you want a gilt-edge loan at a generous rate of interest, this will exactly suit you. Act promptly. It won't keep. Phone A2790. WATSON, 322 L. A. Trust Bldg. 14

WANTED — $5000, 3 YEARS, AT 10 PER cent. net, on 13-year lease on 3-story brick building on S. Flower st. Lease valued at $50,000. Address K, box 181, TIMES OFFICE. 16

WANTED—MONEY—$1500. I have a gilt edge guaranteed trust deed for sale, which will net you 12 per cent. per annum, payable quarterly. That beats savings bank interest, does it not? See me promptly. Phone A2790. WATSON, 322 L. A. Trust Bldg. 14

WANTED—MONEY—$1500. I have for sale a gilt edge trust deed; amount $1500, payable in three years. Interest 8 per cent. net, payable quarterly. No better loan than this could be had. Phone A2790. WATSON, 322 L. A. Trust Bldg. 14

WANTED—MONEY.
$4500, 3 years, 9 per cent., city improved.
$1300, 2 years, 8 per cent., city improved.
$1500, 2 years, 8 per cent., city improved.
$2000, 2 years, 8 per cent., city improved.
J. E. MARTIN, JR., Ex. 277, Main 1583. 709 Grant Bldg. 16

WANTED—OWNERS OF PRIVATE FUNDS ONLY. 12 PER CENT. PER ANNUM INVESTMENT. First mortgage, best real estate security. Walking distance. Absolutely guarantee. $1000 to $30,000. Can use $28,000 today. Address O, box 204, TIMES BRANCH OFFICE.

WANTED—
$1500, 2 or 3 years, on fine new bungalow, southwest, close to car line, worth $3000.
$2200, on 1½-story house, Hollywood, worth $5500. Also applications for larger amounts. LE GRAND BETTS, 225 H. W. Hellman Bldg. A3462. 14

WANTED—
$1200 for 3 years at 7 per cent. on modern cottage and corner lot at Long Beach, to replace present mortgage.
$1000 on $4000 worth of realty.
DEL VALLE & DUNN, 314 Grant Bldg. Phones Main 2504; A1897. 14

WANTED—MONEY—$1000. Here's a gilt edge loan, $1000 wanted on new cottages, security absolute. Trust deed for three years. Interest 8 per cent. net, payable quarterly. Phone A2790. WATSON, 322 L. A. Trust Bldg. 14

WANTED — PRIVATE PARTIES WITH large or small sums to invest in first mortgages on real estate; exceptional opportunities; rate of interest twice what any savings bank pays. Phone A2790. WATSON, 322 L. A. Trust Bldg. 14

WANTED—$8000 FOR 2 YEARS AT 7 PER cent. on a lot 112x195, improved with the following modern homes, 8-room, 5-room, 2 stores and a 5-room house, all rented, on a corner on Ninth st., 6 blocks from Central ave. Worth $18,000. DOLPH T. MITCHEL, 430 Citizens' National Bank Bldg. 14

WANTED—$2500, AT 7 PER CENT., THREE years, on two-story residence, worth $5500. Located on Berendo st., one block from W. Ninth st. car line. CHARLES H. BAREFORD, 503 Grosse Bldg., Sixth and Spring. F2727, Main 1772.

WANTED—$300 TO $600 FROM PRIVATE party, good interest and security. Address G, box 150, TIMES OFFICE. 15

WANTED — TO BORROW $200 ON CITY property. 'PHONE TEMPLE 941. 14

MONEY WANTED— On Collaterals.

WANTED—$600 ON 45 ACRES IMPROVED ranch, close in, value $18,000. F8125. INGRAM. 452½ So. Broadway. Room 18. 14

WANTED—$1200, EIGHT NET INTEREST, private money on 6-room house. Owner. Address K, box 89, TIMES OFFICE. 14

STOCKS AND BONDS— And Mortgages.

OUR STOCKS MAKE YOU MONEY. Clients originally purchased from us Hecla at $1, which is now selling at $4, and paying $40,000 per month dividends; Bunker Hill and Sullivan at $5, now selling at $53, and paying $90,000 monthly dividends, and Snowstorm at 25c, which sold as high as $4, paid 45c a share in dividends, and is now paying 3c a share.

We are now promoting three properties which have even a better showing with the present amount of development than the above-mentioned properties at the same stage, namely, the Snowstorm Extension, adjoining the Snowstorm; Idaho Lead Silver, adjoining Bear Top, of Coeur d'Alene District, Idaho, and the Whipple Mountain Gold & Copper of San Bernardino county, Cal. Work is being pushed on these three properties and we feel confident that we shall have them all developed into shipping mines in the next 12 months, and the stock which is now being purchased at 25c will be worth dollars.

The following is a letter of indorsement from clients who have made money through stocks purchased from us:

To Whom It May Concern—This is to certify that I have purchased Snowstorm stock from A. J. Richardson at 25c per share and since could have sold the same at $4 per share, besides having received 45c per share in dividends. Mr. Richardson is a mining promoter, who handles only properties in which he is a heavy stockholder, and sells enough treasury stock to develop them. He has a reputation of having successfully promoted several properties which are now producers. I know him personally and can recommend him as an honest, square dealing man of integrity, and can safely say that any proposition he promotes has unquestionable merit.

E. S. SHANK.
L. C. MILLER.
REBA OSBORN.
J. L. STEEL.
E. STEEL.

Will buy—Hecla, Bunker Hill and Snowstorm.
COEUR D'ALENE MINING & DEVELOPMENT COMPANY. A. J. RICHARDSON, 804 Wright & Callender Bldg.

J. J. DORAN & CO., BROKERS, 119 West 4th st. Both Phones.
Want:
Cinquita Copper
Dabney Oil
Jerome Mines Dev.
Jerome Verde
Orange Blossom M. & M.
L. A. Investment.
FOR SALE:
BONDS
Blue Ridge
Pacific Wireless
Standard Mines
Potomac Oil
Meteor Boat Co. Avalon, Cal.
Orange Blossom Extension
Wellington Dev.
Quality Laundry
United Mines Corp.
Consolidated Realty
Standard Mines. 14

B. F. LEWIS & CO., 221 W. FIRST ST. Stocks, Bonds and Mortgages. Established 1881.
BARGAINS.
500 Orange Blossom M. & M. Co., 14c.
1000 Globe Oil Co., 12½c.
1000 Tom Reed, 80c.
1000 Anti-Oak Leather (preferred,) 85c.
2000 Mount Gaines, 1c.
2000 Potomac Oil, 4c.
Will buy—
Orange Blossom M. & M. Co.
Searchlight-Parallel.
Union Oil Co.
Globe Oil Co.
14 TEL. A5481.

THE LATEST REPORTS FROM THE LOWER CALIFORNIA GOLD DREDGING CO. show the ground being worked running very rich. I have inquiries every day for stock of this company. Bring in your stock and let me sell it for you. If you want to sell. F. C. GOODIN, 204-4-5 Laughlin Bldg. 15

FOR SALE—CHEAP. RICE RANCH OIL. ELK CONSOLIDATED. 29 PALMS CONSOLIDATED. CENTRAL OIL. TALBOT & CO., 15 A4530. 220 H. W. HELLMAN BLDG.

FOR SALE—BANK STOCKS. 10 shares Bank of Los Angeles, $900. 10 shares Central National, $1550. 10 shares National Bank of California, $1750. MATTHEWS & MATTHEWS, 505 Douglas Bldg., cor. Third and Spring. 16

A FEW THOUSAND SHARES OF STOCK in a chemical plant, near Chicago, destined to become the greatest dividend payer of modern times. For particulars address F, box 153, TIMES OFFICE. 16

$100,000 TO PURCHASE BANK STOCKS. Cash for any good stocks or bonds. Street improvement bonds wanted. MATTHEWS & MATTHEWS, 505 Douglas Bldg., Los Angeles, Cal.

SHARES IN ONE OF THE WONDER mines of Arizona. Has 220 feet of solid sulphide ore in sight; must sell stock to raise cash. Address F, box 154, TIMES OFFICE.

FOR SALE— Tom Reed and Mt. Gaines. ISAAC SPRINGER & COMPANY, 14 238 Wilcox Bldg.

WILL SELL 1000 TO 5000 SHARES ITALIA Mining stock 29 Palms at 65c share. BOYCE DOUGHERTY & CO., 519 O. T. Johnson Bldg.

FOR SALE—500 LOWER CALIFORNIA GOLD Dredging, 500 Cordillera Mining, 1000 Saltdo Copper-Gold. Several others at lowest prices. STRADER & STRADER, 206 Delta Bldg. 14

WANTED—PACIFIC SUGAR STOCK IN exchange for good lot. F. N. BURLEIGH, 504 Mason Bldg. F2220. 16

FOR SALE — 100 SHARES CALIFORNIA Wave Motor stock, $1.65 per share. Address D, box 271, TIMES BRANCH OFFICE.

GIVE LOWEST, 10 UNION OIL, 1000 Columbia Oil. F7871. LEWIS, Central Bldg. 14

THINGS ON WHEELS— All Sorts.

AUTOMOBILES.

THE KEYSTONE OF OUR SUCCESS IN Los Angeles has been our reliability. Our unswerving adherence to the maxim, "HONESTY IS THE BEST POLICY" is bringing us new customers every day. ANY TIME IS TIME TO TALK, BUT NOW IS THE TIME TO BUY. We are offering this week the best cars in the market at the lowest prices. Dealers are buying from us every day and sell again at large profits. You can do the same; an automobile bought from us is a good speculation and you can always sell out at a profit. You cannot fail to win. Act quick and inspect our stock. Call or write for special list, or if you want to sell your car, ask for our STORAGE WAREHOUSE PLAN. LOS ANGELES AUTOMOBILE WAREHOUSE, 1122-1124 S. Main st. 'Phones—F5200, Main 8365. 14

HAVE A GOOD DIVIDEND PAYING STOCK to exchange for an automobile. Must be a five passenger car of a late model and one of the best makes and worth the money asked. Will be subjected to expert examination and a demonstration required so must be in A1 condition. Address K, box 152, TIMES OFFICE.

FOR SALE—WE BUY, SELL AND EXchange all makes of automobiles. Write for our list of specials, or if you want to sell, our STORAGE WAREHOUSE PLAN. LOS ANGELES AUTOMOBILE WAREHOUSE, 1122-1124 S. Main st. 'Phones—F5200, Main 8365. 14

FOR SALE—GREAT SMITH 1908 MODEL, for $2000. Includes 6 extra inner tubes, 3 extra casings, 2 storage batteries, Presto light, auto chime, weed chains, pressure gauge, tools, etc. Will guarantee conditions. "K," 2822 Albatross st., San Diego, Cal. 17

FOR EXCHANGE—WILL EXCHANGE FOR runabout or touring car, business lot on Central avenue, 45x150; saleable now for $3500 cash, with incumbrance of $1500. Will give or take cash difference. A2129 telephone. 614 MERCHANTS' TRUST BLDG. 15

FOR SALE—SNAP! 2-CYLINDER FORD, just being repainted; first-class condition; tires nearly new; this week $300 cash. Better look this up. 1431 S. BURLINGTON. 'Phone 22756.

FOR SALE—1907 SINGLE CYLINDER Cadillac, first-class condition, good as new. Owner buying larger car. Must be seen to be appreciated. Address K, box 130, TIMES OFFICE. 16

FOR SALE—30 H.P. CORBIN ROADSTER, good as new; this is a fast, snappy car, classy looking and a bargain; any test freely given. Address K, box 140, TIMES OFFICE. 16

FOR SALE — 4-CYLINDER, MODEL K Winton; will be sold very cheap for cash or exchange for building lot. EMPIRE BUILDING CO., 304 Chamber of Commerce. Home A3457. 14

FOR SALE—1908 AUBURN, GOOD AS NEW, top, lamps, tools and speedometer. Owner leaving city; must be sold at once. Bargain. Address K, box 131, TIMES OFFICE. 16

WANTED—A GOOD AUTOMOBILE THAT will seat 5 or 7, as an exchange for vacant lot or improved property in Pasadena. Address 423½ E. SPRING. 15

WAVERLEY ELECTRIC STANDARD AUtomobile; [illegible] style, safety and comfort. Agency, 16.. WASHINGTON ST. 17

FINE 2-CYLINDER RAMBLER TOURING car; will trade for runabout. O. H. KOHL, 811 W. 7th st. F6579; Main 4485. 14

WANTED—TOURING CAR, ANY RELIABLE make, will pay spot cash. Address J, box 96, TIMES OFFICE. 14

WANTED—RUNABOUT; MUST BE CHEAP for cash. Address J, box 94, TIMES OFFICE. 14

WANTED — FISK MECHANICALLY-FASTENED auto tire, 28x3. Telephone office hours, WEST 673. 15

THINGS ON WHEELS— All Sorts.

AUTOMOBILES.

O. H. KOHL, 811 W. 7TH. MAIN 4485, F6579.
Money loaned on cars left here on sale.
We buy, sell and exchange automobiles.
60-H.P. Thomas Flyer, in A-1 condition, for exchange for residence property.
$700—5-passenger car; will exchange for clear property.
$475—Maxwell runabout; fine condition.
$1200—Touring car in A-1 condition.
$850—4-cylinder Stoddard Dayton runabout.
$300—2-cylinder Ford touring car, detachable tonneau.
$325—5-passenger Rambler, must be sold this week.
$150—St. Louis runabout, must be sold, act quick.
$300—2-cylinder Auburn runabout, 18-H.P, in A-1 condition.
$300—2-cylinder Ford delivery wagon, suitable for dye works, laundry or grocery.
$400—2-cylinder Rambler, 5-passenger; must be sold this week.
$300—2-cylinder Tourist, 5-passenger, without a scratch.
$350—2-cylinder Tourist with top and glass front; engine under hood, in A1 condition; must be sold this week; a snap.
$550—Maxwell runabout; top and speedometer, Prestolite tank; biggest bargain in the city.
We have other bargains not listed here; see us before you buy. We can save you money. 14

WILL SELL YOU AUTO TIRES ANY make, cheaper than any one else; your old ones in exchange. Vulcanizing tubes, 50c. 508 S. Spring. HUTCHINS & DRUMMOND.

FOR SALE — SINGLE-CYLINDER RUNabout, in good shape, $175; a snap. 807 E. 34TH. 16

CADILLAC TOURING CAR, CHEAP FOR cash. 3449 GLEN ALLYNDRIVE. 15

BICYCLES AND INVALID CHAIRS.

FOR SALE—A FINE COLUMBIA CHAINless bicycle, used very little. 765 COLLEGE STREET. 16

INVALID CHAIRS FOR RENT. EAMES TRICYCLE CO., 1022 San Pedro st. Phones.

BUGGIES, PHAETONS, RUNABOUTS.

WANTED—GOOD STRONG BUGGY WITH long box or light spring wagon. Must be cheap. Ring up F1094 or BROADWAY 3923. 14

FOR SALE — RUBBER-TIRE RUNABOUT, just like new, only $50; cost $125. CITY MILL AND MFG. CO., 290 N. Ave. 21. 15

LIVE STOCK FOR SALE— Horses, Cattle, Mules, Etc.

FOR SALE—JUST ARRIVED A CAR OF THE BEST YOUNG MARES THAT THIS CITY HAS HAD FOR YEARS, WEIGHT FROM TWELVE TO THIRTEEN HUNDRED EACH; AGES FROM FOUR TO SIX YEARS. ALL GOOD COLORS; WELL MATCHED TEAMS, AND QUALITY PERFECT. THIS LOT MUST BE SEEN TO BE APPRECIATED. THEY ARE THE GOOD BLOCKY KIND THAT LAST A LIFE-TIME. WE HAVE ALSO SEVERAL GOOD BIG HORSES AND MULES AND THE PRICE IS RIGHT. SAN PEDRO ST. HORSE & MULE MARKET. 16TH AND SAN PEDRO ST. MAIN 8282. LITTLE & STORY. 15

FOR SALE— THREE BIG SALES EACH WEEK OF HORSES, BUGGIES, WAGONS AND HARNESS, AT ASCOT STABLES, 206 SOUTH LOS ANGELES ST. J. H. SNOWDEN, PROP. EVERY TUESDAY, THURSDAY AND SATURDAY AT 10 O'CLOCK. ALL HORSES GUARANTEED AS REPRESENTED. S. WATKINS, AUCTIONEER.

FOR SALE—JUST ARRIVED FROM THE north with carload of horses and mares, all gentle, broke and most all city broke, 10 head of good laundry or delivery horses, in fact, all ages, sizes and prices. But all cheap. Several good ranch mares. Call at 1121 SAN PEDRO ST. 14

FOR SALE—SADDLER AND DRIVER; BAY horse, 5 years; sound; gentle; weight about 1000; 15 hands high; this horse is all right; have too many; you may have any one of them at their value. E. F. AHRENS & SONS, phones Home 29458, South 4531, 4501-3 Moneta ave.

FOR SALE—EIGHT GOOD BIG WORK mules, six to eight, 1200 to 1400 lbs.; good condition; eight 1000 lbs. mules; one pair 900 lbs.; good drivers, $125. Four all purpose horses, 1100; one pair six and seven, $200 lbs., extra good. 547 NEW HIGH ST. 16

FOR SALE— First-class family mare, good size, with two-seated buggy and harness, $200. Do not fail to see this outfit at my residence today. J. FRANK BOWEN, 16 4601 S. FIGUEROA ST.

FOR SALE—HORSE, BUGGY AND HARness. Horse is being used for delivery and meat market. Good for any kind of work. Need money. Come and try him. $100 for outfit. Apply 502 E. 23RD ST. Phone South 1500. 16

FOR SALE—SHETLAND MARE, 5 YEARS old, broke to ride or drive; fine for children; hand-made harness, good buggy, new saddle and bridle; this is a snap for some one who wants a nice family outfit. For particulars TEL. BOYLE 1175. 16

FOR SALE—PAIR OF HORSES, 7 AND 8 years old. Both sound, color bay, weight 1300 lbs. each. Both work single and true to pull. If you want a good team cheap, call and see these. 1121 SAN PEDRO ST. 14

FOR SALE—CHUNKY BUILT MARE, weight 1100 lbs., work single or double, gentle, true puller, been used on ranch, but city broke; stand with weight. Price $85. 1704 S. MAIN ST. 14

FOR SALE—FINE SORREL DRIVING mare, seven years old; weight 1100; a good looker; must sell soon as I am leaving city. See owner for a bargain. 1011½ SAN JULIAN ST. 14

FOR SALE—A BIG TEAM; ONE A MARE, weight 1300 lbs., in good condition; the other a horse, little thin but sound and both are good workers. Price $85. 1005 CENTRAL AVE. 14

FOR SALE—1 FRESH BROWN JERSEY cow with heifer calf, giving large flow of very rich milk, 1 Jersey-Durham. These cows are gentle for ladies. 1057 DEWEY AVE., W. 9th st. car. 14

FOR SALE—12 HEAD OF GOOD HEAVY ranch mares from 6 to 10 years old. One pair of work horses, 7 years old, weight 2900 lbs. Several good, young drivers. Corner 4TH and WALL. 15

FOR SALE—PAIR OF GOOD MULES, weight 2200; price $250, and several cheap work mares and horses from $60 up; all true and ready for work. 210 W. 9TH ST. 15

FOR SALE — GOOD BIG BAY HORSE, weight 1200 pounds; sound, will work in any kind of harness; stands with weight, for $115. Worth $150. 916 WEST 37TH ST. 14

FOR SALE—900 LB. BROWN MARE, sound, very gentle, good worker, good light wagon and harness; all $75, big bargain. 1015 W. 7TH ST. Main 3828. 14

FOR SALE—ONE THOROUGHBRED JERsey cow, fresh two days, one Jersey-Durham heifer, fresh in two weeks. One Jersey cow fresh in January. WEST 3283. 14

FOR SALE—CHEAP TEAM HORSES, weight 2000 lbs., gentle to work single or double; good pullers and sound, with double harness. Price $125. 1704 S. MAIN. 14

FOR SALE—2 HANDSOME JERSEY COWS, fresh with calves at their sides, giving 5 and 4½ gallons rich milk each. 1782 E. MAIN ST. 14

FOR SALE—ONE PAIR 1300 POUND RANCH mares, 10 years old, no older, with foal to jack, $250; also one fine driver, 5 years old, $150. 2239 S. MAIN ST. 14

FOR SALE—FINEST LITTLE BURRO IN the city, 4 years old, black, easily taught. A beauty, $15 or exchange. 1428 W. 36TH ST. West 4948. 14

FOR SALE—COMPLETE OUTFIT, NEW buggy, good free driver, gentle, stands with weight, almost new harness. Will sell separate. Will guarantee. 811 E. FIFTH. 14

FOR SALE—FINE MATCHED TEAM OF mares, 5 and 7 years, weight 1250 each; work single or double; must sell. Call A6384 or MAIN 7729. Ask for Bell.

FOR SALE—OR HIRE; 60 HEAD MULES with harness, plows, scrapers and camp outfit. 761 BUENA VISTA ST. Both phones 3063.

FOR SALE—RANCH OR ALL PURPOSE team mares, sound true pullers. Must sell; weight 2200 lbs., used to ranch work; also wagon and harness. 719 S. HILL. 14

FOR SALE—GOOD SOUND HORSE FOR express or saddler. Have no use for him. Cheap. 775 E. 14TH. 15

FOR SALE—OR RENT, FINE BAY MARE, (1000;) installments; buggy, harness, saddle and old lumber. 329 EDGEWARE. 15

FOR SALE—FINE YOUNG COW, GIVING 3 gallons of milk now; will sell cheap if sold at once. Address 1424 LOGAN ST. 15

FOR SALE—5-YEAR-OLD JERSEY FAMILY cow, rich, easy milker and gentle, $35 today. 2122 E. MAIN. Phone East 2749. 14

FOR SALE—3 HORSES, $15 TO $35; ALSO gray horse, $50; all good workers. See SIMPSON, 4th and San Pedro st. 16

FOR SALE—A GOOD DRIVING MARE, 8 years old; weight 1000 lbs. 1005 CENTRAL AVE. 14

FOR SALE—A BAY MARE, WEIGHT 1250 lbs., sound and a good true worker, blocky built. 1095 CENTRAL AVE. 14

FOR SALE—$65, CHEAP RANCH MARE, weight 1200 lbs., 7 years old; good puller and gentle, single or double. 1704 S. MAIN. 14

FOR SALE—1150-LB. HORSE, GOOD TRUE worker, suitable for ranch or delivery wagon, $75. 811 E. 5TH. 14

FOR SALE—A1 JERSEY COW. 2152 SACRAMENTO ST. Main 427; F6229. 16

LIVE STOCK FOR SALE— Poultry, Birds, Dogs, Etc.

FOR SALE—250 DUCKS, PEKIN AND Indian Runners; turkeys and chickens, two fine Jersey cows. Call or write E. Y. PERKINS, Buena Park, at Greaves Ranch. 14

FOR SALE—A 16 MONTHS OLD FOX TERrier, fine ratter, or exchange for good talking parrot. Call 150 COMMERCIAL ST. Henry Kohn. 14

LIVE STOCK FOR SALE— Poultry, Birds, Dogs, Etc.

FOR SALE—THOROUGHBREDS REASONable, FRENCH TOY POODLE puppies. Irish terrier puppies. French bulldogs. FORTUNA KENNELS, 1226 Sunset Blvd. 14

FOR SALE—3-MONTHS-OLD SCOTCH COLlie pup, male; also 6-months-old one; price $8; also fox terrier puppy; perfect beauty; all pedigreed stock; price $4 if sold at once. 148 N. EASTLAKE AVE. Phone East 1489. 14

FOR SALE—1 PEN COLUMBIAN WYANdottes, 1 trio of same; 1 pen Barred Plymouth Rocks; 6 Mammoth Pekin ducks; also Dragoons in all colors. 1217 SAN JULIAN ST. 16

FOR SALE—CHEAP OR EXCHANGE FOR what have you? Several thoroughbred Fox and Bull Terrier pups, ten weeks old. 607 W. SEVENTH, care Pioneer Auto Exchange.

FOR SALE—THOROUGHBRED BLUE ANgora kittens. 2925 PASADENA AVE. East 1878. 16

FOR SALE—ENGLISH SETTER BITCH, 4 months old. Inquire 1237 S. HOOVER. Phone 22156. 14

LIVE STOCK WANTED— Of Various Kinds.

WANTED—WORK TEAM; WILL EXchange relinquishment 160 acres good land, or local industrial stock or part stock and part cash or will take for keep and pay rent. ROOM 120 Coulter Bldg., 213 S. Broadway. 14

WANTED—FOR EXCHANGE, MY EQUITY of $450 in house and lot for team, wagon and harness, suitable for farm work. Apply 1369 E. 33RD ST. Phone South 4255. Not later than Thursday. 15

LOST, FOUND, STRAYED— And Stolen.

LOST—A SCOTCH COLLIE FROM 3801 Downey ave., on Sunday afternoon, Oct. 11. Yellow or lemon-colored with white spots. White circle around neck. Answers to name of "Bob" or "Bobbie." Suitable reward for return to above address. W. D. WOOLWINE. Phone 31161. 14

LOST—A SMALL WHITE FOX TERRIER with 2 black spots on back, black tail, black head, with tan spots over eyes. Answers to name of "Spot." Collar with tag No. 39, Medford, $5 reward if returned to 1636 ORANGE ST. Phone Broadway 3239. 15

LOST—BETWEEN 3 AND 5 P.M. MONDAY, probably on Broadway or Hill st., between Third and Fifth sts., a solid gold link necklace in two parts, each link set with turquoise. Finder please return to 408 BYRNE BLDG., and receive liberal reward. 16

LOST—FEMALE BLACK AND TAN DOG, bronze markings on face, brown and white markings on breast and legs; weight about 11 pounds; name "Tootsie." 'Phone Broadway 1412, or bring to 1140 S. FIGUEROA, and get reward. 15

LOST—BLACK SILK UMBRELLA WITH gold handle. Initials J. S., on Pasadena car, between the hours of 2 and 3, Sunday, Oct. 11. Reward will be paid for return at 523 H. W. HELLMAN BLDG.

LOST — GOLD BEAD NECKLACE, WITH locket attached. Finder will receive full value for same if returned to E. ADDAMS, 1231 S. Main. The above is keepsake and do not want to lose same. 15

LOST—BETWEEN VILLE DE PARIS AND Third and Spring sts., pearl brooch, with opal center, pinned on ribbon. Reward offered. NOTION DEPARTMENT, Ville de Paris. 14

FOUND—IN A DRESS SUIT CASE AT Whitney's Trunk Store, a Masonic ring. "From Aunty to a Nephew." Call 228 S. MAIN ST. and prove ownership. 14

LOST—WILL THE LADY WHO WAS SEEN to pick up the black purse at Rhodes Auction Room please return it to Rhodes office. 14

LOST—REWARD FOR RETURN OF CASE clothes left on Oak Knoll car, Monday morning; no questions asked. SHARP, 114 N. Spring st. A5082. 14

LOST—LADY'S GOLD WATCH AND PIN, with monogram E. M. F., on 36th, between Wesley and Figueroa. Call at 3603 S. FIGUEROA. Reward. 14

LOST — PAIR OF GOLD-BOWED NOSE glasses, at Magnolia and 24th. Please return 1249 W. 24TH. Reward. 15

LOST—PROBABLY ON 6TH ST., A BROWN sweater jacket. Finder please call MAIN 2088. Reward. 14

LOST—CHILD'S COAT, BETWEEN FIFTH and 27th and Main. 'Phone Main 5601, or leave at 117 WINSTON ST. Reward. 14

LOST — WHITE SPITZ DOG, RED STRAP around neck. Reward. Return to 1143 E. 46TH ST. 14

FOUND — GOLD-BOWED SPECTACLES, Sixth and Hill, Monday morning. Call 434 S. Hope. H. CUSSMAN. 14

LOST—WHITE SPANISH LACE SCARF. Return to HOTEL WESTMORE, room 515. Reward.

STRAYED—TWO YEARLINGS, COLTS, 1 bay and 1 black. 'PHONE 72619. Reward. 16

MINING—

MINING ENGINEER AND CYANIDE MAN wants position, experienced in Mexico. Address G, box 120, TIMES OFFICE. 17

ASSAYERS, CHEMISTS, METALLURGISTS, PACIFIC ORE TESTING WORKS. Phone A5420. 1436 San Fernando st.

BAVERSTOCK & STAPLES, CHEMISTS and assayers. 223 W. FIRST ST. Both phones.

IRVING & CO., GOLD REFINERS AND ASsayers. Cash for bullion. 128 N. MAIN ST.

ACME ASSAY OFFICE, 121½ S. BDWAY. Gold, 75c; gold-silver-copper, $1.25.

WADE & WADE, ASSAYERS, CHEMISTS, 213 E. First st. Established 1887.

ASSAYING—

I TEACH PRACTICAL ASSAYING, CYANiding, etc. 121½ S. BROADWAY, room 4.

IRVING & CO., GOLD REFINERS AND ASsayers; cash for bullion. 128 N. MAIN ST.

ACME ASSAY OFFICE, 121½ S. BDWAY. Gold 75c; gold-silver-copper, $1.25.

OIL PROPERTY—

OIL LANDS BOUGHT AND SOLD, EITHER in their undeveloped state or those that have become producing properties. WM. E. SAVAGE, office room 733 Herman W. Hellman Bldg., Los Angeles, Cal.

WANTED—SECOND-HAND OIL RIG. Address 522 L. A. Trust, Los Angeles, Cal. E. K. M'CORD. 15

GOVERNMENT LANDS— And Land Scrip.

$125 PAYS IT ALL. CALL IN AND LET us show you how to get 160 acres fine close-in agricultural or fruit land. Plenty of water. 423 CHAMBER OF COMMERCE.

FOR CHOICE STATE SCHOOL LANDS, right on main line of Salt Lake Railroad, with abundance of artesian water, see J. F. M'PHERSON, 423 Stimson Blk.

TYPEWRITERS— Of Various Makes.

STANDARD REBUILT TYPEWRITERS OF all makes; work like new, but ½ price; special cash discount; monthly payments if desired; best rental stock, including visibles, prices lowest; expert repairing. Agency MONARCH VISIBLE TYPEWRITER, L. A. Typewriter Exchange, 128 South Broadway. A5913, Main 2909.

BLICKENSDERFER TYPEWRITER AGENCY, 330 S. HILL ST. Model No. 5, $40, new; models No. 7, $50, new; models No. 8, $60, new. Second-hand machines in all prices; 6 expert typewriter repairmen. New model No. 8 now on exhibition.

DETECTIVE AGENCIES— And Detectives.

ELMS' DETECTIVE AGENCY WILL UNdertake all proper detective business intrusted to it by corporations, individuals or attorneys. Special attention given to the examination of mines and mining stocks. Correspondents in all principal cities of the United States and Europe. Office WILSON BLDG., First and Spring sts., Los Angeles, Cal. (Cable address ELMS, Western Union code.) Established 1887.

PRIVATE DETECTIVE, EXPERIENCED, accurate. Bank and professional references. 300 THORPE BLDG. Day A9760; night, F4111. 20

BLAIR'S DETECTIVES, 221 W. 3RD ST. A6941, Main 9165; night, A3022, East 2719.

ATTORNEYS— And Counselors at Law.

LOS ANGELES LAW AND COLLECTION Co. No fee without success. Consultation free. Estates settled. Damage suits, marriage laws, liens, etc. Attorney and notary. 516 GRANT BLDG., Fourth and Broadway.

ADVICE FREE; MARRIAGE LAWS; COLlections; estates; CITIZENS' LAW AND CLAIM AGENCY, 211 Citizens' National Bank Bldg., corner Third and Main. 16

STORAGE — All Sorts.

PRIVATE LOCKED IRON ROOMS, $2 PER month, trunks, boxes, etc., 25c to 50 per month. Small iron rooms for small lots of furniture, $1.50 per month; moving vans $1 and $1.25 per hour; cash advanced on storage. COLYEAR'S VAN & STORAGE CO., office 509-11 S. Main st. Warehouse 415-19 San Pedro st. Phones F3171, and Main 1117.

THE L. A. VAN, TRUCK AND STORAGE CO.'S office moved to 660 S. Spring st. R. B. DUNSTON, prop. Main 315, Home F7634.

NABBED.

UNION ICEMAN FACES CHARGE.

VICE-PRESIDENT OF COMPANY HAS HIM ARRESTED.

Swears to Complaint, and Asserts That Former Driver Is Embezzler and Ready to Leave City—Locates Old Employee, and Detectives Take Him in Custody.

With the assistance of two detectives, F. S. Calkins, vice-president of the Merchants Ice Company, succeeded in apprehending J. V. Wilson, a driver for the company, on the charge of embezzlement, last night, while he was making preparations to leave the city. Wilson was taken to the City Jail and in default of $1000 bonds was locked up.

It is estimated by Mr. Calkins, who swore to the complaint, that Wilson's peculations will reach about $500, and have extended over a period of eight months.

About two weeks ago, Wilson notified the company that he intended to quit work on the 15th inst. The manager had suspected him of being short in his accounts and began an investigation. Yesterday Wilson learned that the company was collecting evidence and decided to leave at once.

Calkins secured a complaint late last evening and went in search of Wilson and after locating him telephoned the detectives. Wilson lives at No. 1226 East Fifth street. He is a member of the Icemen's Union and has been working for the company for more than a year.

Wilson delivered ice in the Westlake district and made his own collections. It is stated that he overcharged patrons in some instances, and that in most cases he made sales which he failed to account for and withheld the money.

JUMPS THROUGH WINDOW.

In a petty quarrel over money matters, Lugo Ortego, a laborer, struck at his wife last night, in their room at No. 210 North Main street. Before he could do her any injury she jumped through a window, lacerating her scalp in several places. Ortego was arrested on the charge of disturbing the peace and his wife was taken to the Receiving Hospital.

BITTEN BY DOGS.

While attempting to separate two fighting dogs last night, W. E. Gilmore of No. 223 South Union avenue was bitten several times on the hands. He went to the Receiving Hospital for treatment.

"Times" Branch Office, 531 S. Spring St.

For the convenience of Times patrons, a branch office has been established at 531 S. Spring street, where advertisements and subscriptions are taken by experienced clerks.

EDUCATIONAL— Schools, Colleges, Private Tuition.

Y. M. C. A.

DAY COMMERCIAL SCHOOL

Complete commercial, stenographic, and accountancy courses, taught by experts. Students have full privileges of gymnasium and natatorium. Day and evening courses in mining, surveying, gas and electrical engineering, machine shop practice, drafting, salesmanship, chemistry, pharmacy, sign writing, law, languages, music, etc. Send for prospectus.

"ECLECTIC" BUSINESS COLLEGE, ESTABLISHED 1900. 1013 S. MAIN, 1015 S. BROADWAY. F1930. "5" GRADUATES Placed in positions last month; complete stenographer's course of instruction at inclusive rate. We take all responsibility and save you 50 per cent. fees and time. BOOK-KEEPING, TYPEWRITING, PENMANSHIP, ALL English and commercial subjects included.

I TEACH PRACTICAL ARCHITECTURAL drawing, isometric and natural perspective. J. A. NAISMITH, Designer, 638 Chamber of Commerce Bldg. Broadway 1517. 16

PATENTS— And Patent Agents.

BECKER & BLAKESLEE, (TRACY C. Becker-Raymond Ives Blakeslee.) Lawyers and Solicitors. Patents and copyrights secured and trade-marks registered in all countries. Litigation in all courts. 218-224 MASON OPERAHOUSE BLDG., 127 S. Broadway, Los Angeles. Home Phone A7222.

PATENT AND TRADEMARKS SOLICITING and litigation. TOWNSEND, LYON & HACKLEY, 504 Merchants' Trust Bldg., 207 S. Broadway. Home A8191, Main 3129.

RANDALL AND GAINS, LAWYERS, ARE located in Suite 401 Chamber of Commerce Bldg., call there to see them on legal business. 17

JAMES T. BARKELEW, ENGINEER AND Patent Attorney. Inventions designed, perfected, patented. 728 CENTRAL BLDG. F2290.

G. E. HARPHAM GETS PATENTS, INVENtions financed, patent litigation; 25 years' experience. 617 UNION TRUST BLDG. F4622.

PIONEER PATENT AGENCY, HAZARD & STRAUSE, founded 30 years. 439 Citizens' Bk Bldg., 3d & Main. PATENT BOOK FREE.

JAMES R. ROGERS, EX-EXAMINER U. S. Patent Office, patents. 425 BYRNE BLDG.

FOR PATENTS, C. SEVERANCE, 305-6 Wright & Callender Bldg., Home F5874.

MUSICAL INSTRUMENTS— For Sale, Exchange or Wanted.

WANTED—GOOD E FLAT BASS OR TUBA in high pitch. Give full description and price. W. D. M'CAUGHEY, 1228 W. 24th st. Phone B2761. 18

TO LET—$2.50 MONTHLY, UPRIGHT PIANO. 433 S. UNION. Phone Main 4566; Home 51890 mornings. 15

FOR SALE—ELEGANT BABY GRAND piano, standard make, great bargain. Owner leaving city. PHONE 53233. 18

TO LET—UPRIGHT MAHOGANY FINISH, Haines piano. PHONE 23004. 15

MASSAGE. And Other Baths.

MRS. MORRISON, MASSEUSE, 630 S. FLOWER ST. Home 'Phone F4164.

MANICURING, ELECTRIC TREATMENTS, rheumatism, nervous troubles. 167 W. 3D.

DRESSMAKING— And Dressmakers.

ROSENBLEET'S COLLEGE OF PRACTICAL GARMENT CUTTING, DESIGNING AND LADIES' TAILORING; NO CHART DRAFTS, MODEL-FITTING PATTERNS CUT TO MEASURE. 1039 W. SEVENTH ST.

SKIRTS, MAN TAILORED, MADE TO YOUR measure, $3; shirt waists, $1; satisfaction guaranteed. G. & L. SKIRT CO., 117 Winston st., off Main, between Fourth and Fifth. 14

SHIRT WAISTS MADE TO ORDER. 302 N. 6TH ST. 20

NOTARIES PUBLIC— Statements, Acknowledgments.

MATTHEWS & MATTHEWS. All papers correctly drawn. Advice free. 505 DOUGLAS BLDG., cor. Third and Spring.

MUSICAL INSTRUCTION—

MISS LILLIAN ADAMS, RECENTLY FROM studies in Berlin, has resumed her piano teaching at 1714 LENNOX AVE. Advantage of recitals, also musical literature classes. Pupils received 1-2 p.m.

HAIRDRESSERS Chiropodists and Manicures.

THOSE WISHING FIRST-CLASS HAIRdressing, manufacturing of hair, etc., call on MRS. CARPENTER, 450 S. Bdwy. Main 2455.

NURSES— With Experience.

SANTA RITA HOSPITAL JUST OPENED. Brand new building; excellent service, reasonable rates. 1811 South Hope. WEST 1823. 19

BOILERS— And Boiler Works.

L. A. BOILER WORKS, MFRS. OF BOILers and tanks. Special attention to repair work. 115 REDONDO ST. Tel. M. 2352, Ho. 1323.

THE CITY IN BRIEF

"A Santa Ana!"

NEWS AND BUSINESS.

Asset Is Death.

A. C. Tigner of San Bernardino filed a voluntary bankruptcy petition in the United States District Court yesterday. His stated liabilities are $687 and assets $2305, of which $2000 is represented by a life insurance policy.

Will Plead Later.

Manuel Magoy and Francisco Alvanes were arraigned in the United States District Court yesterday charged with selling liquor to reservation Mission Indians in San Diego county. They will plead next Monday.

Will Welcome Her.

Mrs. Frank Wiggins, wife of the secretary of the Chamber of Commerce, has left the Los Angeles exhibit at Atlantic City, N. J., and is on her way west. Secretary Wiggins, who has business at Sacramento next week, will probably meet his wife in that city.

Exhibit Is Back.

The Los Angeles exhibit which won so much praise at the Territorial Fair at Albuquerque, N. M., arrived in the city yesterday in fine condition. The best specimens will be sent to the Seattle Exposition next spring. C. L. Wilson, who was in charge of the exhibit, is expected home today.

Imperial Corn.

That the Imperial Valley can raise gold medal stock feed is shown by an exhibit sent to the Chamber of Commerce yesterday by H. V. Thompson of Imperial. In the display are fine specimens of Kaffir corn, Egyptian corn and broom corn. The samples are perfect in head and grain and, according to Secretary Frank Wiggins, are the banner specimens received at the chamber for the season.

"Boosters' Congress."

A "Boosters' Congress" will begin its session in Sacramento today, and yesterday Secretary Herbert Burdett of the California State Realty Federation started for the State capital to attend as a delegate. The primary intention of the congress is to boost the Sacramento Valley and upper San Joaquin, but it will be proposed that the convention hold a session in Los Angeles during "Prosperity Week."

Stricken in Office.

R. B. Carpenter, formerly a judge of the Superior Court of San Francisco, was stricken with paralysis yesterday morning while in the office of Arnold & Donaldson, in the Copp building. Police Surgeon E. H. Garrett was called and after administering treatment had the aged official removed to his home at No. 1316 Kellam avenue. Mr. Carpenter is 88 years old, and for several years has been partially disabled.

Autoist Exonerated.

A Coroner's jury at the Pierce morgue yesterday exonerated George Lyons, who ran over and killed Michael Reynolds Sunday evening. Members of the jury went so far as to compliment Lyons for his work in attempting to avoid a collision with Reynolds. Witnesses stated that Reynolds walked directly in front of the automobile in which Lyons and the members of his family were riding. The automobile was going at about six miles an hour when the tragedy occurred. The front wheels passed over Reynolds's neck, causing instant death.

BREVITIES.

To Let—Handsomely fitted office and exhibit spaces or desk room, also basement, in premises occupied by new branch office of The Times at 531 S. Spring st.; splendid location; suitable for California products display and well adapted for headquarters of excursion, steamship or railroad enterprises, as well as mining exhibits. Established information bureau now conducted in connection. For particulars and rental cost, apply on premises, or to Manager's office in the Times Building.

Wreden Packing and Provision Company will sell this week round steak, 8c; sirloin steak, 10c; T-bone steak, 12½c; porterhouse steak, 15c; sirloin roast, first cut, 10c. Remember the Mott Market, 129-135 S. Main st.

Sample shoes at New York Shop are directly from best eastern factories. Women's, $2; men's, $2.50. Fourth floor 517 S. Broadway. Take elevator.

Khiva rug in large room sizes that are generally sold at $140 to $160 each can be bought at $100 each at the Ville de Paris, 317-325 S. Broadway.

I am showing some special values in sample shoes this week for men, women, boys and girls. Streicher, second floor, 414½ S. Broadway.

Fancy French pastry, layer cakes, fancy decorated cakes, wedding cakes a specialty, catering. Fosgate & Rees, 449 S. Broadway.

For best facial work go to Ramsdell Toilet Parlors, 455 Broadway. Agency Fanny Briggs Carr face preparations. Phone F1503.

Tickets on sale for the Royal Arcanum Minstrels October 14 at Bartlett Music Co. Popular prices.

Don't miss seeing the Royal Arcanum Minstrels, Mason Operahouse, October 23.

Smart tailor suits, L. G. Potts, importer and ladies' tailor, 512 S. Bdwy.

Royal Arcanum Minstrels, Mason Operahouse, October 23.

Furs remodeled. D. Bonoff 224 S. Bdwy. Holt frames pictures. 636 S. Bdwy.

PERSONAL.

William Kundler, a San Francisco merchant, is at the Westminster while visiting friends here.

C. A. Driess, a merchant of Eureka, Cal., is at the Hayward. He is accompanied by his wife.

D. Mackenzie, a mining operator of Goldfield, is at the Van Nuys while looking after local interests.

S. A. D. Upton, a mining man of Tombstone, Ariz., is registered at the Hollenbeck while here on business.

R. L. Ford and wife of Boise, Idaho, are guests at the Lankershim. They have been touring the Pacific Coast.

P. J. Piepenbrink, a dealer in automobiles and supplies at San Diego, is at the Nadeau while here on business.

A. S. Agatin, a wealthy grain merchant and broker of Duluth, Minn., is spending a few days at the Alexandria.

Charles McDonald, a San José fruit grower, and his wife, are at the Nadeau during a visit to friends in this city.

Dr. J. S. McCue, a practicing physician of Corte Madera, Mex., is spending a few days at the Alexandria while on a tour.

L. E. Whitmore, a land owner and interested in mines near Guaymas, Mex., is registered at the Hayward for a few days.

Postmaster Flint is in San Francisco attending a meeting of the Masonic Grand Lodge. He will be absent all the week.

Edward Trout and wife of Toronto, Can., are spending a few days at the Hollenbeck after a touring trip across the continent.

W. T. Seson, whose home is in San Francisco, arrived at the Angelus yesterday. He has been in Nevada looking after mining interests.

M. S. Brown, a shoe manufacturer of Philadelphia, who has been investigating business conditions in the West, is at the Lankershim.

Fred Bell, a mining engineer from Honduras, Mex., is a guest at the Hollenbeck. H. N. Scott, a Portland lumber dealer, is registered at the same hotel.

Walter Proper, his wife and daughter, form a small party of tourists who are now guests at the Van Nuys. Mr. Proper is an attorney of Jacksonville, Wis.

Mr. and Mrs. N. F. Stokes of No. 335 West Twenty-eighth street will leave this morning for Arrowhead. Mr. Stokes is a well-known architect and contractor.

J. W. Ryckner, a London tourist, and his wife, are occupying a suite at the Angelus. They have traveled in many portions of the United States and will continue north from here.

W. J. Webster, Pacific Coast representative of the Dupont Powder Company, with headquarters in San Francisco, is a guest at the Lankershim. He is here while transacting important business.

E. C. Manley, a lumber merchant of Bellingham, Wis., and W. B. Edwards, an El Paso cigar manufacturer and wholesale tobacco dealer, are guests at the Hayward while here on a pleasure jaunt.

T. G. Norris, an attorney of Prescott, Ariz., and G. C. West, a banker of the same city, are guests at the Hollenbeck. Mr. Norris is well known throughout the Territory as a Democratic politician.

Capt. J. L. Bradford, a New Orleans capitalist, with his wife, returned to the Van Nuys yesterday after an absence of several weeks, which were spent at Catalina. Mrs. Bradford is accompanied by a maid.

Mrs. E. Harrison Gestein, who returned from a long visit with friends and relatives in Rio de Janeiro, Brazil, a few days ago, and who has been a guest at Long Beach, has taken apartments at the Hollenbeck.

Mr. and Mrs. B. F. Miller of Searchlight, Nev., are spending a short period at the Hollenbeck. Mr. Miller is proprietor of a chain of stores in the mining camps of Nevada, as well as postmaster of Searchlight.

A party of tourists, registered at the Alexandria from Seattle, Wash., who have been visiting points of interest on the route from the North, is made up of H. W. Rockwood and daughter and Mrs. V. H. Smith and daughter.

Thomas Swain and wife arrived at the Lankershim yesterday and secured apartments for the winter season. Mr. Swain is a retired New York business man. With his wife, he has been spending the past few months at Colorado Springs.

H. W. Hunecke, an official of the National Biscuit Company, who comes from the Chicago office, is staying at the Hayward. He has been on the Pacific Coast for several months while making one of his regular tours of inspection, as well as looking after the site of the new plant soon to be erected in San Francisco.

SEPTEMBER CIRCULATION OF THE TIMES.

The following are the sworn statements of the circulation of The Times for September, 1908:

STATE OF CALIFORNIA, COUNTY OF LOS ANGELES, SS.:

Harry Chandler, Assistant General Manager of the Los Angeles Times, being duly sworn, declares upon his oath that the following is a true and correct office record of the circulation of said newspaper for the month of September, 1908:

SEPTEMBER.

1	50,000	16	48,800
2	48,480	17	48,420
3	48,600	18	48,810
4	48,400	19	49,000
5	48,470	20	76,000
6	76,000	21	48,540
7	48,120	22	48,150
8	48,250	23	48,980
9	48,190	24	49,000
10	50,480	25	48,600
11	48,480	26	50,160
12	48,800	27	76,500
13	76,000	28	49,290
14	49,070	29	48,900
15	48,420	30	49,000
Total			1,575,700

The average circulation for every day of September, 1908, was..... 52,523

The average circulation for every day of September, 1907, was..... 52,051

Showing an average daily GAIN over the corresponding month of 1907 of..... 472

HARRY CHANDLER,
Assistant General Manager, The Times.

Subscribed and sworn to before me this 6th day of October, 1908.

[Seal] T. L. CHAPIN,
Notary Public in and for the County of Los Angeles, State of California.

A. L. Dennis, being duly sworn, declares that he is and has been for ten years Superintendent of Circulation of the Los Angeles Times; that the above detailed statement of circulation for the month of September, 1908, is correct, and shows the actual number of papers printed for each day of the month named.

A. L. DENNIS,
Superintendent of Circulation, The Times.

Subscribed and sworn to before me this 6th day of October, 1908.

[Seal] T. L. CHAPIN,
Notary Public in and for the County of Los Angeles, State of California.

VITAL RECORD { BIRTHS. DEATHS. MARRIAGES. DIVORCE.

Births.

SMITH. To the wife of H. L. Smith, No. 819 Coronado street, October 12, a son.

Deaths.

GOTTSCHALK. At his residence, No. 1141 Elden ave., October 12, 1908, Ferdinand Gottschalk, beloved father of Mrs. Sarah H. Matthay. Funeral services will be held at the residence Thursday, October 15, 1908, at 2:30 o'clock p.m. Interment Rosedale Cemetery. St. Louis papers please copy.

CARTWELL. Allyn Davis Cartwell, aged 28, at Deming, N. M. Funeral at Episcopal Church, Santa Ana, today, 10:30 a.m.

SPENCER. October 12, 1908, Emma J. Spencer, aged 81 years. Funeral at 2 o'clock today from the chapel of Riedeman & Meyer, 1439 South Main. Interment, Rosedale.

CAMGROS. At his home at Perry Station, October 11, Pierre Camgros, aged 53. Funeral from Pierce Bros.' chapel, 810 South Flower street, today at 1 p.m.

HOGAN. In this city, October 12, Immanuel Hogan, aged 71. Funeral from the parlors of Pierce Bros. & Co., 810 South Flower street, October 14, at 1:30 p.m.

SMITH. In Los Angeles, October 11, J. R. Smith, aged 45. Funeral from the chapel of Pierce Bros. & Co., 810 South Flower street, October 14, at 8 a.m.

HARKRADER. In this city, October 8, George A. Harkrader, aged 74. Funeral today from Pierce Bros.' parlors, 810 South Flower street. Interment, Alexis, Ill.

GILCHRIST. In this city, October 10, Mrs. Mary Gilchrist, aged 80. Funeral from the chapel of Pierce Bros. & Co., 810 South Flower street, October 14, at 3 p.m. Interment, Hollywood.

CHAPMAN. In this city, October 12, Alfred Chapman, aged 84. Remains at chapel of Overholtzer-Mills Company. Interment, Weymore, Neb.

BURR. In Monrovia, October 12, Gladys Burr, daughter of Frank W. and Laura Burr, and sister of Walter, Lester, Myron and Clyde Burr. Funeral notice later.

GRAHAM. At 216 Wall street, October 12, Augustus Graham, aged 60 years. Remains at Breese Bros.' chapel, 855 Figueroa. Funeral notice later.

HARE. At Eagle Rock, October 13, 1908, George Hare, husband of Sarah Hare, father of Rev. A. W., George, Jr., Anne and Elizabeth Hare, Mrs. W. K. Cowan, and Mrs. Lewis F. Reed, aged 63 years. Funeral services at the family residence, Wednesday at 2 p.m. Interment, private, at Forest Lawn Cemetery.

FOUGHT. At 1612 Central avenue, October 13, 1908, E. Alexander Fought, aged 2½ years. Remains at Breese Bros.' chapel, 855 Figueroa. Funeral notice later.

BUELL. At 416½ West Tenth street, October 13, 1908, O. H. Buell, aged 59 years. Remains at Breese Bros.' chapel, 855 Figueroa. Funeral notice later.

BACON. In Los Angeles, October 11, Minerva Jane Bacon (nee Millis,) aged 65 years. Funeral 2 p.m., Wednesday, from Los Angeles Undertaking Parlors. Interment, Forest Lawn Cemetery.

Marriages.

DICKINSON-CLAY. Daniel H. Dickinson, aged 30, a native of New Hampshire, and Grace E. Clay, aged 25, a native of Massachusetts; both residents of Harvard, Massachusetts.

CLEMENCE-ABBOTT. Frank H. Clemence, aged 42, a native of Virginia, and Florence C. Abbott, aged 28, a native of Kentucky; both residents of Claremont.

LOWRY-CISTERNAS. Irving C. Lowry, aged 31, a native of Argentine, S. A., and Addie Cisternas, aged 28, a native of California; both residents of Los Angeles.

BLACKBURN-BEDFORD. Oliver V. Blackburn, aged 21, a native of Kansas, and Fredericka L. Bedford, aged 20, a native of California; both residents of Los Angeles.

OLNEY-PARKER. William T. Olney, aged 28, a native of Arizona, and a resident of Durango, Mex., and Grace M. Parker, aged 25, a native of Maine, and a resident of Pasadena.

MURRAY-PARRY. Alexander Murray, aged 37, a native of Scotland, and Ellen Parry, aged 31, a native of England; both residents of Los Angeles.

HOLT-HOWIE. Harry D. Holt, aged 25, a native of Missouri, and Mary Howie, aged 22, a native of Scotland; both residents of Los Angeles.

TWEEDY-BRISCOE. Harold B. Tweedy, aged 25, a native of California, and Gertrude Briscoe, aged 22, a native of Missouri; both residents of Downey.

MONTGOMERY-EIRICK. George D. Montgomery, aged 36, a native of Minnesota, and Hilda C. Eirick, aged 30, a native of Canada; both residents of Los Angeles.

HAGGARD-RYAN. Willis Jay Haggard, aged 30, a native of Kansas and a resident of Colegrove, and Lillie May Ryan, aged 27, a native of Illinois; and a resident of Los Angeles.

COTTON-PEYTON. Charles M. Cotton, aged 24, a native of New Mexico, and a resident of Gallup, and Edna A. Peyton, aged 24, a native of Illinois, and a resident of Los Angeles.

BECKMAN-BAELSKI. Jacob Beckman, aged 26, a native of Russia, and Gussie Baelski, aged 25, a native of Russia; both residents of Los Angeles.

MATHEWSON-WOODS. Thomas K. Mathewson, aged 28, a native of Iowa and a resident of Los Angeles, and Hallie E. Woods, aged 24, a native of Iowa and a resident of Pasadena.

MALDEN-HOWARD. Sidney M. Malden, aged 21, a native of England, and a resident of Pasadena, and Sadie M. Howard, aged 20, a native of Wisconsin, and a resident of Eagle Rock.

Divorce.

SUITS. O. L. Burns against Ella Burns; Domingo H. Potts against F. B. Potts.

Connell Company, Funeral Directors. 851 S. Grand ave. Telephone M. 5451; F5451.

Veronica for Constipation, 50c. Veronica for kidneys. 50c.

LEWIS'S Single Binder cigar—richest, most satisfying smoke on the market.

It's a Woman's "Hampden"

Price $15

And the best little watch sold anywhere in the city for $15. The movement is very high grade, and comes in 14K gold-filled hunting case, guaranteed 25 years. It's 060 size—a very small watch. May be had engraved. Roman engraved or satin finish.

Get your broken jewelry repaired at the Geneva.

GENEVA WATCH & OPTICAL CO. 303 SO. BROADWAY

SUPERIOR NATIVE **WINES** Port, Sherry, Angelica, Etc.

Dollar a Gallon Grades. Special at **75c**

So. California Wine Co. Phones—Ex. 16; Main 332. 518 South Main. 744 South Spring.

Myer Siegel & Co. 251-255 So. BROADWAY

EXHIBIT WOMEN'S AND MISSES'

Dresses

In unusual variety of Broadcloths, serges and other wool fabrics in tailored modes for street and afternoon wear, also in fine Broadcloths, satins, silks, messalines, crepe de meteor, etc., in new colors and in black, exquisitely elaborated for party and evening service.

Attention is directed to the line of Dresses shown at

$25.00 Up to $65.00

Silk Petticoats

Women's pure silk underskirts in all new shades and in black—cut very wide, velted seams, self silk dust ruffle, in 39 to 42-inch. Choice tailored or ruche style. Special at..... **$7.50**

"SIEGEL'S FOR WOMEN'S AND CHILDREN'S WEAR"

Games Games

Chess, checkers, dominoes, playing cards, tallies, bridge whist and five hundred score cards. Souvenirs for card parties. Headquarters for games of all kinds.

Sanborn, Vail & Co. 434 So. Broadway

15c Ginghams 9c

35 pieces of ginghams in plaids, checks, and stripes; colors blue, pink, black and grey; and extra good weight and wearer. Special today, a yard 9c.

THE DAYLIGHT STORE. BOTH PHONES EX. 132

Jacoby Bros. 321-323-325 South Broadway.

"SOMETHING NEW EVERY DAY"

The First of New Directoire Have you seen the veiling counter? From $2 upwards.

1500 New Fall Suits and Skirts Selling Without Profit

And More Coming In Every Day

As explained in our previous advertisements—the installation of new fixtures on our great third floor is creating no end of confusion. Our enormous purchases of new fall suits and skirts, coming in day by day, by express, force us to exert every effort to effect their disposal. Below we mention two great opportunities. Be here to take advantage of them.

Special Today
500 New Fall Suits
Values to $49.50.
$20

Special Today
1000 New Fall Skirts
Values to $29.50.
$10

10c Jewelry Sale Values to 50c

A pretty selection of jewelry novelties and dress necessaries, such as beauty pins, brooches, hat pins, veil pins, buckles, etc. Splendid values in the lot. Your choice today at ... **10c**

Glove Pointers Tell Which Way the Savings Go

$3.00 16-button genuine washable chamois gloves..$1.95
$4.00 16-button genuine lambskin kid gloves.....$2.95
$1.25 one-clasp tan cape gloves..... 95c
$1.50 16-button milanese silk gloves.....$1.00

500 Sample Back Combs

500 sample Spanish back combs; in shell and amber; beautiful lace designs. ... in New York. Values up to $4. Special today .....

Such a Headache

When the dealer in ready-mades puts a suit on you and smoothes it down and pulls it into shape while you gaze in the mirror, it may look good.

But after you've worn it a week or two, you'll have an awful headache.

The test of time brings the merits or demerits of a suit to light.

B. & K. suits are built right from start to finish—built to stand the test of time.

SUITS TO ORDER $20 TO $50.

Brauer & Krohn

"Tailors to Men Who Know."
128-130 So. Spring
Cor. 5th and Spring.
114½ So. Main St.

Exclusive Evening Hair Ornaments

We are showing the most beautiful evening hair ornaments ever brought to Los Angeles. They were personally selected in the Fashion centers of Europe and are entirely exclusive and authentic. We invite you to come and see them.

WEAVER-JACKSON CO. 443 So. Broadway.

Going Anywhere? Then you need one of our 3-ply Elm Trunks, the best in the West.

G. U. Whitney's Trunk Factory, 228 South Main Street.

BEAUTIFUL HAIR

Must be healthy hair. The roots and the scalp must be in a healthy condition. Our scalp treatment insures this.

BENNETT TOILET PARLORS, N.E. Cor. Fifth and Spring

Cemeteries.

INGLEWOOD PARK CEMETERY

Two miles outside the city limits, on the Los Angeles and Redondo Ry.; 300 acres of perfect land with improvements outclassing any cemetery on the Coast.

Office 306-7 Security Bldg. Phones F3303; Main 4659. Supt. Phone A9693

Forest Lawn Cemetery

Natural rolling lawns and beautiful trees has made this the ideal cemetery. Perpetual care plan—eighteen minutes from Los Angeles on the Glendale car line.

Call at offices 304 Wright & Callender Building for free transportation. Phones Sunset Main 8433, Home F 2194.

Mail orders are promptly and accurately filled here. Write us your wants today.

VILLE DE PARIS 317-325 SO. BROADWAY 314-322 SO. HILL STREET A. FUSENOT CO.

New Arrivals in Rich Silks

The "Ville" is the exponent of latest style. This feature of our store is emphasized in our showing of NEW IDEAS IN SATIN FINISH SILKS. The vogue of the soft, supple, satin surfaced silk is steadily increasing and fast winning the admiration of all smart dressers. We invite you to make the acquaintance today of the following late arrivals.

Hair Line Striped **Satin Messaline** 36 Inches Wide **$2 Yard**

This fabric is exceptionally smart looking and is shown in two-toned effects in the ultra-fashionable colors.

Satin Messaline Monotone Cluster Spots —At— **$1.35 Yd.**

Such a beautiful silk as this is especially adapted for making calling and reception gowns. Among the choicest colorings shown are thorins, taupe, Copenhagen blue, etc.

Satin Norsica 36 Inches Wide **$2 Yard**

This is one of the popular plain satins for handsome dress or evening wear, in a fine assortment of colors.

Bartlett Music Co. Opp. City Hall, 231-35 S. B'wy

The popularity of the Hoffman hats is due to the following characteristics:

Correctness of Design.
High Grade of Materials.
Superior Workmanship.
Perfection of Fit.
The Best For Your Money.

Hoffman's THE LARGEST Millinery HOUSE ON THE PACIFIC COAST 133½-135 S. SPRING ST. LOS ANGELES

J. A. Jepson 537-539 S. Spring St. Cor. Mercantile Place

Correct Clothes

For Father, Son and Brother

Walking Frocks

THE English Walking Frock continues a favorite style; it has so many things to commend it that it will be much favored this season again.

The popularity of the English Walking Frock is growing steadily; many men are deserting the time-honored sack suit for this very dressy and very convenient style. You ought to look at it on you.

Our stock of Fall and Winter woolens is extensive and well selected.

We employ none but the best skilled tailors and cutters to look after your order.

Trousers $6 to $12 Suits $25 to $50

Nicoll THE TAILOR

WILLIAM JERREMS' SONS

350 So. Spring St.

...AY, OCTOBER ... Editorial Section.
... 16—LOCAL PRINT: 12 PAGES

Los Angeles Daily Times

California del Sur.
CITY AND COUNTRY

...VIITH YEAR. WEDNESDAY, MORNING, OCTOBER 14, 1908. On All News Stands: Trains and Streets, 5 CENTS.

The First of the ... New Directoire ...
Have you seen them at our veiling counter? Priced from ... $2 upwards.

Skirts

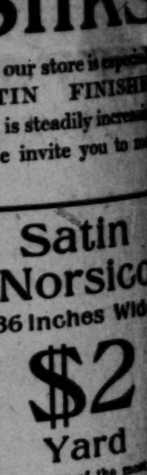

...ay
...f new ...on. Our ...day by ...disposal. ...e advan-

Skirts ...0.

500 Sample ... Back Combs ...
500 sample Spanish hand-carved ... combs; in shell and amber ... beautiful lace designs. All ... in New York. Values up to ... $4. Special today .....

...ket Cloth for Smoking Jackets 50c
... heavy double faced blanket cloth or cotton elderdown, ... handsome borders, colors and designs particularly suitable for ... smoking jackets or for bath and lounging robes. 32-inch, ... yard. Main floor.

Togo Rugs—New, Artistic
... our rug man offers something new, a real novelty, in the rug ... line. Togo is an imported Japanese rug of the better quality, a rug ... of merit. A heavy corded weave that will lay flat without hump- ... ing at the ends. They come in beautiful oriental and art ... designs and colorings to harmonize with any surroundings. ... Togo is as charmingly artistic as the real hand woven rugs. ... In order to introduce them to the Los Angeles public we shall make ... special prices this week:
... $3.50 value, $2.50; 6x9-ft., $10.00 value, $7.50; 36x72- ... $5.00 value, $3.50; 7.6x10.6, $15.00 value, $12.00, and all ... sizes, large and small, proportionately low.
—Fourth Floor—

KHIVA BOKHARA RUGS ... room about ... erally priced ... elsewhere at $... to $160. An ... sale here at $... each.

...RIS ...-322 ...BLANKET?

...n Silks
... feature of our store is ... IN SATIN FINISH ... rfaced silk is steadily increasing ... essers. We invite you to make ... rivals.

Satin Norsico
36 Inches Wide
$2
Yard
This is one of the most popular plain satins for ... handsome gowns for ... or evening wear. It is ... in a fine assortment of ... ors.

...e ...ts ...d. ...this ...tion ...ote- ...are ...gen

H. B. Blackstone Co.
DRY GOODS
Between Third and Fourth Sts.

Kimonos
Entirely New Styles

From every view point—style, newness, comfort or economy—this new collection of Kimonos and house gowns is the most interesting we have ever shown—and by far the largest. Today we make the first exhibit of the entire fall line.

...Kimonos of plain or fancy ... crepe cloth in all ... styles and prettiest col- ... Plain ones at $1.50. ... printed styles from $2.50 ... Kimonos of fancy printed ... with broad satin bor- ... or embroidered edges, $2.50

Short Crepe Kimonos in all wanted plain colors finished with Dresden borders at $1.50.
Long Silk Kimonos, plain or fancy floral designs, all colors, at $6.50 to $15.00.
Quilted Silk Japanese jackets in pretty delicate colors; Kimono sleeve, with turn-back cuffs, $12.50.
Our Kimono Department has been removed to the third floor.

Most Wanted Tub Goods
... WHITE MADRAS 25c
... pieces of white waisting madras with woven checks and ... will not split out, as the heavy corded variety often does. ... wide. Special Wednesday, 25c yard.
... POPLINS 30c
... mercerized silk finished corded poplin in old rose, shell pink, ... shades, old blue and other popular plain colors; especially ... for jacket suits. 27-inch, 30c yard.

Tom Karl and the Kurtzmann Piano

... the famous manager and ... of the Bandmaster, is an en- ... user of the Kurtzmann ... In order ... used in my home for the ... years for Kurtzmann up- ... I can most truthfully ... that it has given me utmost ... using it as I have con- ... my teaching and as an ... for my voice in ... which can I could not ... a better or more mellow in- ...

These pianos in price from $375 to $800. Easy terms. The ... is high grade in every respect—yet its cost puts it within the ... of even limited means.

Victor Headquarters
This is the only store that sells records in individual cardboard envelopes. Victors $10 to $500—terms.
VICTOR RECITAL TOMORROW

...Player Pianos Specials
... upright, used $210
... upright, used $210
... upright, used $185
... upright, used $175

...O. J. Birkel Company
Victrola, Cecilian and Victor Dealers
345-347 South Spring Street

Concord Business ... Evening Ex... ARNOTT & ... 112-118 S. Los ...

Cummi... Sho... 551 S. ...

ONE PRICE; PHONE ... Pease-B... Furniture ... 640-646 SOUTH ...

...to $50

...OR ...ONE ...

Sale of Walker ...

HOT AS BLAZES.

DAMAGE SUITS FILED, CRIMINAL CASES NEXT.

Artillery in Action in Woolwine-Fredericks-Harper Feud—Nick Oswald's Alleged Promises of Protection Dug Up by Pursuers of Mayor.

MAYOR HARPER and the Police Commission assumed the offensive yesterday in their quarrel with Thomas Lee Woolwine, City Prosecutor, and Edwin T. Earl, owner of the Evening Express, over the red light district.

Attorneys for the Mayor filed two suits for libel in the Superior Court. The first is against Woolwine for $25,000 damages, and the second is against Earl for $100,000 damages. Application for complaints alleging criminal libel will probably be made tomorrow.

Yesterday proved to be a busy day inside the grand jury room, but when the jury adjourned last night no indictments had been returned against any city official.

Politicians are watching the progress of the quarrel closely, as every hour political history is making. An indictment against the Mayor just now would mean a "recall" election, with a probability of Woolwine as the "recall" candidate against Mayor Harper. Many members of the Democratic League are following Woolwine as a forlorn hope, trusting that through him they may gain control of the Mayor's office.

WHAT NEXT?

The suits filed by the Mayor yesterday are to be followed today by at least two others filed by members of the Police Commission. Earl and Woolwine will be the defendants in these cases also. The attorneys for the Mayor and the commissioners are Henry T. Gage, W. I. Foley and Isidore Dockweiler.

There will be a consultation this morning between the commissioners and their attorneys to decide on the form of the complaints for criminal libel which District-Attorney Fredericks will be asked to issue. The attorneys for the Mayor say that, in the light of the communications sent by the District Attorney to Woolwine, the District Attorney's office cannot well decline to issue complaints which charge criminal libel.

The complaint against Woolwine alleges that he caused to be published false and defamatory words concerning the Mayor, "willfully and maliciously intending and designing to bring said plaintiff into hatred, contempt and obloquy and to injure him in his said office as Mayor."

Two editorials published in the Evening Express form the basis for the libel suit against Earl and his paper. These editorials accuse the Mayor of protecting vice and boasting of it, and urge the grand jury to "smash the red lantern that hangs over the entrance to the City Hall."

CASE OF TUFTS.

E. B. Tufts has joined with the other police commissioners in their suits against Woolwine and Earl. Tufts did not become a member of the commission until several weeks after the houses of ill fame in the tenderloin were closed; but no exception was made of his case by either Woolwine or the Express when charging the Police Board with the commission of a felony in protecting vice.

Woolwine called Tufts up over the 'phone several days after he made his charges and said, "I did not intend to include you in the statements I made."

Tufts replied that his explanation came a few days too late, and hung up the receiver.

Police Commissioner Nathan Cole is in San Francisco on political business. He has wired to his brother commissioners to count him in on the suits for libel. He is expected here Friday morning.

EVIDENCE OF PROCURERS.

While the attorneys for the Mayor and the commissioners are preparing and filing damage suits, their enemies are raking the tenderloin with an electric comb for crumbs of evidence calculated to prove that the administration has been protecting vice.

They have gathered in two French procurers who are said to be ready to "squeal" concerning certain options which they bought under promise of protection from "higher up" only to find that the protection was not forthcoming. They are behind in their payments on their options and in return for immunity they may be induced to talk.

It appears that the Mayor's enemies are working hardest to connect the administration with certain alleged promises of protection that went forth a few days before the red-light houses were closed. The theory on which they are working is that certain interests secured property in the tenderloin under the assurance that they would be permitted to lease it for immoral purposes. When it became apparent that there was to be an actual closing of the red-light district there was a transfer of certain options; it is alleged that promises of protection went with these transfers, but the "protection" was not delivered.

The name of Nick Oswald is mentioned in connection with some of these transfers of options. It is also asserted that Oswald has gone about making the assertion that if the Mayor were to be a candidate for reelection he could not carry the Eighth Ward.

THE POLITICS IN IT.

Municipal and political circles are interested deeply in Woolwine's chances for the Mayor's chair. If Woolwine succeeds in winning an indictment from the grand jury he may be made the candidate against Mayor Harper in the "recall election" that is to follow.

Many believe that the present agitation over the red light is the outgrowth of the bitter fight between the Democratic Club and the Democratic League. Mayor Harper is the idol of the Democratic Club and Woolwine is one of the leaders of the league. He was a candidate for delegate in the last county primary, and was beaten at the polls by the friends of the Mayor.

Later Woolwine put into concrete form the charges which the leaders of the league had been making in secret for several months. Woolwine will have the united support of the league in a recall campaign; he also carries the indorsement of the Voters' League.

A new Mayor would mean new commissioners and an entire revolution in the municipal service. Some of the little-place men at the City Hall and in the police and fire departments are beginning to show signs of nervousness; they are wondering whether it is advisable for them to cast an anchor to the windward in case of possible accidents.

COMPLAINT AGAINST EARL.

The allegations in the complaint against Earl and the Express are as follows:

"Arthur C. Harper, the plaintiff in the above entitled action, complains of the defendants, Evening Express Company, a corporation, and Edwin T. Earl, and for cause of action allege that at all the times herein mentioned said plaintiff was and still is the duly elected qualified and acting Mayor of Los Angeles.

"That at said times said plaintiff was and is a man of family and of large personal acquaintance, and was doing business in Los Angeles, and said plaintiff prior to the false and defamatory publications hereinafter stated bore a good name and reputation as an upright man and as Mayor of said city, among his personal acquaintances and generally among the people of said city of Los Angeles and generally among the people of California."

After stating that the Evening Express is a newspaper of general circulation, and that Edwin T. Earl owns a majority of the stock of the corporation, and is its president and general manager, and dictates and controls the general policy of the newspaper, the complaint continues:

"Plaintiff alleges upon information and belief that for more than a year last past said Edwin T. Earl has continually harbored and expressed private and personal malice and hostility toward said plaintiff.

"That on or about October 2, 1908,

(Continued on Twelfth Page.)

Nick Oswald,

the tenderloin boss, whose alleged promises of protection to law-breakers form the chief ammunition of sleuths who are after Mayor Harper's scalp and are seeking to criminally prosecute him. At the City Hall it is stated that Oswald never had authority to promise anything.

CHARMS, AND THEN ALARMS.

Bewitching Maiden Who Gets Beer From Druggist Proves to Be Male Officer.

LONG BEACH, Oct. 13.—That a bewitching maiden with beautiful eyes, beguiling voice, fluffy hair and the daintiest of gowns should have changed in a moment to a brusque male detective, smoking a big black cigar, caused a pharmacist deep grief and cost him $100.

Last night the "bewitching maiden" entered the Wolff-Adams drug store and asked J. C. Leach, an Angeleno temporarily employed there, to refill a prescription calling for a cold quart of beer. An ordinance forbids the refilling of liquor prescriptions and Leach hesitated and was lost, for a coy glance from lovely blue eyes, accompanied by an appealing smile, proved irresistible.

He gave "her" the bottle and "she" tripped to the door and gave it to a waiting policeman, who invited Leach to step around to the Police Station. Arrived there, "the fair charmer laid aside a wig, dropped into a chair, put "her" feet upon a desk and lighted a cigar. The detective is said to be one of the cleverest female impersonators in the country.

ARE YOU CLEVER?

BRAIN STORMS ARE IN ORDER.

POETS AND OTHERS INVITED TO "GET BUSY."

Ten-Dollar Prize Offered for Best "Prosperity Week" Slogan—Contagious Ten-word Phrase Wanted. Must Forcibly Impress Home Products Buying Idea—Chance for Fame.

"Ten dollars for an idea—ten words long" that was the offer voted yesterday by the Chamber of Commerce Committee on Publicity for "Prosperity Week," the six days of home products buying.

When the Publicity Committee became "stumped" at its meeting yesterday over the selection of a battlecry for the campaign for home products, Secretary Frank Wiggins came to the rescue with the suggestion that they appeal to the public, and forthwith the committee voted a $10 reward for a suitable short, catchy and convincing phrase that will induce people to buy home products throughout "Prosperity Week" and carry the conviction that native goods are best and cheapest.

The person coining the cleverest slogan for the big occasion will have, in addition to the $10 prize, the pleasure of seeing his, or her words displayed on buttons from the coat lapels of 100,000 people, and also see the motto emblazoned on hundreds of street banners, pennants and sheets of literature.

The winner will indeed be the foremost participant of all the tens of thousands who will take part in the industrial boom.

Anybody, young or old, rich or poor, may compete. Any number of trials may be made—the more suggestions the better. There is no limit on the number of words, but the mottoes will be judged chiefly upon the three qualities—brevity, euphony and "point." The judges of the phrase-coining contest will be the members of the Publicity Committee, Arthur W. Kinney, J. H. Rice, W. G. Hunt, Martin Neuner and W. G. Curtis.

The prize-winning slogan for "Prosperity Week" and "Home Products" will be decided upon by a majority vote of the committee, and if yesterday's proceedings are any criterion, it will take a good many ballots to settle the vexed question.

When the committee met yesterday the matter of selecting a motto for the 100,000 buttons and other advertising immediately became a "hard nut to crack." Every committeeman had ideas, and all were different. All manner of "catch phrases" were suggested, but none met with unanimous approval. So it was decided to make the selection a public affair.

Poets will have an excellent chance, for rhymes seemed to find some favor with the committee. All prize mottoes must be in the hands of Secretary Wiggins at the Chamber of Commerce by 5 o'clock next Saturday evening.

The flood of responses from the mercantile and manufacturing world to the Chamber of Commerce appeal to participate actively in the events of "Prosperity Week" continued unabated throughout yesterday, and with no lessening of the enthusiastic approval.

The "performers'" part of the "show" is fully assured, and it only remains for the public to determine how great the occasion will be.

Some firms will enter over twenty vehicles, loaded with home products, in the big industrial parade, which promises to stretch over miles of the city's streets. Novel ideas are being worked up for these moving exhibits, and some wagons will pass out hot eatables during their progress, while pretty girls will toss handsome souvenirs from others.

The chamber committee yesterday adopted a novel plan of securing a test of popular sentiment regarding the "home products crusade" in the form of a card pledge. The pledge reads:

"Please reserve for me a souvenir badge of 'Prosperity Week.'

"I hereby promise to ask for home products in my purchases during the six days from November 16 to 21."

The Parade Committee of the celebration will meet today, or tomorrow, when the details of what will be one of the greatest events of "Prosperity Week" will be arranged.

KING'S DAUGHTERS.

A meetings of the local branch of the King's Daughters will be held tomorrow afternoon at 2:30 o'clock at No. 1189 West Twenty-ninth street, to meet Mrs. Alvah Fessenden, Southern California State secretary for the order in this State.

Miss Gladys Burr,

whose strange physical decline begun nine weeks ago, when she was vaccinated, and whose death occurred at Monrovia yesterday.

PATHETIC.

DEATH FOLLOWS VACCINATION.

GIRL'S QUEER DECLINE AFTER AN OPERATION.

Robust at the Time She Received the Virus, She Wastes Away, and Her Case Puzzles Attending Physicians—Submitted Because Stanford Regulations Require Vaccination.

The death yesterday of Miss Gladys Burr, aged 19, daughter of Mr. and Mrs. F. W. Burr of Monrovia, ended nine weeks of physical decline that began the day following her vaccination. That the vaccination led to her death is believed by her family, though her attending physicians are not satisfied that this was the real origin of her illness.

The peculiar nature of Miss Burr's decline and the pathetic destruction of a young girl's ambition to follow her three brothers through Stanford University, aroused general interest in the town. She was known widely as one of the most popular of the class of the Monrovia High School of 1907, and she was zealously preparing, after a year's rest, to enter Stanford. In her high school days she had been conspicuous as a member of the debating team and had aided it to win the Southern California banner in 1905.

Until she was vaccinated, which is a preliminary qualification rigidly enforced by Stanford, she was apparently in robust health. The day following the administration of the virus in her arm she became ill and could not eat. From that time until her death she had retained scarcely any food, and for two weeks subsisted without any at all. Gradually she wasted away, a puzzle to her physician, Dr. M. H. Chamberlain of Highland Park, who diagnosed her case as gastritis, but who believes that there were probably other causes. In the three days preceding her death she lost her sight and hearing and then paralysis affected her spinal cord and brought the end.

The vaccination was a normal one and the limb in which it was administered did not disclose any unhealthy result. At first Dr. John Allison, an osteopath of Monrovia, attended her, but when he saw her declining rapidly advised the calling of Dr. Chamberlain, a homeopath. Dr. Allison believed the vaccination may have had some direct relation to her illness, perhaps causing poisoning. In such apparent good health was Miss Burr before vaccination that she climbed Wilson Peak and returned without any apparent distress.

MORE RARE RELICS.

Southwest Museum Will Display Fine Collection When Settled in Hamburger Building Home.

Dr. F. M. Palmer, curator of the Southwest Museum, hopes to have his exhibits ready for the public, in the new quarters on the sixth floor of the Hamburger building, about the first of next week. The big collection now is moving from the Pacific Electric building.

For the first time, when the museum opens next week, the people will have a chance to see for themselves the new collection of relics of the Cliff Dwellers of Southern Arizona. The curator is enthusiastic over this, a recent addition to the wealth of his institution. He says it is one of the most perfect collections ever gathered under one roof. The museum purchased it from the original finder, Mrs. Doney, an old resident of Flagstaff, who unearthed it from ruins near that town.

It consists largely of fabrics woven with wonderful skill; minerals for making paints; household utensils and stone tools.

WANDERS FROM HOME.

José Rodela, a Mexican 52 years of age, shortly before noon yesterday left his home at No. 444 North Beaudry avenue, where he has been living with A. J. Cook, and has not been seen since. The police have been notified and searching parties scoured the neighborhood until late last night, without success. He is an old soldier and wore a steel-gray suit with a soldier button on the lapel of his coat. He speaks no English, and owing to partial paralysis, is able to give little account of himself, beyond repeating his name.

BIG STAKE.

BITTER FIGHT FOR FORTUNE.

Cool Quarter of Million in Oil Land Dispute.

Ugly Charges Over Sale of Kern County Lease.

United States Court Asked to Enjoin Transfer.

Litigation over oil lands of immense value in Kern county was begun in the United States Circuit Court yesterday, by the minority stockholders in the Utah Crown Oil Company, to prevent the lease of the land to the Babcock Petroleum Company, having its present headquarters in San Francisco. The plaintiffs assert that by conspiracy and fraud, a lease of oil-bearing lands valued at $250,000 is to be transferred to the Babcock concern in utter disregard of the rights of the minority stockholders, who represent over 50,000 shares of stock.

The Kern Crown Oil Company, the Utah Crown Oil Company, the Babcock Petroleum Company, Frederick W. Babcock, a Rhode Island capitalist; T. L. Moran, H. F. Huber, J. W. Henderson, D. R. Evinger, John Conley, M. J. Benson and others are named as defendants. Several of the parties are well known in this city, and a number of Los Angeles men are stockholders in one or the other of the two oil companies.

The suing stockholders are Mary A. Craig, George A. Hill, Fred C. Dern, George E. Arris, W. F. Culmer, Robert J. Shields, Thomas B. Needham, J. C. Gregory, Cecil A. Crockwell, Hannah E. Bartlett, John A. Johnson, Joseph Sessions, S. B. Phillips, Daisy Pardee, James D. Pardee, G. L. Ryerse and others. It is said that several of the plaintiffs reside in this city, but the bill in equity does not disclose the residence of the litigants.

AGREED TO TRANSFER.

The two oil companies were incorporated under the laws of Arizona, but both have their headquarters in this State and maintain offices in Los Angeles, San Francisco and Kern county. According to the allegations of the bill, the directors of the companies made an agreement in 1903, whereby the Utah Crown Oil Company was to transfer 149,500 shares of its stock to the Kern company, in consideration of the latter's deeding it valuable oil lands in Kern county.

It is alleged that the Kern Crown Oil Company failed to keep its agreement and that later it assumed control of the Utah concern and put its own directors in charge of the business of the other company. After obtaining control of the two companies, it is alleged that a surrender of all right to a deed was obtained from the Utah company. After that the bill sets forth that a conspiracy was entered into whereby the lands which rightfully belonged to the Utah Crown Oil Company were leased to T. L. Moran, the leader of the majority, and that he in turn assigned the lease to his friends.

The plaintiffs allege that, having thus obtained the lease to lands, the defendants now propose to sell the lease to Babcock and the Babcock Petroleum Company.

FEAR FOR THEIR RIGHTS.

If this deal is put through, the minority stockholders in the Utah company assert they will be deprived of their rights and will be virtually forced out of the concern.

An injunction is prayed for, to restrain the defendants from consummating the alleged deal. Other demands are that the Kern Crown Oil Company keep its alleged agreement and make over the oil lands to the Utah Crown Oil Company for the benefit of the stockholders and that the relinquishment of the right to receive a deed be declared void. It is also asked that the assignments and transfers of the lease to the lands in question be nullified.

It is said the defendants will contend that all their transactions were regular and carried out in pursuance of resolutions by the directorates of the two companies. As the original documents and books containing the history of the transactions between the two companies are said to have been burned in the San Francisco fire of 1906, the plaintiffs state that much of their evidence cannot be brought out until the defendants are put on the stand to testify. The case in its preliminary stage probably will come up in the Federal Circuit Court next Monday morning.

REAL APPRECIATION.

"Through the Bottom" of His Heart Native of Nippon Thanks Postmaster for Letters.

A letter of thanks received by the "honorable postmaster" from a Japanese living in Hollywood, will be filed away in the sacred archives of the office, for although complaints are by no means infrequent, it is seldom that a personal letter of thanks for good service is opened by Postmaster Flint or his assistants.

"Nothing more comfortable," writes the native of Nippon, "than the letters from the parents when one has alone been out of one's country. The one has to give the other who took the trouble to forward the letters or messages from the home, the great deal of thanks that is due by moral, by natural living in the world to offer the latter through the bottom of the heart and so I thank you with heart."

Assistant Postmaster Harrison said that the writer had evidently struggled to express his sincere appreciation for the routine forwarding of his mail and that he was very grateful for the compliment paid the office.

AWAITS HIS BRIDE.

College Romance Is Happy for Young Attorney, Whose Fiancee Is on the Way.

Miss Katherine George, daughter of Dr. Conrad George of Ann Arbor, Mich., left her home at Ann Arbor yesterday for Los Angeles and when she arrives she will be married to Reuben S. Schmidt, an attorney and member of the law firm of Schmidt & Riggins, in the Johnson building.

While Schmidt was a student at the University of Michigan at Ann Arbor, he met Miss George, and their friendship soon ripened into love. The college romance will conclude with the wedding. Schmidt is unable to go to Michigan to marry the sweetheart of his school days, because of business interests, and the girl who chose him as her protector decided to come to him.

PUBLIC SERVICE—OFFICIAL DOINGS.

SUMMARY OF THE DAY.

The Board of Public Works has adopted specifications and will receive bids November 20 for the twelve-mile open conduit in Antelope Valley for the aqueduct.

The special Council committee which investigated City Dog Catcher Vacher has exonerated him.

W. S. Caley and George Stephan yesterday filed in the Superior Court a suit against Anthony Schwamm for $2440 damages, charging fraud and false pretenses in the sale of a cigar stand.

On the ground of desertion, Judge Conrey granted Mrs. Libbie J. McClure a divorce from Charles McClure, sometimes known as Carl Noel.

Judge James handed down a decision denying a decree of divorce to either party in the contested suit of Mrs. Anna Etta Mayr against Walter Mayr. The court decreed that the child is legitimate and awards the mother $150 monthly alimony.

Owing to the interposition of technicalities yesterday at the preliminary examination of Mrs. Finn for the murder of her lover, the prosecution failed to prove the death of Mahaffey as the result of bullet wounds.

AT THE CITY HALL.

ANTELOPE CUT NEXT CONTRACT.

TWELVE-MILE DITCH SOUTH OF JAWBONE SECTION.

Specifications Adopted by Board of Public Works for Construction of Conduit That Will Cost More Than Three Millions—Bids Last of November.

By specifications adopted by the Board of Public Works yesterday another section of the Owens River work may soon be under way. The specifications adopted are for the Antelope Valley open work and bids are to be received November 30.

This is known as section No. 7, and is immediately south of the great Jawbone district. Though almost wholly open work it contains several small tunnels and a few syphons. Its aggregate length is 60,280 feet—about eleven miles—and the principal item in the specifications is the excavation of 283,140 cubic yards of material.

Several portions of the work are to be covered, not for the protection of the water, but for the protection of men and animals, for the portions to be covered will be where deep cuts are made in place of tunnelling, and the walls to the bottom, where twelve feet of water will flow, will be so precipitous that man or animal falling into them would have no chance for escape, and only small hope of miraculous rescue.

While estimates are not made public as to the expense of the work it is likely to cost in excess of $3,000,000. The board of engineers in December, 1904, estimated that it would cost $3,976,000. Since then there have been changes in the route and details and this estimate may be regarded only as approximate and the actual cost may reach $3,500,000.

It is the wish of the board to perform this work by contract and only a repetition of exorbitant bidding will prevent its letting when bids are received.

The board is highly pleased with the work on the Jawbone section, as it has been pressed by Chief Engineer Mulholland. So satisfactory is this work being done that Mr. Mulholland already sees a likelihood of an immense saving over the estimates of the engineers in this section. Because of his success in this the board is not fearful of the outcome of the bidding. In fact the performance of the work by its own forces relieves the board of the constant danger of legal delays with contractors and insures the steady work on the project and its early completion.

Bids are to be received on the printed forms adopted yesterday, and the contractor must accompany his bid with a bond in the sum of $150,000. The board is soon to receive bids for many thousand feet of iron piping for use in the tunnels, over 100 ore cars and other material items for the Jawbone section.

VACHER VINDICATED.

WILL GET HIS MONEY.

The city dog catcher, George B. Vacher, who was tried before a Council committee composed of Lyon, Blanchard and Dromgold, on charges preferred by Mrs. L. E. Giese, has been vindicated. This committee met with Mayor Harper yesterday morning and went over a stenographic report of the testimony and reached the unanimous decision that there had been no proof adduced from the testimony that justified the charges.

In view of this conclusion the committee sent a communication to City Auditor Mushet notifying him of the result and recommending that he pay $716, due the dog catcher on his June and August statements, and which has been held up pending the result of the hearing.

In the last two months Vacher has suspended his work and dogs have had complete immunity. Incidentally the city has lost probably more than Vacher has in the reduction of dog licenses and pound fees. Vacher will not resume. He will await the report of the committee t othe Council next Monday and this report will recommend the abolition of the present pound system and the creation of a new one with an officer appointed by the Mayor, who will be paid a salary. The ordinance is to be made so drastic that the penalty of having an unlicensed dog will operate to fill the city treasury with license fees and minimize the work of the dog catcher, it is hoped.

URGES PROMOTION.

WOULD MAKE DIXON CAPTAIN.

The Police Commissnon at its meeting yesterday was urged, by a resolution adopted recently by Bartlett-Logan Post, G.A.R., to promote Lieut. Charles E. Dixon to the captaincy made vacant by the assassination of Capt. Walter Auble. The promotion was asked on the ground that he had qualified for the place and that he had an honorable record of service in the war with Spain in the Philippines. The resolution was ordered filed, as the commission has already decided not to fill the vacancy, at least this year.

The commission granted a restaurant liquor license to C. Bazzini at No. 317 West Second street. This is the restaurant formerly known as the "Bohemian Grill," which in a short career impressed itself on the memory of the police. The commission was informed that Bazzini had cleared the place of all stalls and curtained rooms and would conduct a high class place, and on the strength of this reconsidered its refusal several weeks ago to grant a license for this location.

Morley After Elks.

Absent on leave to attend the Masonic State lodge at San Francisco, Superintendent John Morley of the park department is also fraternally looking after the antlered herd. Because the Elks' Grand Lodge is to meet here next year the Park Commission wants to enlarge its supply of Elks and Morley is expected to return with a whole herd at his heels.

Abecedarian Plan.

The old spelling books and bees used to revel in the spelling of Aaron because it ranked first in the minds of abecedarians and originated that euphonious sing song of the spelling bee: "Big A, little a, r-o-n—Aaron." Out in Edendale tract, where the abecedarians named six streets in their perplexity because they could not think of names that would not duplicate those already in use, the pioneer residents have decided that the alphabetical nomenclature is too much like a telephone directory and have sent petitions to the City Council asking that the six streets known as A, B, C, D, E and F be changed to the following: Aaron, Brandon, Clifford, Duane, Ewing and Fargo.

AT THE COURTHOUSE.

ACCUSE SCHWAMM OF DISHONESTY.

SUE ON GROUND OF FRAUD AND FALSE PRETENCES.

Democratic Candidate for Supervisor From Fifth District Said to Have Made Untruthful Statements to Sell Cigar Stand, and to Have Broken Agreement.

Anthony Schwamm, Democratic candidate for Supervisor from the Fifth District, is accused of fraud and false pretences in a suit for damages, which W. S. Caley and George Stephan, doing business as Caley and Stephan, filed yesterday in the Superior Court.

The plaintiffs assert that in February, 1907, they purchased from Schwamm, for $2734, a cigar stand at No. 110 South Spring street; that they would not have made the purchase had he not falsely stated to them that for a long time he had received $35 daily profit from the stand; that it had not for a long time paid him less than $1000 a month, and that, by reason of an option he controlled on the whole of the store at No. 110 South Spring street, he would subsequently get them a lease on the premises.

It is asserted that these statements were not true; that the business of the cigar stand did not at any time, covered by Schwamm's statement, exceed $25 daily profit, and that he failed to keep his promise regarding the lease.

The plaintiffs say that Schwamm's failure to keep the terms of his agreement with them has resulted in their financial loss and they ask the court to award them $2440 damages.

Schwamm, in his answer to the suit, will emphatically deny all allegations of unfair dealing.

MAKES DENIAL.

ATTORNEY EXPLAINS ACTION.

Attorney W. G. Abbott, whom Frank Alvarez accused, last Saturday, in Judge Jamison's court of having, as his counsel, induced him against his will to plead guilty to the passing of a fictitious $19 check on B. H. Jones, yesterday denied the truth of this statement.

"I emphatically deny that I in any way induced Alvarez to enter a plea of guilty," the lawyer said. "He acted of his own free will and I did not influence him. As an attorney, I cannot speak of Alvarez's admissions to me. I would not, under any circumstances, consent to a client of mine pleading guilty if I were not absolutely convinced of his guilt.

"I was not present at the man's trial or I should have taken the stand and flatly denied his statement and I should also have sworn that Alvarez did not tell me he was innocent, or words to that effect."

Alvarez, who entered a plea of guilty in Judge Wilbur's court, last July, and subsequently withdrew it and stood trial, was acquitted by a jury, Saturday. He asserted that the fictitious check had been given him by an acquaintance, Carl Newark, and that he believed it good when he gave it to Jones.

TWICE DESERTED.

WOMAN'S STORY WINS DECREE.

Mrs. Libbie J. McClure, formerly of Sharon, Pa., but now living at Whittier, yesterday secured in Judge Conrey's court a divorce from Charles McClure, who deserted her in April, 1907.

"We were married in June, 1896, and my husband fled to California from Sharon about three years ago, when he got into trouble with a woman back there," said the plaintiff. "I followed him, about sixteen months later, and I found that he passed in California under the name of Carl Noel. He was working for the Title Guarantee and Trust Company when he left me without warning, in April, 1907. He left his wages at the office, where I subsequently got them.

"Whenever I was out with him and he met any one who knew him as Noel, he would always take pains to get out of sight as quickly as possible to avoid introducing me as his wife, for I was known only by the name of McClure. I wrote to L. F. Williams here, in the fall of 1906, sending a letter through him for my husband, who was known to him as Noel. When McClure got this he confessed his true name to Williams, who had not previously known it. My husband is now here, I believe, for a short time ago I got a letter from him, saying that he will not contest this suit. But I do not know just where he is."

CHILD LEGITIMATE.

ADULTERY IS NOT PROVEN.

Finding that Josef H. Mayr, 3 years old, is the legitimate son of Mrs. Anna Etta Mayr and Walter Mayr, Judge James yesterday denied a decree of divorce to both the father and mother. The court awarded Mrs. Mayr $150 permanent monthly maintenance for herself and the child, whose paternity Mayr disclaimed, accusing Josef Gahm, a German musician.

In a lengthy opinion, the court holds that Mrs. Mayr's allegations of cruelty and desertion were not sufficiently established by evidence to justify the granting of a decree to her, and that her husband's allegations of adultery, cruelty and desertion are either unfounded or not sufficiently established to justify a decree in his favor.

After referring to the fact that Mayr is worth between $80,000 and $75,000, and that the nature of his business, before he removed to California, required him to be absent from his Chicago home about one-half of the time, the court says "it does not appear that the absence of defendant from home was at all disturbing to plaintiff. The idea of making for herself a public career as a musician she seems to have held before her as far more to be desired than that of settling down to the more quiet and peaceful existence at home. The thought of rearing a family was distasteful to her. The lure of the stage, with its Bohemian life as a complement, had an appeal for her that she found irresistible.

"The defendant's disposition is that of a highly irritable, nervous and impulsive man, whose chief attention in life has been engrossed in making his business produce an income which would result in the accumulation of more property. His natural notions of thrift were constantly being shocked when plaintiff would indulge in some fancy which meant the expenditure of more money than he had planned she should spend. But this disposition of defendant was well known to plaintiff and does not appear to have caused her any great distress.

"There are many circumstances in proof in the case which furnish ground for serious argument toward the conclusion that the relations between plaintiff and Gahm were of more than a passing friendlily character. From this, however, it need not be concluded that there is evidence satisfactorily showing that the relations between these people was adulterous.

"In this connection it may be observed that the testimony of the witness Keifer should be subjected to the closest scrutiny. He appeared as a witness, volunteering his testimony, without solicitation, and for the sole purpose, as he stated, of avenging himself against Gahm for some injury which the latter had done him. Admittedly having no grudge, and cherishing no ill will against Mrs. Mayr, he was willing to appear as a willing volunteer, unsought witness, and give testimony which, if true, would help to fasten upon the woman plaintiff the charge of adultery. The testimony of such a witness needs strong corroboration before it should be given much weight in the determination of so serious an issue. That there was continuous correspondence by letter between plaintiff and Josef Gahm is undoubtedly a fact; that it was of a character tending toward the affectionate very strongly is probably true; but that the correspondence contained statements of Mrs. Mayr amounting to admissions of adulterous conduct on her part must rest upon the uncorroborated statement of Keifer alone and should not be taken as true. It was also a fact that the child was born earlier than the date at which it would naturally have been expected, allowing the usual time for the period of gestation. It is not at all remarkable that the birth occurred when it did, without its being evidence that adultery had been committed by the mother.

"The testimony of the physician who attended at the birth of the child Josef Mayr was to the effect that the birth was a premature one. He gave in detail his reasons for arriving at that conclusion, and if his testimony is entitled to full credit, and there appears no reason why it is not, then it must stand as proved that the defendant is the father of the child. As to whether or not a child resembles its presumptive father may be a matter entitled to small consideration except where the resemblance can be said to be striking and unmistakable, in a case where the paternity of the child is at issue. The boy, Josef Mayr, while yet too young to show any very marked similarity of feature or action to either parent, did exhibit certain facial expressions which were markedly like those which appear to be peculiar to defendant.

"The second act of adultery, alleged to have been committed by plaintiff in the city of Los Angeles, is without sufficient proof to support it. The fact that plaintiff received a married man as an unaccompanied visitor in her apartments, where he remained for more than an hour, indicates that she was indiscreet and deserving of severe criticism."

COURTHOUSE NOTES.

BREVITIES MISCELLANEOUS.

CHECKS CAUSE ARREST. In default of $1500 bail, A. M. Beardsley of Long Beach was committed to the County Jail by Justice Selph yesterday pending his examination Tuesday on a charge of passing a worthless $15 check drawn on the Bank of Hollywood on the Burns-Farnsworth Company. Beardsley was arrested and placed under $2500 bail in the Long Beach justice court yesterday on a second charge of giving a worthless $5 check to a Long Beach grocery firm.

ADMINISTRATION. Judge Rives yesterday cited Mrs. Jessie W. Taylor, administratrix of the $16,000 estate of her mother, Mrs. Z. S. Wheeler, to give an account of the property before him on October 23. The citation was issued at the instance of Rev. J. W. Morris, husband of Mrs. Taylor's sister, Helen Morris, now confined in Patton, as allegations have been made that Mrs. Taylor refuses to give to her sister her rightful share of the estate.

VETT SENTENCED. L. Vett, who pleaded guilty to the grand larceny of a $120 set of diamond earrings from J. Mackowsky on May 21, was sentenced by Judge Jamison yesterday to two years in Folsom. Mrs. Lucia Vett, who was accused jointly with her husband, was acquitted at a recent trial, but the jury disagreed as to Vett. He consented to plead guilty if a second grand larceny charge against him should be dismissed.

SUIT FOR DEATH. A jury in Judge Houser's court heard evidence yesterday in Mrs. Elizabeth Sawdy's $30,200 damage suit against the Otis Elevator Company for the death of her husband, H. A. Sawdy, killed on June 15 in the elevator shaft of a building at Fifth and Spring streets. The plaintiff charges that Sawdy was working on a platform in the shaft when the defendant's elevator descended on him and caused him to fall to the cellar from the seventh floor. The defendant alleges contributory negligence.

ASK MANDATE. C. C. Steele and others yesterday filed suit in the Superior Court against the trustees of Savannah school district, asking that a writ of mandate issue compelling them to erect a new and adequate building on the site of the present schoolhouse of the district. The plaintiffs allege that the defendants have refused to act in accordance with the vote of the taxpayers of the district.

COLLISION. F. G. Crulkshank, who says that he received permanent injuries in a collision at Manila, Ariz., on June 28, between two Santa Fé trains, yesterday filed in the Superior Court a suit against the company for $11,190.

FROM JAIL TO PRISON. Ollie Holloway pleaded guilty in Judge Jamison's court yesterday to having stolen a suit of clothes at the University Police Station, where he was serving as a trusty, in August. He had been confined for 100 days on a charge of petty larceny. He was sentenced to eighteen months in San Quentin.

JUDGMENT. A jury in Judge Houser's court yesterday gave judgment for the defendant in George M. Pruitt's suit against the Salt Lake road for $1999 damages for the death of Walter Pruitt, killed last spring in a derailment accident at Seventh street, Los Angeles.

INCORPORATIONS. Articles of incorporation were filed yesterday with the County Clerk by the Mine Equipment and Engineering Company, capital stock $50,000; Sierra Madre Sanatorium Company, capital stock $300,000; Berean Bible School, no capital stock; the Marengo-avenue Methodist Episcopal Church of Alhambra, no capital stock; Homesite and Construction Company, capital stock $50,000; The Cousins Oil Company, capital stock $100,000. The Pacific Petroleum Company gave notice of removal of place of business from Los Angeles to Oil Center.

INFERIOR COURTS.

TECHNICALITIES DID NOT KILL.

BUT DELAYS IN MURDER TRIAL ARE DUE TO THEM.

Farce Comedy Hearing Because of Absence of Physician to Officially Declare Death of Dead Man. Woman Who Shot Lover Nearly Faints at Preliminary Examination.

After spending the entire day yesterday in an attempt to prove that J. Edwin Mahaffey came to his death because of bullet wounds inflicted by Mrs. Margaret Finn, the prosecution was compelled to admit defeat at the close of the session in Justice Chambers court and the preliminary examination may be postponed indefinitely.

The absence of Surgeon G. W. Campbell caused the trouble. Dr. Campbell as autopsy surgeon, examined Mahaffey's body and he alone can state positively whether or not Mahaffey died from the effects of the injuries.

The point is a technical one, but Attorney Fred Thompson, representing Mrs. Finn, refused to stipulate so important a point and Deputy District Attorney Pearson, who is prosecuting the case, may be compelled to ask for a continuance until such time as Dr. Campbell returns from Canada.

The trial of Mrs. Finn at this time is regarded by many as heartless. The woman is in no condition to go through the ordeal of a court proceeding. She will soon become a mother, and yesterday, during the hearing of the case, she had to be supported to and from the courtroom.

The testimony produced by the prosecution was rather indefinite. Every witness contradicted the statements of former witnesses. Thirteen witnesses were heard and thirteen different stories of the shooting told. Every witness saw the affair in a different light and each one solemnly swore that he or she knew all about it. The chief point of argument proved to be the question of the distance between Mrs. Finn and Mahaffey when the shots were fired. One witness said that Mrs. Finn was about two feet away from the man when she shot him. After that a few feet were added by each witness until the last one had Mrs. Finn standing about a half a block away and doing a sharp shooting stunt with a small caliber gun.

Mrs. Finn paid little attention to the proceedings. She was dressed in black and wore a heavy black veil. While the witnesses were being examined she leaned back in her chair so though she was very tired and her pale, thin face looked ghost-like through the heavy folds of the veil. During the entire day she fanned herself as though oppressed by the heat.

Bernard Masterson, a collector, was one of the first witnesses. He stated that he had just stepped from the curb at Seventh street and Broadway when the shots were fired. Turning, he saw Mrs. Finn, holding the revolver in her hand. He attempted to get the gun, but the woman drew back and a bystander seized her. Mahaffey, he said, staggered toward the gutter, holding his hands crossed over his head. He finally sank to his knees and slid forward on his face.

Masterson stated that he went to Mahaffey and asked his name and address. Other witnesses stated that no one went near the dying man and each had a new story of the death agony of Mahaffey.

Through each witness, Mrs. Finn went through the scenes of the tragedy until she was nearly fainting.

At the close of the session it was found that Mahaffey's middle name had been spelled wrong in the complaint, and the defense may enter a technical objection on this ground.

The case will be called again this morning. The prosecution has one or two more witnesses and the defense has not decided whether to make a fight in the lower court or keep its evidence secret until the case goes before a jury.

SUSTAINS CONVICTION.

The Supreme Court has sustained the judgment of the Superior Court of Orange county in the case of Joseph Young, convicted of selling liquor in violation of a county ordinance. In rendering the decision Justice Lorigan says that the Board of Supervisors had the power to pass a prohibition ordinance and he quotes a number of opinions on the subject.

INSUFFICIENT EVIDENCE.

The name of J. W. Lawrence was dropped from the list of defendants in the so-called Ollie Watkins orange-grove fraud, in the United States District Court yesterday. It was stated that there was not sufficient evidence to show that Lawrence had guilty knowledge of the swindling acts of "Ollie" Watkins. The latter was killed in an accident at Rialto some time ago, but his name still appears on the roll of defendants.

A Cure for Rheumatism.

Each recurring attack of rheumatism makes the disease harder to control, but the fact that it is not in itself dangerous causes people to neglect it, awaiting a change or a settled condition of the weather for relief. It is often only after the disease has become so serious as to interfere with business that the sufferer will seek more than temporary relief. Chamberlain's Liniment is a remedy for rheumatism which any one can apply. It not only gives prompt relief from pain, but in a large majority of cases it brings about permanent results. The first application will surprise and delight you, as immediate relief is almost sure to follow.—[Adv.

TIMES COOK BOOK, NO. 3

Spanish and Mexican recipes by old settlers and famous pioneer chefs of California are printed by the score in the third prize cook book issued by The Times. It also contains hundreds of special toothsome recipes (not experiments) contributed by the best housewives in Southern California, Arizona and Mexico to The Times cooking competition. Cash prizes were awarded to the winners. Ready for delivery October 15. Price 25 cents. By mail, five cents extra.

EVIDENCE IN.

COURT DELAYS ITS DECISION.

GOLD BULLFROG PROMOTERS TO KNOW THIS MORNING.

Defendant Nash on the Witness Stand, Together With Comer, Possessor of Another "Secret Process." Callahan Does not Testify—Other Arrests Under Consideration.

After another full day's session in Justice Selph's court yesterday, the defense closed its case on behalf of C. J. Callahan and Fred W. Nash, the alleged fakers of the Gold Bullfrog Mining Company, and decision was reserved until this morning at 9:30 o'clock. The usual crowd was present to hear the arguments and watch the proceedings, and it was the general opinion that the people had presented a strong case.

Evidence adduced on behalf of the defendants consisted of the testimony of defendant Nash and that of J. A. Comer, manager of the Big Four Metallurgical Works of Santa Monica, who had made assays by another "secret process," and who had supplied the defendants with some very high results. When asked to describe his process, he declined upon the grounds that he could "not consistently do so." Although it is said that the defense originally intended to place Callahan upon the stand, it evidently changed its mind when the time came, and the audience was denied the pleasure of listening to the erudite remarks of one who is able to obtain gold from anything, even flower pots.

The opening argument of Assistant Dist.-Atty. Blair consumed nearly an hour and was a careful review of the testimony. He was unsparing in his denunciation of the defendants and the dishonest methods adopted to wheedle money from innocent investors. The opening argument for the defense was made by Attorney Miller and the close was in the hands of Attorney Bowen. The latter held the defendants up as men who were doing their part in the great task of upbuilding the country by delving in the mines.

As a result of the evidence given in the case, stockholders are now considering the arrest of other directors and will request warrants within the next few days.

SCIENTIFIC PROGRESS.

Homeopaths Will Meet Today to Discuss Important Medical and Surgical Questions.

The eighteenth annual meeting of the Southern California Homeopathic Medical Society will open today at the Hotel Westminster and will last for two days. Dr. Francis B. Kellogg, president of the society, will preside.

An exceedingly interesting and important session is looked forward to, not only because of the number and standing of the physicians who will be present, but because of the important questions which will be taken up in connection with almost all branches of medical science and surgery.

According to the Figaro, the bishops of France have received a circular from Cardinal Merry del Val, the Papal secretary of state, absolutely forbidding them, in the future, to attend the lectures of the State faculties.

HAWKING MACHINES

Catarrh Sufferers are Nothing But Hawking, Spitting and Blowing Machines, Says an Authority.

Is it possible that in these days when cleanliness and sanitary reform is being preached in the churches, schools and at public gatherings, that thousands of people will continue to suffer from catarrh, when there is an absolutely certain remedy always on hand?

Hyomei (pronounced High-o-me) is a pleasant, medicated and antiseptic air. Breathe it in and it will cure catarrh. It will stop foul breath, watery eyes, and crusts in the nose, in a few days.

It is guaranteed by leading druggists to do it or money back, and such a guarantee ought to be strong enough for anybody.

ENTIRELY CURED BY HYOMEI.

Having suffered from catarrh for about two years, and having tried numerous remedies without any satisfactory results, I finally tried Hyomei, and am glad to state that after using about one and one-half bottles I am entirely cured. I have recommended it to others with satisfactory results. —C. N. Lindsy, 407 East First Ave., Mitchell, S. D.

A complete Hyomei outfit, consisting of a strong, hard rubber pocket inhaler and a bottle of Hyomei, costs only $1, and extra bottles, if afterwards needed, cost only 50 cents each at your druggist, or direct, by mail, charges prepaid, from Booth's Hyomei Co., Buffalo, N. Y.

Hyomei also cures Asthma, Bronchitis, Coughs and Colds, Croup of Infants, and any inflammatory disease of the respiratory tract.

Gas Lighting

Everybody knows that gas is the most satisfactory fuel for both cooking and heating, but have you tried an

Incandescent Gas Lamp?

It gives the BRIGHTEST LIGHT at the LIGHTEST PRICE.

Los Angeles Gas & Electric Co.

645 S. Hill St.

Both Phones Exchange 3.

Chesterfield Clothes
THE FINEST READY-TO-WEAR FOR MEN
Matheson & Berner
BROADWAY, CORNER THIRD

The Best of Everything in Lo

The Improved "Majes Current Ledger

The ease with which sheets may be inserted in or re the MAJESTIC is shown very clearly by the above and this is due to the great expansion. It is not pull, push, or pry the sheets into the MAJESTIC

The operation of expanding the Ledger, inserting a sheet and locking the back may be accomplished five to eight seconds. This is due to the fact that the TIC can be expanded and contracted with less and with greater speed than other ledgers.

The MAJESTIC Ledger having a round back leaves are turned, giving a perfectly flat writing front or back as well as in the center of the volume.

A few turns of the key in contracting the back power and binds the sheets in a vice-like grip, lutely impossible to extract a sheet without tearing would leave a stub.

The combination of the lever and screw the MAJESTIC is noted in mechanics for To withstand this enormously multiplied power, is made with a cast aluminum back, giving great a minimum of weight. The working parts are ened steel, and are perfectly fitted. They have a engine turned finish, and will not rust. No other this finish. The perfectly fitting parts secure an tion peculiar only to the Improved MAJESTIC

The mechanism locks positively and firmly, absolute rigidity whether expanded or contracted.

Come in Seven Different S To Fit All Needs

Cunningha
The Big Book Store
252 So. Spring

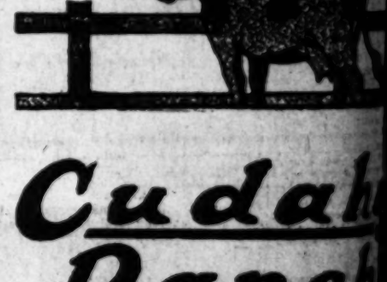

Cudah Ranch

Where Small Farms Pa

Farm produce, fruits and garden truck on the Cudahy Ranch. The free, sandy abundance of water, and the equable clima every advantage, assuring heavy productio notch prices in the nearby Los Angeles mark

Potatoes, cabbages, cauliflower, onions plums, apples, lettuce, tomatoes, beans, celery many other crops are making money for Cudahy Ranch lands. Alfalfa pays handsom is easily grown. Poultry raising is a success

You can buy Cudahy Ranch lands at $500 an acre. Water is abundant—owned chasers of the land. Terms, one-quarter c long time. Visit the Ranch. Call at my o transportation.

JAMES R. H. WAGNER, M
Ground Floor P. E. Bldg., Sixth and
Main 8840

Phoenix, Ariz and Return $20.00

On Tuesdays and Saturdays during October for of three or more.

"The Short Line"

Leave Los Angeles at 1:00 p. m. today. Arrive 7:00 a. m. tomorrow.

Southern Pacific

Ticket Offices
600 South Spring St., Corner Sixth
Arcade Station, Fifth St. and Central Ave.

Men's Clothing
DESMOND'S
Corner Third and Spring

rything in Loose L
ved "Majestic
nt Ledger
may be inserted in or removed
very clearly by the above illus
at expansion. It is not neces
ts into the MAJESTIC
nding the Ledger, inserting or
e back may be accomplished in
s is due to the fact that the M
contracted with less turns of
n other ledgers.
ger having a round back rotatin
a perfectly flat writing surfa
the center of the volume.
y in contracting the back secure
ts in a vice-like grip, making
t a sheet without tearing it ou
the lever and screw principle
l in mechanics for multiplyin
usly multiplied power, the MA
inum back, giving great stre
The working parts are made
tly fitted. They have a gun
will not rust. No other ledger
y fitting parts secure an eas
Improved MAJESTIC Ledger
s positively and firmly, and
r expanded or contracted.
even Different Sizes
Fit All Needs
ngham
o. Spring St.
dahy
anch
nall Farms Pay W
uits and garden truck mature
anch. The free, sandy loam
er, and the equable climate give
assuring heavy production and
nearby Los Angeles markets.
bages, cauliflower, onions,
uce, tomatoes, beans, celery,
are making money for
ds. Alfalfa pays handsome
Poultry raising is a successful
Cudahy Ranch lands at from
nter is abundant—owned by
d. Terms, one-quarter cash,
he Ranch. Call at my office
H. WAGNER, Ma
or P. E. Bldg., Sixth and Ma

OIL INDUSTRY.

Y OF LAND AT COALINGA.

of Development and Croppings Traced.

and East Sides Terms Not Are Misleading.

Pool and Activity of Home Company.

field is something like
in form, the town being a
of the middle. It is a
east of the nearest part of
oiled belt. The wells extend
wells on 6-21-15, just south-
to here, almost due north
east boundary of township
northeast.
the first entered, at the
corner of that township.
wells of the Kern Oil &
Guthrey, Confidence,
ench, the California-Dia-
Imperial Petroleum. Sec-
north, 29 northeast and
, are almost entirely barren
ment. A large dike inter-
hill here, dividing it into
basins as the east and west
ers is due south of this
ves the distinguishing name
to two parts.
ndation arises thus. The de-
continues almost due east
s west on its southern line—
ning between townships 20
s mile 15—and northeast on
line. It covers 28, 27, 34 and
ern central part of 34, with
to the west line of 35 and
going on east of this but
ntinuity.
ith line of 22, 21 and 34,
s pinching northward
and Imperial are al-
of the town of Coa-
are spoken of as be-
east side." This means
are northeast of the
ated above, which runs
and southeast. In the
project wells southwest
s over the south, or south-
and here, are spoken of as
to "west side." Examples
as did Bunting well on
Diamond property on
the Hair well on 14, which
about two miles east and
or nine south.
ATTERN ON WEST.
ings that mark the west
west and southwestern lines
may be traced as follows:
on section 28 due west,
ends a half from Coa-
almost due north half
section 5, 32 and the
6-21-15 passes to the west
of the Circle, a new com-
30 east of the Cawdor,
Caledonian, Blue Dia-
and Quark on the east-
6-21-15. On 23 the line veers
nearly touches the south-
corner of the St. Paul-Fresno
to the west of that com-
and makes a curve
almost due northeast,
ing almost due northeast
sections 19, 18 and 7,
6-21-15 it crosses into
6-21-14 on the north line of
township.
ast bearing the croppings
and half way across 36, then
north and just touch the
corner of 31, cross the middle
half of 2 and turn north-
to the center of 31.
corner of the last,
here due north and skirts
and the east line of 18 and the
of 6, then it turns north-
section 1 and 6 before enter-
township 21, where it continues
northeast for some dis-
to the place of starting
croppings runs almost
1, 12 and 13 in 21-14. It
and until it reaches the
where it makes a sweep
to the northeast
and passes into township
circle the southwest
and crosses diagonally
the southeast corner of
then east and passes
the center of 32, 33, 34,
into the adjoining
where it turns south
into the vast spec-
where wildcat drillers
ed by the United
farmer as probably
out of this line. It
miles from north to
miles from east to
pole, much less at
the Coalinga pro-
ing the Land Office
non-mineral entry
out of this crop-
POOL.
land west of this
City pool on 20-
elsewhere,
indicated. It
ance in the
the Coalinga
A. Candield
pal own-
dividends is
ense cor-
It has
small profit-
wells on
ster. The
among the
State.
Coalinga,
northeast
the Home
ters. On
California
line of the
was found
Coalinga, on the
ing to the Mu-
companies
The
east
on the
Home be-
a distance of
by a fine
the
pay
high.
Pumped
pro-
sta-
Home and
it was
stock
by the
just
and a
the
to
Clothes
and Yo
othing
ESMOND'S—
hird and Spring St

yielding 150 to 200 barrels of water to ten to fifteen of oil. The worst are the deepest, Nos. 5 and 9, about 1700 feet. Never has the output reached its former figures, but the water has failed to affect the petroleum's quality. There is none of the fine silt encountered at Santa Maria, where water has entered the sand. The sand and impurities settle in thirty minutes and the Standard is eager to get the product. The shallowest wells here are 900 feet.

The Coalinga being a close corporation, its problem failed to become of widespread publicity, but its wells could hardly have escaped entirely the neighbor's water difficulties.

The land to the north and west of this pool and west of the cropping is very broken and gives no sign of oil. The efforts to find any have all failed. Not long since, some parties had a wildcat scheme far to the west, where they had the hardihood to claim an extension of the Oil City pool which to oil men is simply ridiculous in view of what is well known.

HOME'S NEW LAND.

To offset in some measure losses on its old property, the Home has acquired, since the slump, the west thirty acres of the south half of the southeast quarter of 14-20-14, where it has drilled five wells. They are 650 to 700 feet deep and give less than 14 gravity fuel oil that goes to the Associated. Three were pumping some weeks since when the writer visited the property. Difficulties in drilling arise from shifting sands, and wells show a tendency to choke with sand. The shallow depth and heavy oil are characteristic of the western edge, the stratification dipping steadily to the east. The Home wells are on the western limit of development, but further from the cropping than a number further south that are not so far west. The outcrop makes a decided sweep to the west at this point, so that it passes fully half a mile due west of the Home on the adjoining section 15, and is separated from it by a small valley comprising the west half of 14, owned by A. P. May and undeveloped for oil, although some wells were drilled around there in the early days when the matter of croppings was not understood as it is now. On the flat just northeast of the Home, the Coalinga Petroleum Company has drilled wells that stand alone on the western edge of the development.

The Home is a San Francisco company chiefly. Its stock is quoted at 10 cents on the northern exchange. A. D. King is secretary and W. A. Gray field manager.

MONO LAKE BUSY.

OUTLOOK SEEN THERE.

[SPECIAL CORRESPONDENCE OF THE TIMES.]

MONO LAKE, Oct. 11.—Until recently the Mono Lake country has been little known. Remotely situated as it is, off the main lines of railroad, the opportunities for reaching this section have not been favorable for extensive travel. The lake, one of the wonder spots of the world, has received small attention, and the surrounding country of sagebrush and sand, backed by the picturesque White Mountains on one side and the high Sierras on the other, created little interest in the mind of the visitor aside from the exceptional features of scenery.

It was not until a few years ago that the true character of these sands became known. Then it was discovered that practically the whole basin is composed largely of oil sands and shale.

The Mono Basin is situated at an altitude of 6380 feet above sea level, and is surrounded by low, rounding hills and towering mountains, natural passes through the hills rendering the country easily accessible. The western shore of the lake backs up close to the foot of the Sierras, while on the northern, eastern and southern sides considerable stretches of sand lie between the hills and the lake.

In the center of the lake are two islands, the larger one of which—Paoha Island—is principally a shale formation, with oil sand croppings. A number of seepages are found on this island, and a shovelful of sand overturned is sufficient to start the flow of oil and gas. Seepages are seldom found on the mainland, but there are sufficient other indications to warrant the belief that oil underlies the whole basin.

The northern and eastern sections of the basin are generally supposed to contain the most favorable indications. Sand croppings and shale deposits are found for twenty-five miles around the lake, and on the east side of the lake are found red sandstone croppings similar to those of the Sespe Cañon. Small deposits of gypsum have also lately been discovered.

Recent finds of oil sand and shale in the hills on the west side of the lake indicate that this section will also receive attention.

EXPERT OPINION FAVORABLE.

Experts sent to look over the country in the past few years have been unanimous in the opinion that oil was to be found in large quantities. But their companies, largely interested in fields already proven, with means of transportation at hand, passed Mono Lake by until such time as hauling should be easier and cheaper.

That time has now come, with a railroad only thirty miles away, and the survey completed for a line connecting the lake with the Southern Pacific at Reno, Nev.

PRESENT ACTIVITY.

One of the first to become actively interested in this country was T. O. Turner, formerly interested at Kern River. He immediately enlisted capital to prospect the new field. Two companies were incorporated, of which Mr. Turner is the manager—the Great Western Oil and Development Company and the Sierra Oil Company. In the early part of this year rigs were brought in and the first well was started on Paoha Island. Later sinking was commenced on the mainland by the Sierra Oil Company. Considerable delay has been caused by unfortunate accidents to machinery, but now work is being pushed rapidly forward.

The Great Western company, on the island, has a twenty-barrel well in the second sand at 600 feet, but this has been capped in order to prospect the lower strata.

A heavy flow of gas is struck on the island at a depth of 1250 feet, and at 1500 feet, in the third stratum of sand, every prospect points to oil being struck within a very short time.

Various rigs are now on the way in. Some prominent Nevada men have recently subscribed a large amount of capital to prospect thoroughly the district, and their first well will be sunk within two weeks. Coalinga oil men, recently in here with some of the most prominent experts on the Coast, were so favorably impressed with the showing that they are making preparations to start drilling before the winter sets in.

J. B. Cook, proprietor of the Sentinel Hotel in Yosemite Valley, was over here recently, accompanied by men of capital. Mr. Cook has extensive holdings in the basin, and orders are already placed for two outfits, which are expected every day.

A number of companies have been organized on reports of experts sent to look over the field, and orders for lumber placed with a near-by mill indicate the large number of derricks that will soon be erected.

F. W. M'INTOSH.

A rain of ashes from volcanoes on Martinique or St. Vincent Islands is falling over Guadaloupe. Mount Souffriere, the largest volcano on St. Vincent, is calm and the ashes must come from some other crater.

MINES AND MINING.

MILLING PLANT FOR MAGISTRAL.

Jalisco Mine Will Install Dry Concentrator.

Property Has Developed Big Bodies of Ore.

Guggenheim Operations Show Serious Losses.

La Magistral mine, near Ameca, Jalisco, Mex., owned by H. L. Percy, J. P. Harvey and F. M. Lyons of this city, in partnership with Patrick Clark of Spokane and New York, will install a 100-ton reduction plant at once and for that purpose Harvey, who has been manager since the property was taken over in July of last year, will shortly leave for Denver to place the necessary orders for machinery.

The treatment will be dry concentration and it has been decided to use the Sutton-Steele tables, with which exhaustive experiments have been conducted by the management at El Paso, Tex., for the past few months. A crusher and rolls will be used to reduce the ore to the proper mesh. While the concentrator plant is being ordered, Harvey will also make arrangements for a ten-drill compressor, which will increase the drill capacity of the mine to twenty.

According to figures given out by Harvey at Guadalajara a few days ago, and confirmed at the local offices of the company, development of the past fifteen months has placed 100,000 tons of ore in sight of a conservative valuation of $1,000,000, or $10 per ton. The ore carries fair values in gold, besides an average of nearly 5 per cent. in copper, and it is said will make an ideal product for dry concentration.

The work accomplished since the present owners acquired possession consists of two tunnels, one 180 feet and the other 350 feet below the surface, and a double-compartment shaft, which has now reached a depth of 160 feet. One developed ore-shoot is 250 feet long, with an average width of twenty feet and values of 5 per cent. copper and $3 in gold and silver, while another is 200 feet long, with an average width of five feet, with values of 10 per cent. copper and $3 in gold and silver.

La Magistral mine has been worked since early Spanish days for sulphate of copper, and was formerly owned By the Dwight Furness Company of Guanajuato. A few years ago it passed to L. H. Taylor, Jr., of Philadelphia, and he in turn bonded to the present owners in July, 1907, for $100,000. Several payments have been made and it is now practically a certainty that the option will be exercised. A close corporation, to be known as the Mexican Mining Company, is being formed to take over title to the ground.

It had been rumored here that the property was sold to a New York company being organized for that purpose, but this is definitely denied at the local office. The owners expect to develop it extensively themselves and will, if results on the first unit warrant, increase the capacity of the concentrator to 200 tons. H. L. Percy is at present in New York in consultation with Patrick Clark.

Guggenheims Are Stung.

That all is not gold that glitters is exemplified by eastern statements as to serious losses that have overtaken the Guggenheims in their western operations during the past two years. If all these stories are to be believed, and they seem to be circumstantial enough to make them appear so, there is no doubt that the big syndicate has been hard hit and there is doubtless much truth in the recent suspicion that it was in serious straits for ready money.

According to the Boston News Bureau, conducted by a man named Barron, who was much in the public eye about the time of Lawson's first exposures, the Guggenheims have invested $27,000,000 in acquiring mining properties within a few years. One of the principal properties in which this vast sum has been put is the mining and smelting property at Velardena, Mex., and it is said that the mines alone cost a cool six million dollars. The cost of reduction plant and power plant added another $1,400,000, and so it is safe to conclude that the total investment will not fall short of $10,000,000. At a depth of 600 feet arsenic came into the ores and now is found that the average value will run less than 2 per cent. copper. It is said that the investment would not return one tenth of the original cost in the open market.

The syndicate has scored another rank failure in a silver-lead property near Silverton, Colo., for which $2,500,000 was paid for the mines and another $750,000 expended in mill and equipment. When the latter was completed it was ascertained that there was little if any ore ready for extraction.

In the Yukon Gold Company, which was offered to the public through the circus-posters of Thomas W. Lawson, it is said the Guggenheims are interested to the extent of $7,000,000. Four hundred thousand shares were appropriated to Lawson at $5 per share, and fed to the public at from $6 to $8 per share. It is now selling on the open market at between $3 and $4 per share and, owing to the shortness of the present dredging season in the north, gives promise of going much lower. On this transaction it is said that Lawson only cleaned up five-eighths of one point per share and that the Guggenheims met the advertising bills of $80,000.

The syndicate has also placed between $8,000,000 and $10,000,000 in the three smelting plants on the Pacific Coast controlled through the American Smelting Securities Company. These include the Tacoma smelter, for which $4,000,000 was paid, or many times the price at which it was offered to others, and the Selby plant, near San Francisco, which has recently been closed down by order of the courts. The third was the San Bruno plant, designed to cost $7,000,000, but which was abandoned after $1,500,000 had been expended.

To complete the record, the memory of Nipissing and its loss still troubles the Guggenheim syndicate. Taken altogether it is argued that the wholesale cutting expenses, which has been indulged in during the present year, was wholly necessary to save the syndicate from really serious financial trouble. During the panic of last winter a large block of smelter stock was forced on to the market to support the syndicate's other investments and it was snapped up by Rockefeller as a bargain counter find. Later the Guggenheims recovered possession of the stock, but at a great advance over the price they received.

Movements of Mining Men.

Frank Oldfield, mining engineer, has recently returned from Hayti, West Indies, coming through Mexico on his way. He made some important examinations of mines in both countries for New York clients.

C. E. Finney, president of the London-Arizona Copper Company, who has been to Phoenix, Ariz., after accompanying an eastern party of capitalists and mining men to the mines, is expected home towards the end of the week.

James F. Callbreath, Jr., secretary of the American Mining Congress, who is temporarily at the Hotel Lankershim, was the guest of several mining men at luncheon yesterday. He explained the objects of the organization and made a strong plea for consolidation of the western mining interests. He will leave today for Arizona points and El Paso, Tex., and will later proceed to Pittsburgh to attend a meeting of the congress.

ITS VAST IMPORTANCE.

Tremendous Volume of Business Transacted by Wholesalers' Organization Satisfactorily.

The report of the secretary and treasurer of the Los Angeles Wholesalers' Board of Trade, made to the directors yesterday, shows that a tremendous volume of business was transacted during the year, and indicates the vast importance of the organization.

There passed through the office 558 cases of bankrupt debtors, covering sixty-three different lines of business. Eighty of these cases were scattered in six States outside of California. In connection with these and others not taken up, 4526 requests were received from members, and over half a million individual reports were made concerning the indebtedness of firms and individuals inquired about. Of the 558 cases, 293 were finally disposed of and 265 are still pending, and 11,924 individual payments were made to creditors, amounting to $422,722.04. The average percentage of settlement gave a return to the wholesalers of $55.85 on each $100 of their claims.

The claims filed with the board represented a total of $1,324,463.44, and the cash passing through the office amounted to $489,381.19. The expenses incident to the handling of this great volume of business were $23,072.65.

The following officers were elected: President, W. F. Bosbyshell; vice-presidents, H. M. Eichelberger, F. E. McComas; secretary and treasurer, H. B. Rossiter; assistant secretary, A. D. Bond; attorneys, W. T. Craig and Carroll Allen.

POLICEMAN TO BE TRIED.

Said to Have Knocked Down Another Officer, and the Chief Prefers Charges.

Chief of Police Kern yesterday preferred charges against Patrolman Percy Held before the Police Commission. The officer is accused of unbecoming conduct in his assault upon James F. Beane, a special officer in the employ of John S. Hendrickson of the Chester Place district.

Held was suspended immediately after the attack, which took place at Chutes Park at 2 o'clock Monday morning. The Police Commission probably will inquire of the park managers why they permitted their place of amusement to be open at that hour.

Beane, according to the story, suggested that Held arrest a man, instead of beating him and the policeman resented this.

Lieut. Lenhausen says he saw Held strike Beane in the mouth, knocking him down. Beane was taken to the Receiving Hospital in an unconscious condition. He had sustained a slight concussion of the brain, when his head struck the curb, but is recovering. The lieutenant suspended Held and referred the case to Capt. Bradish, who, after investigation, recommended a hearing before the Police Commission. Held will offer his defense at the meeting of the board next Tuesday afternoon. Beane will be present if his condition permits it.

George W. Scott, a well-known banker and real estate dealer, whose offices are in San Francisco, arrived at the Westminster yesterday from his home in Alameda. He is visiting friends.

CLEARS THE COMPLEXION OVERNIGHT

Pimples, Rash, Eruptions, Etc., Quickly Eradicated by New Skin Remedy.

Since its discovery one year ago, poslam, the new skin remedy, has, in its extraordinary accomplishments, exceeded the most sanguine expectations of the eminent specialist who gave it to the world. It has cured thousands of cases of eczema and eradicated facial and other disfigurements of years' standing. The terrible itching attending eczema is stopped with the first application, giving proof of its curative properties at the very outset.

In less serious skin affections, such as pimples, rash, herpes, blackheads, acne, barbers' itch, etc., results show after an overnight application, only a small quantity being required to effect a cure. Those who use poslam for these minor skin troubles can now avail themselves of the special 50-cent package, recently adopted to meet such needs. Both the 50-cent package and the regular $2 jar may now be obtained in Los Angeles at the Owl Drug Co. and other leading drug stores.

Samples for experimental purposes may be had free of charge by writing direct to the Emergency Laboratories, 32 West Twenty-fifth St., New York City.

We Pay Freight
We will cheerfully pay freight to nearly all Southern California points.

Just Below Fifth Street

COLYEAR'S
509-511 So. Main Street

Our Own Delivery
Prompt delivery to all parts of the city in our own splendid wagons.

BUY YOUR FURNITURE RIGHT NOW—Right Here, and Save on Every Piece of it.

Bonafidely low prices on very best grades of furniture. Now is certainly the time to furnish or refurnish your home—the fall season's needs call for many furniture items, and we are here with values that are surprisingly low. We offer to show you where and how to save money. Come in today.

Dining Chairs Special Values

Golden Oak

$1.00 hardwood dining chair, well braced, special at 70c
$1.60 golden oak hardwood diner, cobbler seat, well finished at $1.20
$2.75 solid oak diner, leatherette seat, special at $2.25
$3.50 quartered oak dining chairs, your choice of 8 splendid patterns, at $2.75

Weathered Oak

$1.10 hardwood dining chair, weathered finish, big value at 85c
$1.25 oak diner, cane or cobbler seat, well made; also in golden oak finish 90c
$2.25 weathered oak diner, flat spindle back, well braced $1.75
$2.00 leather seat box diner, Mission style, extra value $2.25

See These

Iron Bed Bargains

$3.50 iron bed in white enamel, three-quarter and full sizes; special at $2.50
$5.50 iron bed, heavy posts, vertical bars, enameled in assorted colors $4
$9.00 iron bed, circle pattern, best baked enamel, assorted colors $6
$15.00 iron bed, brass trimmed, neat center design, all colors at $11
$17.50 iron bed, continuous post style, extra heavy center filling, Vernis Martin finish, at $13.50

Complete line of bedding, mattresses, springs, etc., big reductions.

Dressers

$14.00 Solid Oak Dresser, French plate mirror, double top drawers $8.80
$15.50 Oak Dresser, Serpentine, double top drawer, Pattern shape French plate mirror $12.50
$18.75 Maple Dresser, large mirror. Best construction, cabinet work and finish $14.00
$27.50 Mahogany Dresser. Extra large French plate mirror, Serpentine front. Polished $19.50

Carpets and Rugs

At Decided Reductions

$1.00 Brussels carpet; Oriental or conventional designs; also hall or stair patterns; special, sewed, lined and laid, per yard 75c
$1.45 Axminster carpet; extra heavy body and pile; beautiful floral and Oriental patterns; special, sewed, lined and laid, per yard, at $1.35

Complete line of Curtains, Portieres, Couch Covers, Draperies, etc.

Dining Tables Cheap

$7.50 oak dining table, 6-foot extension, well finished; priced at $4.25
$12.00 oak dining table, 42-inch square top, heavy legs; priced at $8.75
$16.00 pedestal dining table of imitation quartered oak, claw feet, handsome finish; special at $11.50
$28.00 quartered oak extension table, non-dividing pedestal, claw feet, polished finish $22.50

$14.00 Tapestry Brussels Rug in room size; floral or Oriental designs; our clearance price this week $11.95
$20.00 tapestry Brussels Rug, extra well woven body; heavy and serviceable; all fast colorings; 9x12 size; clearance price $16.00
$25.00 Khorassan Axminster Rug, 9x12 size, in genuine oriental patterns; clearance price $19.75
$32.50 Whittalls Body Brussels rugs, 9x12 size; strictly first-class in every respect; fast colorings and patterns; clearance price $27.50

Just Below Fifth St. 509-511 So. Main St. Just Below Fifth St.

WHEN THE KIDNEYS GIVE OUT

Backache, Rheumatism and Bladder Troubles Make Life Miserable.

Do you ever feel that you simply can't go any further—that you must have rest for that lame and aching back—relief from that constant dead, tired feeling—freedom from those stabbing, darting pains?

This is the condition that so often comes at middle age, bringing with it an extreme nervousness and irritability that makes others think you "cranky" and "hard to get along with."

Likely your kidneys are worn and tired and need help. In any machine there is one part that works the hardest and gives out first. The kidneys work night and day, removing from the blood the uric acid and other waste created by overuse of strength and energy. Naturally a life of unusual activity doubles the duties of the kidneys, and in time the strain tells.

With healthy kidneys, one has a good chance to live long, but weak kidneys afflict old age with great discomforts. The back becomes bent and lame, rheumatism is chronic, eyesight fails, and too frequent or involuntary passages of the urine cause embarrassment by day and loss of sleep at night.

Doan's Kidney Pills bring new strength to old backs, and quick relief to weakened kidneys. They banish backache and rheumatic pain, and regulate the bladder and urine. When once a proper filtering action is restored through curing the kidneys, the dangerous uric acid is once more expelled from the blood, and danger of gravel, stone, dropsy, heart trouble, diabetes and Bright's disease removed.

Doan's Kidney Pills are for sick kidneys in old or young. There is not a particle of narcotic or poisonous drugs in this remedy. It is recommended publicly by thousands.

N. G. Ledgerwood of 1577 W. Twenty-first St., Los Angeles, Cal., says: "I was afflicted with kidney trouble for fifteen years. At times my back ached so severely that I was forced to place my hands across that part of my body for the slight relief it afforded. The aching was as severe during the night as in the day, and I often felt as though my back were going to break. I used plasters and remedies of various kinds, but never succeeded in finding more than temporary relief. When my attention was called to Doan's Kidney Pills, I procured a box at the Dean Drug Co., and after using them for four or five days, my back ceased to bother me. I publicly recommended Doan's Kidney Pills in 1902 and now I am glad to state that during the years that have passed my cure has proven a permanent one."

DOAN'S KIDNEY PILLS

Sold by all dealers. Price 50 cents. FOSTER-MILBURN CO., Buffalo, N.Y., Proprietors.

W.C.T.U.

The Santa Fe has been chosen the offical route to Denver for this meeting.

Tickets will be on sale October 16, 17 and 18, Limit, November 15, 1908.

$55 Round Trip

Santa Fe

Denver

For detail information call on E. W. Mc Gee, Gen'l Agt. 334 So. Spring St. Los Angeles

You Save 40 Per Cent on Men's Wearing Apparel At the Cut Rate Clothing Co. 306 South Spring St.

LYON McKINNEY SMITH CO. FURNITURE, CARPETS, DRAPERIES 648-52 BROADWAY OPPOSITE BULLOCK'S

Toys
Beeman & Hendee
447 S. Broadway

KNOX—DUNLAP AND STETSON HATS For Fall—Now Ready At BUSCH'S
2nd AND BROADWAY

Malthoid Roofing or P. & B. Roof Paints
For Old or New Roofs. Both Theses.
The PARAFFINE PAINT CO., Makers
516-519 Security Bldg. Warerooms, 313 N. Los Angeles

NEW FALL SUITS
Men's hand-tailored clothes—$15, $20, $25. Why pay more?
Lowman & Co
120-122-124 S. SPRING ST

Strange that persons will use worthless flavoring extracts when natural flavors like

Dr. Price's Delicious Flavoring Extracts

are to be had.

LET US SEND YOU PARTICULARS about the club through which you can get the New Standard Encyclopedia at half price, payable a little at a time. A postal addressed to The Times will bring you full information and a free book.

THE HUB
154-156-158-160 N. Spring St. Los Angeles Cal.
The First to show New Fall Styles Inspection Invited

Largest Dental Office on Coast. Best Set Teeth $6
YALE
Home Phone F3544
DENTISTS
444 S. Broadway
Open Evenings Till 8. Sundays, 9 to 12.

A GOOD WAY TO GO EAST
TICKETS & INFORMATION AT 601 SO. SPRING ST. FIRST ST. STATION

The Times-Mirror Company

H. G. OTIS....President and General Manager.
HARRY CHANDLER.....Vice-Pres., Assistant Gen. Manager.
MARIAN OTIS-CHANDLER.....Secretary.
ALBERT McFARLAND....Treasurer.
PUBLISHERS OF

Los Angeles Daily Times

Pronounced Loce-AHNG'hayl-es.

Vol 54, No. 123.

Daily, Weekly, Sunday and Weekly Magazine. Founded Dec. 4, 1881. Twenty-seventh Year.

EVERY MORNING IN THE YEAR.

THE NEWS—Our Associated Press service covers the globe, transmitting over 35,000 words daily, not including specials.
TERMS:—Daily, Sunday, and Magazine, 75 cents a month, or $9.00 a year; Daily, without Sunday, $7.50 a year; Sunday, $3.50; Magazine, $2.50; Weekly, $1.50.
TELEPHONES:—Counting-room, Subscription Department, Editorial Rooms, City Editor and Local News Room: Sunset, Press 1; Home, ask for THE TIMES.
AGENTS:—Eastern Agents, Williams & Lawrence, Brunswick Building, 5th Ave. and 28th St., New York; 1324 Marquette Building, Chicago; Washington Bureau, 46 Post Building. (THE TIMES on file:) San Francisco office, Room 1704 Call Building; J. L. Brown, Representative.
SWORN CIRCULATION:—Daily, net average for 1898, 18,901; for 1897, 19,238; for 1898, 24,131; for for 1899, 25,781; for 1900, 28,738; for 1901, 29,448; for 1902, 30,930; for 1903, 30,346; for 1904, 37,702; for 1905, 43,150; for 1906, 50,561 copies; for 1907, 53,311 copies; Sunday average for 1905, 69,157 copies; daily and Sunday average for first six months of 1908, 54,338 copies; Sunday only, average, same period, 77,157 copies.

Yesterday's Regular Edition..... 48,590

THE TIMES has a far larger bona-fide circulation than any local rival. The industrious, substantial, liberty-loving classes are its steady patrons. The greatest volume of business advertising, the finest display, the best classifications, the largest results to advertisers. Proofs undeniable.

Offices: Times Building, First and Broadway.

Entered at the City Postoffice as mail matter of the second class.

Part II: Editorial and Business—City and Country

TAFT AND SHERMAN.

For President. For Vice-President.

Editorial Pen Points

A Russian prince is to be put in jail, and still they say that justice is dead.

It doesn't appear that Bryan is Roosevelt's heir any more than he was Bennett's.

The teapot kingdoms of Europe are putting up a fairly good imitation of a tempest.

It would be difficult to say whether Mr. Bryan is weaker in the outfield or in the pitcher's box.

No doubt the Serbs would be shooting it into the Austrians, right now, only the police won't let them.

Long after this campaign has ceased to be even a memory, William J. Bryan will still be thinking of it.

It is owing to which way the game went that joy or sorrow reigns in the sister cities of Chicago and Detroit.

The consensus of opinion now is that while Alfred Austin is poet laureate of England he is far from being a poet.

After all, it is the man who spends his money, rather than the man who makes it, that helps the country out.

Mr. Bryan must often sigh for a first-class optimist in his business such as was the late lamented James K. Jones.

In the shuffle that has been going on Prince Ferdinand appears to have spread out considerably. Hooray for Ferd!

The next number after this on the programme will be the attempted election of Senator Foraker to succeed himself.

Certainly Mr. Bryan can find no fault with his press agent who now claims Pennsylvania as one of the doubtful States.

Nicholas Longworth proposes Roosevelt for President in 1912. Still, we think even a weaken man would be able to beat Bryan.

Mr. Bryan has been written of as an early riser. The early riser vote, however, doesn't amount to much in this country any more.

It is with unfeigned delight that we notice from the Belgrade dispatches that our old friend, the Skupshtina, is again on the job.

A Minneapolis editor says it is moral character that wins in war. Still there will be those who continue to rely more or less on guns.

Sixty million bushels of wheat in Washington, Oregon and Idaho are the harvest figures for the present year. All solid for Taft!

Anyway, the situation in the Balkans provides another opportunity for the little princelets to swagger around in their feathers.

Another good result of the Balkan excitement is to bring out the fact that there is such a people as the Serbs on the face on the earth.

We salute the new Czar of Bulgaria and trust that the skin of a gooseberry will be big enough to make an umbrella for all his enemies.

In the gentle art of damning a man with faint praise we think Senator Dolliver is entitled to a master's degree without further delay.

China has adopted a new banking law, but the old stipulation that when a banker defaults he must have his head cut off still remains in force.

Tuberculosis costs the people of the United States $1,000,000,000 a year. It costs them that much because they spend hardly anything to prevent it.

If Senator Dolliver had attempted to shake hands with all the Iowa people who are in Los Angeles he wouldn't get away from this town for a month.

The two crown princes of Montenegro and Servia, respectively, having decided to meet on the "crimson field," we now see no reason why the war should not proceed at once.

Servia is slow to learn that diplomacy consists of nine-tenths lies. It is as clear as day that Austria had a full understanding with the powers before she made the grab.

Comparisons are usually great sources of enlightenment. For instance, Montenegro has voted $3,200,000 for war, and Los Angeles county has voted $3,500,000 for good roads.

The great news this week did not come from the Balkans nor from the political arena in the United States, but from the diamond field at Chicago, where Ty Cobb batted .800.

Our advice to Austria is to crawl in her hole without further delay. When that young fellow, Pete of Montenegro, gets after her there will not be a river in all Europe big enough to float the blood.

It is shown by statistics that 9,795,698,000 bricks were made in this country last year, but whether it was one of those or a brick made in some other year that hit Candidate Chafin has not been established.

Now that his health has been restored, we trust that Gen. Castro will be in a better humor and that he will quit nagging those already distressed European countries who have been honored as his creditors

FIERCE HOSTILITIES — WHO IS GUILTY?

The hostilities growing out of the Woolwine explosions against the Mayor, the Police Commissioners and the District Attorney are spreading out, and there is no knowing to what lengths they may go. But sufficient upto the day is the evil thereof. Los Angeles is now getting a good deal of undesirable advertising—publicity of another sort than that to which she has been accustomed. The far fame of being a Sodom, plus a Gomorrah, is not a valuable asset for any city.

But with all the suits and prosecutions already begun and threatened, the facts with regard to the conditions in dispute are pretty certain to come out—along with a lot of scandal without fact basis, no doubt. The charges brought against the Mayor and Police Commissioners are the most shocking that could be imagined. They imply a degree of turpitude that would disgrace and damn any community, could it exist. We hope, for the sake of the repute of our city, that the charges are untrue. We are sanguine that they will be fully, legally and impartially investigated by the proper authorities, under the guidance of the District Attorney. Then prompt and condign punishment must be meted out to any official found guilty after a fair trial, of the enormities alleged, or any share in them. Either this or retractions and apologies!

Capt. Fredericks is the District Attorney of this county—elected and reëlected. His wisdom and integrity can be depended upon in matters of this kind, and are depended upon. He should not forget that not only the grand jury, but the people of this county demand that they have the benefit of his judgment, and while it may be right to use Mr. Woolwine's services in view of the fact that he has made these charges, still the public will insist that the District Attorney shall keep in close touch with whatever investigation is made; that he see that all legal forms are followed; that he be present and assist the grand jury at all times and in all matters wherein the advice of the District Attorney is necessary.

THE BOYCOTTER BOYCOTTED.

At Bakersfield the unions have a new peck of trouble on their hands. Finding they cannot make a success of boycotting anybody else, one wing of the unionites has turned on the other.

For the last six years or so some of the unions have made periodical professions of virtue and desires to aid in bettering moral conditions in Bakersfield. Some of the protestations are undoubtedly sincere on the part of individuals; but as to the "labor council" of Bakersfield, its honesty may be judged by the fact that 40 per cent. of those represented in its ranks are bartenders, and their organization is controlled by its worst element. Whenever a time has come when they might have helped to accomplish something, the leaders have gone into politics on the side of the old régime.

Recently there has been a fight over dance halls, etc., and an organization was formed by many good citizens to carry on the work of purification. As long as its make-up remained secret all was well, but a local paper published a list of members, and among them was W. W. Harris, editor of the Union Labor Journal. From the very guarded accounts in the Bakersfield papers it appears that this announcement caused a furore in the inner circles of the Barkeepers' Union, among the liquor dealers, dive-keepers, and their friends. Resort was had to the favorite weapon of unionism, the boycott, and a general row was only averted by Harris's resignation. He says he intended to quit, anyway, to engage in business in Oakland; but the incident is decidedly significant.

Bakersfield for years has, like San Francisco, tolerated the boycott and looked on with complacency when business men were hounded, but this last exhibition has aroused considerable indignation, and the Bakersfield Echo prints an editorial protest. Its feeling is seemingly based upon the peculiar origin of the boycott in this case, but the Echo is apparently worried as to what this sort of thing will lead to.

It should not be lost to sight, however, that Harris was merely getting "a dose of his own medicine." He is a member of the Typographical Union, a notorious boycotting concern, and publisher of the official organ of the so-called "labor council," the author and sanctioner of all the boycotts that have disgraced the city in the past six years. The Echo justly and pointedly says his present experience ought to give him some new light on the boycott and injunction questions.

DOLLIVER'S TELLING POINTS.

"And he will be elected President," "and in his administration his eye of service will cover this broad land from shore to shore, and in every patriotic interest and aspiration California will find a generous response."

These were the concluding sentiments of Senator Dolliver in his address in Los Angeles Monday night to six thousand people. The whole drift of the present campaign has been such that it would be unnecessary for any one to ask to whom the Senator referred. Since the nomination of Mr. Taft there has been only the one question of the size of his majority. He is an American citizen of the truest type; a man inspired by only the most humanely patriotic principles; a judge who believes that the law is paramount to every prejudice and by its administration every man and every interest secures the preservation of their rights; a statesman who knows nothing but his country's good and whose influence is for the moral uplift of public affairs.

Senator Dolliver was an inspiring messenger of Taft to the people of California. His personal associations with the Republican candidate and his familiarity with the public life of Mr. Bryan enabled him to speak with knowledge of their comparative merits, and also to recognize and testify to the natural abilities of the Democratic candidate, and at the same time to point out his shortcomings and why it would be inadvisable to elect him President when the opportunity presents itself for the election of a man of so much broader type as Mr. Taft. Mr. Bryan is not representative of the public conscience. He has put himself on record, as Senator Dolliver said, of favoring a cutting of the tariff, "one leg at a time," a method that would keep the business interests of the country in uncertainty until the Democratic reduction had reached its final point, and if his own words are any index, no living person would be able to tell when the final shearing process would be complete, as the Democratic conscience has always been in favor of free trade, an economic condition that England is trying to get away from after long years of adherence to its principles.

Senator Dolliver believes in the corporation as a business method, and as the dust that has been raised is blown away, every one will agree with him. Under the present national administration the things needful have been accomplished in the direction of compelling corporations to be fair with the public as well as honest in their management. Mr. Taft represents this movement as does no other candidate before the people. His judicial course is ample proof of this, and when the legislative and administrative movement is completed the demand of the American people that corporations be "honestly capitalized" and "honestly administered" will be met. President Lincoln's remark that it is bad policy to swap horses in the middle of the stream, applies well to the present movement to compel corporation honesty.

The Senator's review of the legislation in favor of the employés of corporations showed distinctly the friendliness of the Republican majority in Congress to genuine labor. Mr. Bryan and Sam Gompers may rant all they please, but the removal from the statute books of the opportunity for corporations to enter the plea of contributory negligence is one of the most important acts of legislation ever accomplished in favor of the working people of this country. "That barbarous phrase as a legal defense has forever been swept away. And we repealed also the law referring to defective machinery; and the law affecting negligence of fellow-workers; also we repealed that ancient injustice, a contract entered into for insurance acting as a bar against suing a corporation for injuries received by a workingman in the line of his duty."

The entire address was full of compelling interest. It contained no abuse of any candidate or person. Instead of that the Senator devoted his attention to the moral and material progress made by the country under the Republican party's administration. It was an address that will do much to crystallize the sentiment of the voters, and will undoubtedly have a marked effect in swelling the Republican majority on election day.

THE CROP MATURING.

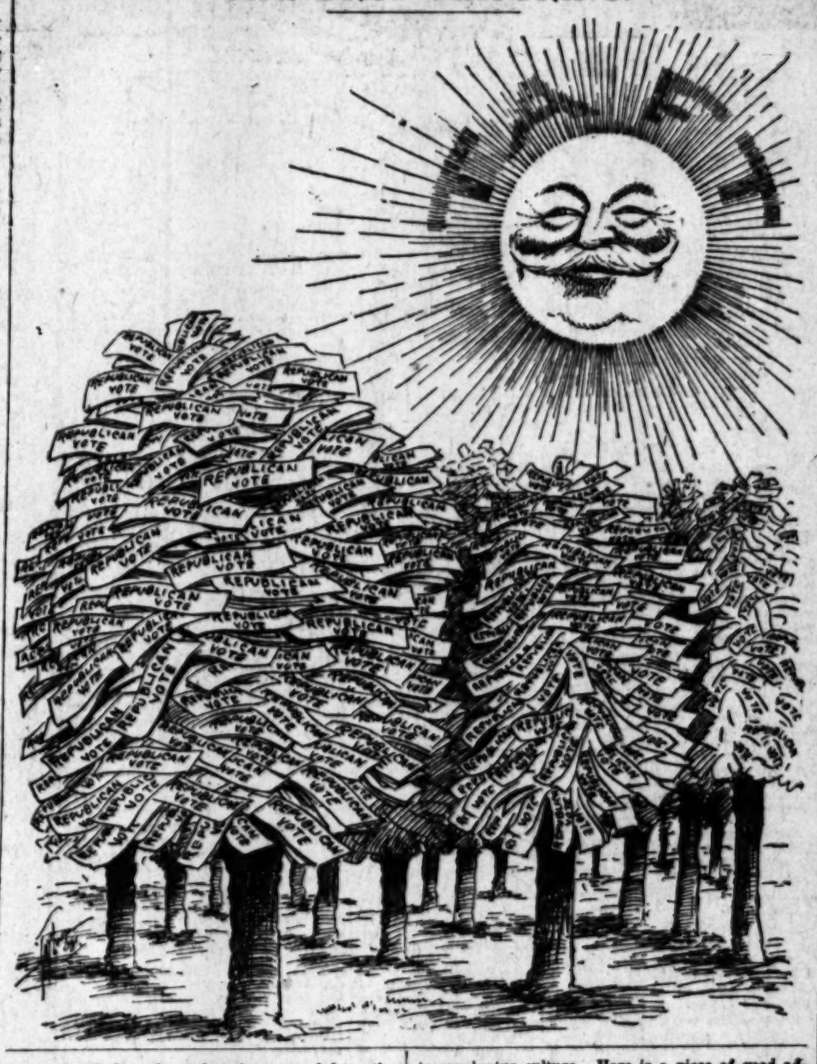

TALL TIMBER.

It is a cold day when there is not some kind of a horticultural boom in progress in California. Just now it is the eucalyptus that it catching the popular fancy. A eucalyptus expert in the service of the State recently asserted that two years hence will see two hundred thousand acres of eucalyptus forests growing in California, principally in the San Joaquin Valley. He doesn't think the business will be overdone.

That depends on circumstances—as to how, where and what varieties are planted, and on what kind of soil.

It is just about fifty years since the eucalyptus was first introduced into California from Australasia, where there are over a hundred and fifty varieties, some of them attaining the largest growth of any trees in the world, even surpassing our giant monarchs of the Sierra Nevada. There is no more interesting family of trees than the eucalyptus, nor is there any other kind of tree that presents so many wide differences of varieties in bark, form of growth, leaf, flower, tree, and pod. There are varieties of the eucalyptus that resemble a weeping willow. Another has a scented leaf, like a lemon verbena. The flowers vary through every variety of shade, from bluish white to a deep maroon.

Some varieties of eucalyptus will stand a considerable degree of cold, others can endure scarcely any; some will endure drought, while many varieties can scarcely get enough water; some will do fairly well on rather thin soil, but most of them—and especially the blue gum—require a deep, rich, dark soil, to make a good growth.

Eucalyptus globulus, or blue gum, by far the best-known variety in California, is the least esteemed in its native land, where it is mainly used for planting around cesspools and outhouses. It was probably selected in the early days of California planting on account of its exceedingly rapid growth. There are, however, other varieties that almost equal the blue gum in this respect, while their wood is of much greater value. In Australia the wood of the eucalyptus is extensively used for wagon making, for furniture, for wharf piling and for many other purposes. Here, in California, one railroad company has begun to plant the eucalyptus on an extensive scale for the purpose of supplying railroad ties, which are now imported from the Orient at great expense.

About twenty years ago there was quite a boom in the planting of blue gums around Los Angeles. One of the most enthusiastic advocates of eucalyptus planting was the late "Prophet" Potts—worthy man—who at the height of the real estate boom purchased sixty acres of rough hill land adjoining the city on the north, and planted it in eucalyptus, which has never reached more than a scrubby growth. Like Col. Sellers, Potts would point to a giant specimen, growing alone in a moist valley, and then figure out how many cords such trees would give when planted a few feet apart, which, of course, is quite a different thing, especially if they are planted on dry hills thinly covered with soil, for there is no more greedy underground feeder than the eucalyptus in the whole vegetable kingdom. The returns from many of the groves that were planted at that time around Los Angeles were, in many cases, quite disappointing, some of them netting less than $5 an acre a year.

It would be well for those who are thinking of setting out eucalyptus trees to take a few lessons from the experiences of the past, and be sure they are right before they go ahead. The College of Agriculture of the Agricultural Experiment Station at Berkeley has just issued an illustrated bulletin, giving much practical information in regard to eucalyptus culture. Here is a piece of good advice from the pamphlet, in line with that above given:

"The question is asked by many, 'From what kind of land will the eucalyptus return the greatest profits in the shortest time?' The answer is, the best land that it is possible to buy, with the grove under the most correct treatment. The idea is too prevalent that eucalyptus growing is exclusively a proposition for cheap, dry, or poor land. It is true that the trees, especially certain species, will live and grow fairly well under conditions where no other crop could be considered, and if the object is merely the utilization of such land to the best advantage eucalyptus planting may be wise and somewhat profitable. For one, however, who is buying land for this purpose, or one who already has fairly good land capable of irrigation or naturally moist, it is becoming more and more apparent that good land, capable of culture and irrigation, will produce far more profitable returns on the investment by reason of the enormously more rapid growth and greater wood production of the trees. Under such conditions a crop of trees may be produced and marketed and the land then either cleared for other purposes or the stumps allowed to sprout for a second crop, when on poor, dry land trees of the same age would not pay for cutting."

There is one additional source of revenue from eucalyptus groves that has hitherto been much neglected, namely: the utilization of the leaves and twigs for the purpose of manufacturing eucalyptus oil, for which there is always a good demand. There are several eucalyptus oil factories in Southern California. Sometimes the branches are purchased from the growers, or the grower may put up a simple still and sell the crude oil to the factory.

Eucalyptus culture undoubtedly offers a good opening for the judicious investment of capital in California, but, as in the case of any other branch of horticultural industry, the investor should thoroughly familiarize himself with conditions before jumping in.

The Independent Voter.

They've got me indexed on a card,
And neatly filed away,
I'm Democratic, fast and hard;
There I'm supposed to stay.

Name—J. Smith,	
Address—Main street,	
Votes—Democratic straight.	

I'm all fixed up so nice and neat,
And brought in on a plate.

I s'pose the system works all right,
That they already know,
By keeping all those cards in sight,
How things are going to go;
But let me whisper this to you,
And don't dare tell the boss:
Perhaps that card index will do,
But

X	ROOSEVELT

Got my cross.
I do not like to spoil the plans
Of men who know a lot,
But my vote's not yet any man's—
Believe me, it is not.
The only card that bears my name,
And gives to me my dues,
Is one that bears abroad my fame—
Thus

J. SMITH,

Boots and Shoes.

—[Puck.

Bailey in the Devil's Den.

We are reminded of a thrilling episode of the Joe Bailey inquiry by the Texas Legislature of a year or two ago. It seems to us that his ardent but somewhat benighted prosecutors traced him to the Standard Oil offices on lower Broadway on a certain day, and then, inflated by the fancied triumph, asked him to explain.

"I went there," said Bailey in one of his finest throes of indignation, "to beard the money devils in their lair and tell them what an honest statesman thought of them."

Result, immediate collapse on the part of the investigating committee and an overwhelming exoneration of Bailey.—[New York Sun.

Is Always Dry.

If Candidate Chafin wants an emblem for the Prohibition party, why not choose the fountain pen?—[Denver Republican.

HOROSC
Wednesday, Oct
BY COMET

Uranus, planet of mysterious influence. Now to the learned prophecy

Beware of falling objects and this 288th day. Take respect signs.

The sun, in benefic aspect with moon, promises aid for those who persons having official power and magistrates, commissioners, executives.

A good day to deal with Seek favors. Push all business noon.

Those seeking employment or action should prosper this day, propose a definite plan.

A fortunate day for employers for manual or mental work.

Mercury in sextile with Uranus usual aspect auguring great abstract knowledge or for anything lar and accustomed path, especially line of writing, advertising, stock try.

There rises an omen boding tria.

Deal with printers, editors, sculptors, lecturers, and all others usual.

Those in employment will work treme care against misunderstanding ty-four hours.

Women with this birthdate will cesses, but they must avoid all coming feud in their circle.

Quarrel in business threatens with their birthdate today. Others month should be prosperous and ment may look for promotion.

Children are born in this day rising originality in thought and develop a tendency to undertake bors in behalf of others. Boys will tunate in their undertakings.

Imported Art
We are showing many designs man cast brass and hand wrought sive and unusual designs, not where. We invite your inspection an hour—when down town—in some store. You and your friends come. See our ladies' rest room.
Montgomery
JEWELERS
Northwest Cor. Broadway
"SIGN OF THE BIG CLOCK"

We Save You
and Give You a Ba
We are moving out every piano New or old, there is a price in every piano in stock to make room
See the Piano We
See the New Sager Player
Fitzgerald
"YE OLDE MUSIC
113-113½ South Spring

ONE of the newest Pull received. Patent Leather Top, Patent Band Trimmings. Price $3.00. Shown at our South Broadway.
WETHERBY-KAYSER

TIMES' BRANCH
531 South Sp
Directory of Occ
C. H. LEFFINGWELL & CO. Railroad and Steamship Agents
BUNGALO FIXTURE CO. Hardwood Lighting Fixtures
TRAVEL AND HOTEL INFORMATION Hotels, Resorts and Excursions
THE EUCALYPTUS HONEY CO. Honey and Honey Products
BOOKLOVERS' LIBRARY Rare Books, Prints, Autographs
SOUTHWEST PUBLISHING CO. Gem Cutters and Jewelers
THE KINGSLEY-BARNES & NEUNER CO. Scenic Postcards
TIMES-MIRROR CO. Times "Want" Ads and Times
SUNSET MAGAZINE Subscription Department
SUNSET TELEPHONE & TELEGRAPH CO. Public Pay Station
MORSE ENGRAVING CO. Tickets and Rings
The Trustee Company of
Business Property
6½ per cent. to 7½ per
Also growth in value
tions to accommodate
Office 424 Broadway

MUSIC AND THE STAGE.
Morris, stage director of the Theater, and Elsie Esmon
rivate life is Mrs. Morris, w
good-by to Los Angeles f
ists period.
weeks these stock favorite
been connected with th
enterprises for nine years
gurate a stock company
in conjunction with Mr
James Neill. Mr. Neill an
is will be joint owners of th
rris has promised Manage
that he will return to him
ne for his presence here.
has been wired, however,
ing, formerly stage director
Frohman forces, and it is ex
t Mr. Lang will accept the
d Cady have a poor vehicle
Hip! Hooray!" The piece
originality, and, in comparison
the clever pieces which have
ed the Mason stage, it seems
weak, indeed.
nything can be bolstered up
good company—a thoroughly
ay—and an energetic stage
However capable Rice and
ge director may be, the
certainly not more than
ent under any stress, and
ng and tiresome interludes
nothingness.
genial comedians, whose
been so largely of Los An
they may almost be called
s, appear as inventor and
new breakfast food, called
ats." Rice, in a new make-
creator, while Cady, as
innocent mint. This part
has little to do with the
ogress of things, however.
Cady themselves, in various
do the familiar stunts of
rs past. Both were hindered
ir last night.
mpany, William H. Mack
entertaining and versatile
dward S. Lynch—formerly
stock company—is well
a leading part, and Mae
ough most of her voice is
ws experience and resource
ette role. Harry Shunk, as
otentum, is not at all bad.
of the principals are weari-
ess and inane. There are
of pretty girls and some
umes, but the piece and all
s are disjointed, straggling
lacking in originality.
Pucks have the real head-
this week's Orpheum bill,
ding the fact that the
magerially placed elsewhere.
Eva—the Pucks are so
e various songs and dances,
which are Harry's charac-
Scotch
known of old, does her
steuring, her trapeze per-
and her once-startling un-
—which is now paled by
undraped Salomes spring-
, there and everywhere—
a mild, pleasant personal
hmidt, assisted by Ellis
Gage Christopher, essays
scene from "Faust." The
trio in voice and action is
opher, the bass. Miss
not have, as yet, a voice
dimensions, and would be
owed in musical work of
nature.
Mosbers, bicycle riders, of-
though not novel act, in ex-
can, ventriloquist, presents
formance after his kind.
ardiner and Lottie Vincent
their "Winning a Queen"
presented here before.
d Blanchard and the Trap-
completes the bill.
land-Hunter string trio
small crowd of music lov-
hony Hall Monday night.
resent enjoyed an evening
music delightfully ren-
programme consisted of
's D minor trio; Grieg's C
for violin and piano and
letten. The Mendelssohn
its beautiful violin and
in the second and fourth
was warmly received.
ished work of Mr. Nowland
sonata. The Gade trio was
yables, the ensemble work
owing to advantage in the
harmonies of the second
Altogether the series of
concert was the first,
ch for local music lovers
effective worth are J.
e and Marie Roslyn, who
g roles with the Fischer
this week's comedy "Get
A diverse potpourri of
popular numbers is in-
the new singers. Max
Dillon and Nellie Mont-
ide effective musical in-
The comedy moves
to get a lot of laughs, and
rk of the company is con-
proved by the recent
ter will spend the winter
California, coming West
her newest play. "The
" is produced by David
month.
, a new member of the
company, arrived from
Monday night, and
ed yesterday for
ego's last visit to Los
as a member of the Rich-
e company.
will probably spend
with her hus-
Lory of New York City.
character comedian,
dor supernaac here
ediately next Monday
Kinchna."
Osterhaus will be dark
two weeks—practically
period in Manager
ent's farcical playlet,
The Amazing Shows
s It Pull," and "Knight
ood's" scored a hit with
of the Los Angeles The-
is seen as a young
everything that seems
s any use for it
purchases a bird
baby dog collar
other articles of
carriages—
is supported by
husband and
delivery man.
Operahouse leading
Operahouse com-
supported as before, by
Cracker-
Under a hoop-roll-
varies his mono-
stunts and
Edna
and sings
at the Unique
dance by
of all
the
country over,
Angeles has
The Unique is
of invasion.
Aimee's dan
istic Salome
nauseam. It
but with cons
of other classi
mes have boa
much interest
age of the Uni
draw a crowd
elsewhere.
"The Hold-U
Unique musical
a brisk little a
snappy dialogu
principals finds
assignments.
Walter H. Ni
written a four-
Isle of Mira Ma
thinking about
SUPERIOR
Horsford's
A teaspoonful add
tea, with sugar,
tonic.
A DINNER for
Grill.

HOROSCOPE.

Wednesday, October 14, [illegible]

BY COSETTE.

[illegible] planet of mysterious [illegible] influence to the harmful [illegible] ...are of falling objects and ...88th day. Take respectful ...

...sun, in benefic aspect with the ... promises aid for those whose ... ...s having official power and ... ...trates, commissioners, consuls and ...

...good day to deal with superiors. ...k favors. Push all business, ...

...ne seeking employment or change ...should prosper this day, especially ...ve a definite plan.

...fortunate day for employers to ... ...annual or mental work.

...ercury in sextile with Uranus ... ...l aspect auguring great results ...art knowledge or for anything out of ...and accustomed path, especially if ... ...of writing, advertising, engineering ...

...ere rises an omen betokening ...

...al with printers, editors, lawyers, ...ctors, lecturers, and all students ...ll.

...hose in employment will need ... ...e care against misunderstandings ...our hours.

...omen with this birthdate will have ...es, but they must avoid all parties ...ing feud in their circle.

...uarrel in business threatens the ... ...their birthdate today. Otherwise ...th should be prosperous and ... ...t may look for promotion.

...hildren are born in this day under ... ...g originality in thought and action. ...develop a tendency to undertake ... ...e in behalf of others. Boys will ... ...ate in their undertakings.

Imported Art ...

...e are showing many desirable ... ...an cast brass and hand wrought ... ...ve and unusual designs, not to ... ...here. We invite your inspection. ... ...e hour—when down town—in visiting ...ome store. You and your friends ...ome. See our ladies' rest room.

Montgomery Br...

JEWELERS.

Northwest Cor. Broadway ...

"SIGN OF THE BIG CLOCK"

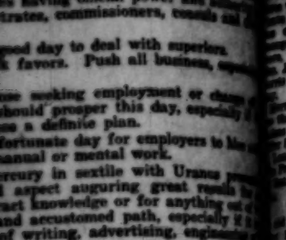

We Save You ...

and Give You a Better ...

We are moving out every piano ... ...New or old, there is a price to ... ...every piano in stock to make room ...

See the Piano We Offer ...

See the New Stagg Piano ...

Fitzgerald's

"YE OLDE MUSIC SHOP"

113-1134 South Spring ...

ONE of the newest Fall models ... ceived. Patent Leather, ... Top. Patent Band Trimming, ... Price $5.00. Shown at our ... South Broadway.

WETHERBY-KAYSER ...

TIMES' BRANCH

531 South Sp...

Directory of Occup...

C. H. LIPPINCOTT & CO. Hollywood and fine ... BUNGALO FIXTURE Co. Hardwood Lighting Fixtures.

TRAVEL AND HOTEL BUREAU Hotel, Resort and Railway ...

THE EUCALYPTUS MANTEL CO. Mantles and other ...

BOOKLOVERS & TABARD INN Bookstore and ... A. G. JOHNSON & CO. SOUTHWEST TURQUOISE CO. Gem Cutters and ... THE KING-FELS PHOTOGRAPH Scenic Photographers.

TIMES-MIRROR CO. and Times ... Times "want" ads and ... tions.

SUNSET MAGAZINE. Subscription Department.

SUNSET TELEPHONE. Public Pay Stations.

MORSE DEVELOPMENT CO. Tulare and Kings Co. ...

The Trustee Company of L... Business Property Owners ... per cent. to 7½ per cent. ... also growth in value. ... ons to accommodate ... Office 424 Broadway, ...

MUSIC AND THE STAGE.

...t Morris, stage director of the ...n Theater, and Elsie Esmond, ... private life is Mrs. Morris, will ...d good-by to Los Angeles for ... period.

...ong these stock favorites, ...ave been connected with the ...ompanies for nine years, ...ame a stock company in ...n conjunction with Mr. ...James Neill. Mr. Neill and ...ave will be joint owners of the ...

...Steele has promised Manager ...that he will return to him if ...ave for his presence here. ...has been wired, however, to ...long formerly stage director ...Belasco forces, and it is ex...that Mr. Lang will accept the ...

...ody have a poor vehicle ...Hip! Hooray!" The piece ...originality, and, in compari...to clever pieces which have ...ed the Mason stage, it seems ...weak, indeed.

...ething can be bolstered up ...d company—a thoroughly ...ed—and an energetic stage ...However capable Rice and ...e director may be, the ...certainly not more than ...ed under any stress, and ...ng and tiresome interludes ...nothingness.

...genial comedians, whose ...ave so largely of Los An...they may almost be called ...appear as inventor and ...new breakfast food, called ...Rice, in a new make-...the master, while Cady, as ...innocent mint. This part ...do with the ...course of things, however. ...Only themselves, in various ...do the familiar stunts of ...past. Both were hindered ...last night.

...company, William H. Mack ...entertaining and versatile ...Edward S. Lynch—formerly ...stock company—is well ...leading part, and Mae ...high shot of her voice is ...experience and resource ...role. Harry Shunk, as ...Jackson, is not at all bad. ...of the principals are wearisome and inane. There are ...pretty girls and some ...in the places and all ...are disjointed, straggling ...lacking in originality.

...Pubs have the real head...on this week's Orpheum bill, ...the fact that the ...originally placed elsewhere. ...Du-Du Pucks are so ...their comic songs and dances, ...of which are Harry's character...in black.

...Raven of old, does her ...parting, her trapeze per...and her once-startling un...act is now paled by ...of infrared Salomes spring...here, there and everywhere—...a cold, pleasant personal ...

...Wright, assisted by Ellis ...and Olga Christopher, essays ...role from "Faust." The ...lacks in voice and action in ...character, the lass. Miss ...does not have, as yet, a voice ...volume, and would be ...ill in musical work of ...

...Jackson, bicycle riders, of...though not novel act, in ex...

...Thiele, ventriloquist, presents ...performance after his kind. ...Hefner and Lotta Vincent ...their "Dining a Queen" ...presented here before. ...and Hazzard and the Trap...complete the bill.

...Quartet string trio ...a small crowd of music lov...Sunday Hall Monday night, ...program enjoyed an evening ...most delightfully ren...The program consisted of ...Haydn's F minor trio; Grieg's C ...minor for violin and piano and ...Rubinstein's The Mendelssohn ...number for violin and ...Miss Ellis to beautiful violin and ...accompaniment by the ...Hazzard and Fourth ...were cordially received, as ...the latter rendered Mr. Newland ...Dream. The Gade trio was ...splendidly, the ensemble work ...seeming to advantage in the ...harmonies of the second ...Altogether the series of ...concert was the first, ...plans for local music lovers ...

...Chutes worth are J. ...and Marie Roslyn, who ...now with the Fischer ...this week's comedy "Get ...A diverse potpourri of ...popular numbers is in...by the new singers. Max ...Elsie and Nellie Mont...the effective musical in...The comedy moves ...a lot of laughs, and ...of the company is con...by the recent ...

...number of the ...arrived from ...night, and ...yesterday for ...Hesh Klesh...visit to Los ...of the Rich...

...probably spend ...with her hus...York City.

...comedian, ...manager here ...next Monday ...Knight."

...will be dark ...public—practically ...Manager ...shows ...and "Knight ...

...musical playlet, ...a hit with ...Theo...a young ...that seems ...for it ...a bird ...dollar ...engage...inspired by ...Hollywood ...and ...Eddie ...The Cracks...com...by the ...stage ...

...country over, the wonder is that Los Angeles has been immune so long. The Unique is evidently the first spot of invasion.

Aimee's dance is much the characteristic Salome dance, as described ad nauseam. It is done with bare feet, but with considerably more raiment of other classification than some Salomes have boasted. It is an affair of much interest to the regular patronage of the Unique, and will doubtless draw a crowd of the curious from elsewhere.

"The Hold-Up," as presented by the Unique musical burlesque company, is a brisk little act, with late songs and snappy dialogue. The regular list of principals finds congenial character assignments.

Walter H. Nichols of Monrovia has written a four-act play called "The Isle of Mira Mar." John Blackwood is thinking about it.

SUPERIOR TO LEMONADE.

Horsford's Acid Phosphate.

A teaspoonful added to a glass of cold water, with sugar, makes a delicious summer drink.

A DINNER for a dollar at the Angelus Cafe.

THE HOME OF GOOD SHOES. JOHN W. FOSTER SHOE CO. SINCE 1894

Custom Shoes For Women

We have just received a line of Women's Custom Boots and Oxfords—footwear that is far superior at the price to any other hitherto shown in Los Angeles.

¶ High Button Boots and Lace Oxfords—in Tan Russia Calf, Dull Black Calf and Patent Colt.

¶ Price $5.00.

¶ We invite you to visit our Shoe Department and examine these handsome new models.

Wayne Automobile Vouchers with Every Purchase. We Fill Mail Orders

Harris & Frank Leading Clothiers (INC.) 457-439-441-443 South Spring Between Fourth and Fifth Streets.

Tan Russia Calf $6

Other Reasons

Apart from the fact that Staub shoes are so new, so correct, so dependable and the variety of styles so exhaustive there are other reasons that impel discriminating ladies to trade at this store.

The elaborate appointments and attentive salesmen transform the irksome task of selecting shoes into a pleasant and agreeable incident in your shopping tour.

The price you pay for ordinary shoes at an ordinary store buys Staub quality at the Staub store.

Staub's

Broadway, Cor. Third

Green Tag Sale of HAND-BAGS

A few more days of this extraordinary bargain event. Every hand-bag in the store reduced.

$3.95 Alligator Bags for $2.45

A hundred other styles worth up to $18.50 at same proportionate reductions. Buy today. See window for prices.

Cliff Hamlin Drug Co. 152 SOUTH SPRING—Cor. FOURTH

S. F. Bothwell, Pres. H. M. Newlon, Sec'y.

NEW PATTERNS IN Silverware

Vollmer-Jantzen Co. Seventh and Hill Sts.

J. W. Robinson Company BOSTON DRY GOODS STORE.

SO. BROADWAY 235-237-239 SO. HILL ST. 234-24...

"Vudor" porch shades, an outdoor sleeping room possible for every one who has a porch.

Attractive, serviceable, inexpensive.

Sold nowhere else in Los Angeles.

(Third Floor.)

School Stockings Guaranteed For Six Months.

Six pairs of school stockings to last six months WITHOUT DARNING.

And the cost only two dollars.

Does that sound too good to be true?

The makers guarantee to replace each pair of "Never-darn" Hose that may require mending any time within six months from date of sale, provided each defective pair is returned with its coupon.

(Main Floor, near Hill Street Entrance.

25c For Dolls Formerly Priced up to $1.50

(On Sale Thursday)

25c is our hurry-out price on several broken lines of dressed dolls from 12 to 18 in. in length; crocheted dolls with stockinette or celluloid faces; others with bisque heads and closing eyes, and dressed in blue or red gingham; featherweight dolls with hair-stuffed bodies and celluloid heads.

Take any of this lot tomorrow for 25c.

(Fourth Floor of the New Building.)

Unless you have seen THIS collection of Dress and Street Hats you've but a faint idea of what Paris and New York designers are capable of producing.

(Second Floor of the New Building, Adjoining Oriental Dept.)

Art Needlework at Half and Less

Dollar Articles at 50c: Belts of Irish Crochet made of white mercerized cotton—some in pure white; others tastefully trimmed in delicate shades of pink and blue and ornamented with both rings and buttons—a particularly pretty finish for white wash waists.

$1.50 values now 75c || $1.00 values at 50c

Purses to match—dainty little affairs made purposely for carrying with light dresses—fifty cents each; well worth double.

$1 to $1.50 Articles at 25c: Rough and satin finished straw baskets for fancy work, gloves and handkerchiefs. Delicate shades of pink, blue, green, and yellow. Really $1.00 and $1.50 values, to be closed out at 25c.

Hallowe'en novelties from Europe—grotesque figures with pumpkin shaped heads; cats with large glittering eyes—decidedly effective with a lighted candle inside head. A splendid assortment at 25c and 50c each.

(Art Dept., Third Floor.)

Guaranteed Petticoats $5

Not only the very best quality of taffeta, but liberally full in cut and faultless in make-up, otherwise the makers would never dare sew a guarantee of this sort into each garment:

Should this petticoat, bearing trade-mark "S. H. & M." crack, or split, within three months from date of purchase, return it with guarantee to your dealer. He will replace it with a new one, provided the damage has not been caused by tearing, alterations, or by wear on bottom of ruffle. The S. H. & M. Co.

Black, white, and every correct shade.

(Main Floor, Rear of Annex.)

H. JEVNE CO.

NEW BLACK FIGS—In bulk, pound 10c, 3 pounds 25c.

NEW WHITE FIGS—In cartons, 3 for 25c; 15c, 2 for 25c.

FANCY NEW PRUNES—"Fruiticene" Brand, 2-pound cartons, 30c.

1907 WALNUTS—Fancy stock, 2 lbs. 35c; 3 lbs. 50c.

SHELLED PECAN MEATS—Choice sound quality, 50c pound.

EAT JEVNE'S FINE CANDIES

6th & Broadway & 208-210 S. Spring St.

Coulter Dry Goods Co.

219-229 South Broadway — 224-228 South Hill Street

McCall's Magazine, Catalogue and famous Patterns showing November styles are now here. Patterns 10c and 15c, none higher. A free pattern with every yearly subscription to McCall's Magazine.

Charming New Skirts

Because we've talked enthusiastically about incoming new suits and coats recently, don't fancy that we have neglected other lines of women's ready-to-wear apparel. For example, the skirts that almost every day are arriving, are quite the handsomest you could imagine:

Styles differ rather radically from those of previous seasons—many are draped on one side, some are cut with tunic effect, button trimmings are very prominent; and the lustrous finish materials—satins and broadcloths—are extremely good.

Panamas, voiles, etc., hold favor, too, and are shown in black, browns, olive, and other of the newer shades.

Silks Change Prices

Whether reduced in price or not, you will find every one of the following, as well as those of our silks not advertised, of thoroughly trustworthy quality in every respect:

Poplinette—silk and wool—of best grade, here in the newest colorings; twenty different pieces of this soft, clinging goods which drapes so beautifully when made up into gowns; we sell it, in 24-inch width, regularly for $1.50; this lot is free to go at $1.35

Silk voiles, 40 inches wide, in all colors, together with black and white $1.50

Marquisette, a fall favorite, 46 inches wide, in a good range of shades, and black and white also ..... $1.75 and $2

Satin linings for making up the foregoing, all silk 65c

Messalines at all prices from 75c to $1.75 a yard.

New Wool Challies 50c and 60c

Plain and Fancy; Imported and American-Made

Challies—always favorites—are welcomed with unusual eagerness this season, and the patterns are even prettier than formerly. Prices for these charming materials are, here, remarkably reasonable—lower than you'll find equally good qualities priced elsewhere.

Plain all wool challies, in preferred autumn shades 50c

Imported and American made wool challies, in new Persian patterns, cream and colored backgrounds; white grounds with colored polka dots, figures, little rosebuds and like designs will attract every woman's attention who sees them. Suitable for street or indoor wear they are unusually inexpensive at, choice 60c

NEW WOOL WAISTINGS

Soft, rich backgrounds of dark wine or navy, with stripes, dots over checks, in and out or shot stripes, or in tans, brown, grey and other backgrounds, showing wide and narrow stripes; washable, so eminently suitable for school dresses, waists, girls' suits, etc 75c

Rugs, Carpets, Draperies

Economically Priced

Such offerings as these will be appreciated by scores of people who are renovating rugs and draperies at this time of year.

9x12 tapestry Brussels rugs, regularly $18.50, now $15.00

Axminster carpet and border, regularly $1.50; made, laid and lined for $1.25

Tapestry Brussels carpet and border, regularly 75c; made, laid and lined 60c

Bungalow drapery goods, casement cloth, scrim, silkoline and Swiss; regularly 15c, now 11c

Bonne Femme lace curtains, regularly $2.50, now $1.25

Other qualities up to those worth $10, now $5.00

Porch furniture and hammocks, which are in season here the year round, are specially reduced just now.

Coulter Dry Goods Co.

Our Special Sale Day

EVERY WEDNESDAY

On this day every week our endeavor is to have some special which will appeal to the buyers of Eatables, and with the further object of drawing trade to our store.

THIS WEEK, WEDNESDAY ONLY, WE OFFER

STANDARD TOMATOES, 2½'s ..... 75c doz., $1.50 Case

(Limit 1 Case.)

HAVERMEYER'S CRYSTAL DOMINO SUGAR, 5-lb. boxes, each 50c

Plymouth Rock Granulated Gelatine ..... 3 pkgs. 25c

Would like to have you come in and order; but if you cannot, telephone us. Don't hesitate to open an account with us on specials. We are doing this to have you trade with us.

Anderson & Chanslor Co.

GROCERS

(BRANCH AT AVALON) 428-30 South Spring Street

Newberry's

Brooms

All housewives know our "Gold Seal" brooms.

They represent the perfection in broom making.

Made from the finest broom corn, they do not split or break off, have a binding of four strands and a well finished handle. This is our regular 45c broom. As a special for Wednesday, Thursday and Friday we offer them at

35c each. 3 for $1.00. $4.00 a dozen.

Phone Ex. 26. 216-218 South Spring Street and Branches Phone Ex. 26

San Francisco Office

Los Angeles Times

1206 Call Building

Phone: Kearney 2121

J. L. Brown Rep.

Advertisements and Subscriptions received. Southern Californians, when in San Francisco, can have their mail sent in care of the Times office. COPIES OF THE TIMES ON FILE.

Our Fruits

Reflect credit on California—individuality studied and proper requirements supplied. Our variety is matchless. Come and see. You are missing the best if you are not trading at

LUDWIG-MATTHEWS CO.

Tel. Main 550, Home A6238. Mott Market.

UNIQUE Cloak and Suit House 245 South Broadway

Manco Salmon At All Grocers

14 & 18 K. WEDDING RINGS WHITLEY JEWELRY CO. 347 S. BROADWAY

GREAT HALF PRICE SALE Cravenettes and Auto Clothing for Men, Women and Children GOODYEAR RAIN COAT CO. 210 So. Broadway

MULLEN & BLUETT CLOTHING CO. CORNER SPRING AND FIRST STREETS.

The Quality Store

Established over a quarter of a century.

WE QUIT AT COST DuBois & Davidson Furniture Co. 212 and 214 West 6th Street Between Spring and Broadway

Largest and finest stock of Dinner Sets in Southern California.

Parmelee-Dohrmann Co. 436-44 South Broadway

JEWELRY

BROCK & FEAGANS Jewelers 437-439-441 Broadway.

With Style and Quality. You are welcome to visit the largest jewelry store in the West. Like a wonderful exposition of Art, it is one of the sights of California.

Shoes at Half and Less

The big bargain tables of the Mammoth Shoe House in many instances contain shoes at half price and less. There are big doings now on. The Mammoth Shoe House, 519 South Broadway.

If you don't buy your suit at "Kahns" you don't buy your suit "RIGHT"

457 So. Broadway

EVENTS IN LOCAL SOCIETY.

Miss Delphine Levy,

whose engagement to Leonard B. Cohn has been announced, and in whose honor a reception will be given.

MRS. FRANK A. GIBSON, who will leave Los Angeles Monday to join her son, Hugh S. Gibson, secretary of the American Legation at Tegucigalpa, Honduras, will be the guest of honor Saturday afternoon at an informal reception to be given by Mrs. Hermon Kerckhoff of No. 1325 West Adams street. No cards have been issued but all friends of Mrs. Gibson are invited.

—o—

To Be Guest.

The beautiful home of Mrs. J. Ross Clark, on West Adams street, will be the scene of a smart tea on the afternoon of October 22, when Mrs. Clark and her daughter, Mrs. Henry Carlton Lee, will entertain as a compliment to Mrs. W. A. Clark, Jr. Mrs. Joseph K. Clark, a sister-in-law of Mrs. Clark, who recently came to Los Angeles and purchased a beautiful home at No. 903 Lake street, is again at home to her friends, having returned from a summer's outing in Portland.

—o—

To Entertain.

Saturday afternoon Mrs. Frank Alton and her sister, Miss Julia Hutchinson, will entertain at the home of the former, No. 161 Fortieth Place, in honor of Miss Mary Widney, whose engagement to Sidney Reeve was one of the season's interesting announcements. Yesterday afternoon Miss Widney was the guest of honor at a kitchen shower and whist party, presided over by Mrs. R. J. Van Houghten and Miss Alice Cullen of No. 1529 Orange street. Miss Ethel Shrader of Hollywood, in Miss Widney's honor, will entertain with a theater party.

—o—

At Home.

Mrs. Margaret Hobbs, formerly of No. 3622 South Figueroa street, who has been away from the city for several months, has returned and is at home to friends at No. 421 West Adams street.

—o—

Guest of Parents.

Mrs. A. C. Karsten of Milwaukee, Wis., is visiting her parents, Mr. and Mrs. William B. Bush of No. 629 North Pickering avenue, Whittier.

—o—

Theater Party.

The performance of David Warfield was enjoyed last evening by former Judge and Mrs. Wilkes, Mr. and Mrs. Joseph Galbraith, M. H. Hoadley, Miss Heither Barton, Mr. and Mrs. Guy Eddie and Mr. and Mrs. Thomas Wilkes.

—o—

For Miss Levy.

A reception will be given next week by Mr. and Mrs. F. Levy of No. 1701 South Flower street, in honor of their daughter, Miss Delphine, whose engagement to Leonard B. Cohn has been announced.

—o—

Three Months' Outing.

Mrs. James Foord of No. 1310 South Hoover street, has returned after a three months' visit in the East, and will receive her friends Fridays.

—o—

Have Returned.

Mr. and Mrs. S. Brossmer of No. 3731 South Main street have returned after a six months' European tour.

—o—

Wedding Announcement.

Announcement is made of the wedding of Miss Lalia Hood, daughter of Mr. and Mrs. William Hood of No. 4348 South Flower street, to Ambrose Dortch. The ceremony was performed Wednesday, at 10 o'clock, by Rev. Mr. Knighten after hich an elaborate breakfast was served. The bride wore a becoming gown of pink silk. Hood, who was maid of honor, was attired in a gown of blue silk. Mr. and Mrs. Dortch left for a short trip and upon their return will reside at Redondo.

—o—

Surprise Party.

Mrs. Harry I. Delbert of No. 611 East Adams street was delightfully surprised recently by members of the Jonquil Whist Club. The home was decorated with quantities of roses and ferns. Whist was enjoyed by Mr. and Mrs. Oscar Banse, Mr. and Mrs. G. W. Yonkin, Mr. and Mrs. F. W. Chandler, Mr. and Mrs. C. F. Hartung, Mr. and Mrs. James Tynan, Harry Delbert, Arthur Kruell, Mr. and Mrs. G. M. Flint, Mrs. J. W. Crowther, Mrs. Anna Fellemer, Mrs. Maud Short, Mrs. Mary J. Hills, Miss Garnet Crowther, Miss Elvisa Peters and Miss Blanche B. Dieber. Prizes were captured by Mr. and Mrs. Hartung, Miss Crowthers and G. M. Flint. On October 29, Miss Delbert will entertain members of the club.

—o—

For Bride-elect.

Miss Helen Safford, whose engagement to Albert Bonsall was made known a week ago, will be the complimented guest, tomorrow, at a matinée box party and luncheon, given by Mrs. Earl W. Mueller of No. 627 Westlake avenue. The Misses Hattie and Edna Bradford will also entertain for Miss Safford and Miss Lillian Moore, another bride-elect and Mrs. A. H. Voight, of No. 936 Westlake avenue, will issue invitations soon for an informal function complimentary to Miss Safford.

—o—

Mrs. Bowles Hostess.

The "500" and bridge party presided over, yesterday afternoon, by Mrs. Frank A. Bowles at her beautiful new home No. 961 Arapahoe street, was one of the most interesting of the day's functions.

—o—

For Visitor.

Miss Elsa Busjaeger, of Missouri, who is visiting her aunt, Mrs. P. Bessing of West Eighteenth street, was the guest of honor, recently, at a card matinée given by Mrs. Phillip Greppin of No. 1832 West Twenty-second street. Prizes were captured by Miss Bertha Niederer, C. Bessing, Miss Busjaeger and Mr. Billings.

—o—

Not Present.

On account of the serious illness of William H. Cline's mother, Mr. and Mrs. Cline were not present at the large box party enjoyed by their friends last evening at the Belasco Theater.

—o—

Theater Party.

George S. Hupp entertained Monday evening with a box party at the Belasco. Later supper was served at Levy's, where covers were laid for Mrs. Ethel Graham, Mrs. S. Wadsworth Schenck and Mr. and Mrs. Walter J. Wren.

JUDGMENT SUSTAINED.

The Second District Court of Appeal yesterday affirmed the judgment for the plaintiff in the case of Katherine Jolliffe against F. J. Steele and others. This was an action to quiet title. Steele was originally given an exclusive option on some property owned by the plaintiff, but failed to keep his part of the agreement, it was alleged. Later he recorded the contract, thus clouding the title. The lower court held that the defendant had given no consideration for his part of the bargain and the appellate court sustains this view.

The Spanish Necklace.

By Bertha N. Croker.

[Copyright, 1908, by B. N. Croker. All rights reserved.]

"Forde," supplemented the old lady, and he bowed profoundly, hat in one hand, whip in the other. (The farmer's people were busily rubbing down the horses whilst the driver was protesting and making his excuses.)

"And now I should be glad to know how we are to get home," demanded Mrs. Tudor, with a gesture of despair.

"Why, in the carriage, of course," said Paul, with incredible assurance. "Cela va sans dire!"

"I wonder you dare to mention it! I shall certainly tell your aunt of the outrageous liberties you take with her—and other people."

"No, no, no! dear Mrs. Tudor, you are good"—here he placed his slim brown hands together in an attitude of appeal—"you are kind, you are charming, you have known me since I was a child; I have been wrong, and very foolish."

"You have indeed," she assented sharply; "it is your normal state."

"But you will never tell my Aunt Mercédes—oh, you could not do it. Cosa que no tiene remedio olvidar la es lo mejor." (What cannot be remedied is best forgotten.) "And you will come back in the carriage with me. Yes, on the world of honor of a Spanish gentleman, I will take you home, and the young lady, as safely as in—what you call it—a bath-chair."

Mrs. Tudor deigned no reply, but rising stiffly to her feet, turned her back upon the insinuating culprit, and moved toward the farmhouse, followed by Hester. As the latter passed the coachman he said—

"You will persuade her to pardon me, Mademoiselle, will you not?"

"I will try," she murmured faintly.

"And will you, too, forgive me?" he whispered. His voice and his eloquent dark eyes would have melted the heart of a stone.

Hester colored, and in a low voice answered, "Yes."

"What has that impudent madman been saying to you?" demanded her companion, who had remarkably sharp ears.

"He was begging me to ask you to forgive him."

"Oh, yes, I dare say! after making me the victim of a practical joke and a bet, and nearly frightening me to death! I shall do nothing of the sort. I shall tell his aunt, and we will hear what she has got to say. She is fond of Paul, I'm aware; but no woman likes to have her smart turnout hacked about on hire! Yes, I shall certainly tell the Duchess," and with this announcement on her lips Mrs. Tudor entered the farmhouse.

This was a comfortable Basque abode with a wide-eaved tiled roof. In the kitchen was a quaint old dresser covered with blue plates, also a huge carved press, and some solid chairs and tables. A good-looking woman wearing a funny little black silk cap on her black hair, offered coffee, wine and bread. (Butter is scarce near the Pyrenees.) Coffee and bread were acceptable, and the two ladies sat down at the bare table and began to ask one another how they were to reach home.

They were revived by the coffee, and feeling considerably better, when Paul de Sarazin entered, and, like the coachman, he pretended to be, seated himself afar off, with a lump of bread and a glass of sour wine.

Over Mrs. Tudor's bonnet this audacious fellow raised his eyebrows interrogatively, and looked a question at Miss Forde. In reply she shook her head, and was instantly pounced upon by her companion.

"Oh ho! so you are making signs!"

"Yes," she boldly confessed. "He wants to know whether you have forgiven him, and I signed to him no; that was all."

Possibly the proverbial contrariness of feminine human nature had something to do with Mrs. Tudor's next speech, for, wheeling round in her chair, she called across the kitchen to her supposed "cocher:"

"Paul de Sarazin, you know you are a wild and worthless young scamp, and a shocking example to others."

Paul instantly put down his bread, rose to his feet, and bowed with the courtesy of his race.

"Oh yes, you may bow, and bow, and bow! Now, I will inform you of what I will do. I will overlook this atrocity and I will not tell your aunt Mercédes that you hired out her carriage—"

Paul was now radiant.

"Oh, you need not smile, for I haven't done with you yet! Listen! You must hand me over that one hundred louis for the poor of Biaritz; it was nearly being the price of our lives."

"Delightful lady," exclaimed he, coming forward, "it is yours," and, suddenly sinking on one knee, he kissed her not altogether reluctant hand.

"May I kiss the other lady's hand?" he asked, with a glance of appeal.

"Certainly not," rejoined Mrs. Tudor sternly; "she is totally ignorant of your terrible Spanish etiquette, and you know perfectly well that I would be highly improper! I wonder you venture to suggest it! Your audacity is matchless."

"As it was she who obtained me your pardon, I will venture to do this"—and, sinking again on one knee, he touched with his lips the hem of Hester's dress, and murmured, "A los pies V. Señorita," then backed away, in the direction of his own meager refreshment.

The old lady, who was undoubtedly mollified, exclaimed:

"He is mad! He can never be serious, but he is as generous as a prince—far more so than many princes—and at least our terrible experience will lead to some good; I can manage much with one hundred louis."

"Yes, as a thank-offering," assented Hester, who was secretly agitated by her hero's unexpected homage. "May I add another hundred?"

Mrs. Tudor was silent. Was this really a pious thank-offering? or did the girl wish, even in a remote way, to be associated with Paul de Sarazin?

"I will think it over, my dear," she answered, with unwonted hateur, and then lasped into a prolonged silence. At last she said, "I suppose, after all, we must go back with him in the carriage, and trust ourselves to his honor!" She paused, and continued: "I have always avoided introducing Paul de Sarazin to you, but, you see, that other old woman, Fate, has taken the affair out of my hands!"

"Why did you not wish me to know him?" asked Hester, glancing towards the cocher's now empty place.

"Because you are so impressionable at present—wax to receive, but marble to retain!" You are really but 17—and I did not wish to make you unhappy."

"Does he make women unhappy?" inquired Hester faintly.

Women, yes. Can you look at him and doubt it? And yet he has some excellent qualities—he is generous, brave, kind-hearted, and——"

At this moment the subject of her eulogy presented himself once more, bearing two bunches of primroses, one in either hand.

"I gathered them myself," he explained as he advanced; "they are my peace-offerings," and he tendered them with a bow of exaggerated deference. "The carriage awaits the ladies, and I am their humble servant. I promise them a pleasant evening drive and a steady cocher. When they descend at their hotel they will say—The best coachman, the best carriage, and the best horses in all Biarritz!"

ceremoniously and hat in hand, to the landau. The drive homeward proved an agreeable contrast to the drive out, and in every way delightful, as they were borne sedately along the smooth Basque roads behind a pair of steady horses and a conscience-stricken coachman.

The surrounding country looked lovely, with the tints of the setting sun, the vivid wild flowers, the budding trees, and the blue line of the distant Pyrenees. Mrs. Tudor and her companion were driven in a dignified manner down the streets of Biarritz; but just as they were entering the town the cocher had leaned back and said with the air of a confederate:

"Ladies, when you descend, you must pretend to give me a pourboire! Otherwise the Bellevue people may suspect me, in spite of my hat and wig."

When they did arrive at the hotel door, Mrs. Tudor, who was really much exhausted, muttered:

"I have no small change, Hester; do you give him something, anything—a sou will answer the purpose; he doesn't even deserve that! With this remark she descended heavily from the carriage and toiled up the steps. But Hester, before she followed her friend, placed not a sou, but a five-franc piece, in Paul's ready palm.

"You are three times nice," he murmured, and thanked her, as he well knew how, with an eloquent glance from his expressive eyes, then whipping up the chestnuts, he galloped out of the courtyard of the Bellevue!

(To Be Continued Tomorrow.)

COPYRIGHT INVOLVED.

Suit for an alleged infringement of copyright was brought in the United States Circuit Court yesterday by Henry L. Wilson of Los Angeles against Rex D. Weston and Fred Biren, also of this city. According to the complaint, Wilson publishes the "Bungalow Book," which contains plans, sketches and descriptions of cottages and bungalows suitable for this climate. The book has reached its third edition and it is asserted that the sales have been heavy. It is alleged that Weston and Biren recently got out a book similar in make-up and appearance to the Wilson publication and have sold it in competition with the latter. The court is asked to restrain the defendants from publishing their alleged facsimile of the copyrighted edition, pending a final adjudication.

The annual convention of the military surgeons of the United States began in Atlanta yesterday. A public reception was held and George Tully Vaughan, president of the association, made an address.

CASTORIA

For Infants and Children.

The Kind You Have Always Bought

Bears the Signature of Chas. H. Fletcher.

Ben Franklin

invented more wise sayings than any ancient or modern wit, and when you don't know the author of any smart saw you wish to quote it is entirely safe to credit it to Franklin. The latest version of one of his favorite maxims is, "He who would be well served must serve himself—if he knows how." Everything nowadays is paraphrased or parodied. Men laugh easily. Women no longer weep excepting at matinees, and not always then. But business is still a serious occupation. The key to business success is "He who would be well served must serve others well." That fits my friend Christopher, all right. His service is excellent; not occasionally, but invariably. You lunch at Christopher's, do you not?

Christopher's

241 South Spring St.

Bathe daily!

It is the finest kind of health-insurance; and the cheapest.

All you need is—a bath tub, water, a cake of Ivory Soap and a coarse towel.

Ivory Soap is far and away the best bath soap there is. It floats. It lathers freely. And a cake of it is so large that it covers a lot of surface, quickly and thoroughly.

Ivory Soap . . It Floats.

19

Hay's Hair Health

Never Fails to Restore Gray Hair to its Natural Color and Beauty.

No matter how long it has been gray or faded. Promotes a luxuriant growth of healthy hair. Stops its falling out, and positively removes Dandruff. Keeps hair soft and glossy. Refuse all substitutes. 2½ times as much in $1.00 as 50c. size. Is Not a Dye. $1 and 50c. bottles, at druggists. Send 2c for free book "The Care of the Hair." Phiio Hay Spec. Co., Newark, N. J.

Hay's Harlina Soap cures Pimples, red, rough and chapped hands, and all skin diseases. Keeps skin fine as silk. 25c. druggists. Send 2c for free book "The Care of the Skin."

THE REAL BARGAIN CENTER OF LOS ANGELES

The 5th Store

BROADWAY AT 5th STREET FIFTH STREET

Low Prices on High-Grade Rugs and Curtains

$6.50 Ingrain Rugs $4.48

Reversible; splendid wearing ingrain rugs; 9x9-foot size; great variety of pretty patterns and colorings; $6.50 rugs today $4.48.

$25 Axminster Rugs $19.75

Finest American manufacture; 8¼x10½-foot rugs; artistic designs; in beautiful tan, red and green shades. Sale today $25.00 rugs $19.75.

$17.50 Brussels Rugs $12.48

9x12 feet; heavy tapestry Brussels rugs; handsome Oriental and floral designs in great profusion of new colors; $17.50 values today $12.48.

$2.50 Axminster Rugs $1.48

Pretty mottled Axminster rugs; 27x54-inch size; rare saving today; $2.50 values $1.48.

$1.25 Swiss Curtains 75c a Pair

Dainty figured, dotted and striped swiss muslin curtains; 40 inches wide; 2½ yards long; finished with full ruffles; regular $1.25 values 75c a pair.

$4 Portieres $2.48

Beautiful tapestry portiere curtains; with heavy knotted fringed ends; pretty Oriental striped effects in solid colors to choose from. Today only, $2.48 a pair.

$1.50 Curtains 98c

Pretty white lace curtains; 50 inches wide; 3 yards long; neat floral, scroll and medallion border designs. Sale price 98c a pair.

$3 Curtains $1.98 a Pair

Attractive new Arabian lace curtains; handsome floral, scroll and medallion border designs. Very special at, pair, $1.98.

35c Draperies 19c

Heavy Hungarian cloth draperies; 36 inches wide; both sides printed in handsome Oriental and floral designs; also striped effects. Today only 19c a yard.

⅓ OFF BEDS

We have just received four even carloads of Iron Beds—just unloaded in the warehouse. They go on sale tomorrow at just one-third off regular prices. We find ourselves simply glutted with Beds, and must realize on them in order to relieve our floors of the surplus stock; 150 patterns in all—single, three-quarter, and full size.

$ 3.00 Beds at.....$ 2.00
$ 6.00 Beds at.....$ 4.00
$ 9.00 Beds at.....$ 6.00
$15.00 Beds at.....$10.00
$24.00 Beds at.....$16.00

Your Credit is Good.

$12.50 Felt Mattress $8.25

Eastern Star Felt Mattress, made expressly for us, in newest designs of art ticking. Weighs 45 lbs. Imperial edge; $12.50 value. This week $8.25. (Your credit it good.)

$3.95

Mahogany or golden oak banister back rocker; quartered effect; saddle seat. Our best $5.50 rocker. Yours this week at $3.95.

2 Burner "New Perfection" Oil Stove $6.95

5 Gals. Pearl Oil Free

New Perfection Oil Stove is guaranteed absolutely smokeless and odorless. This week we will sell the two-burner size with five gallons of Pearl oil for $6.95; 3-burner size, with five gallons of oil, for $9.25.

EASTERN OUTFITTING CO.

620-6 South Main Street, Adjoining Huntington Building

CUT PRICES

CASH OR CREDIT

RACYCLE PACEMAKER

Angelus Bicycles $25

1908 MODELS

EVERY ONE of these wheels is a 1908 pattern and model and carries the current season guarantee. We are going to close these out just to make the bicycle department in our store sell more bicycles than all the other dealers twice over together. We are also building our 1000 1909 Angelus Bicycles, which we will have to take care of and must have the room. It's your chance.

F. M. JONES

BICYCLES AND EVERYTHING THAT MAKES THEM.

639 South Spring Street

Emerson Pianos The Burton Music Co.

788-790 So. Bdwy.—Hamburger's New Store Faces Us—Open Evenings

CREAM PUFF

SELF-RAISING BISCUIT FLOUR

IN WOMAN'S ...
ANY LUMP IS CA...
Any tumor, lump or sore on the ... or anywhere, six ma... They never pain until ...
THREE PHYSICIANS GIVEN
If They Fail to Cure Any ...
Without KNIFE or PAIN at your ... Not a dollar need be paid ... this cure ever discovered. ...
CANCER
Address, DR. A. BOS... Chief Scientific Cancer Specialist
747 S. Main St., Los Angeles
Kindly Send to Some One ...

Dr. McL... Electric ...
cures ... kidneys, ... stomach ... nervousness, ... constipation ... not ... stage, ... for ... which ... for ...
DR. M. B. McLAUGHLIN ...

McBurney's Kidney, Bladder and Rheumatism Cure
One Bottle Cures
Prepaid $1.50 All Druggists
Send Me in to stamps to W. F. McBURNEY 2007 Vermont Ave. for a sample bottle

$3 A MO... ALL CA... DISEA... MEDICINES
All Chronic and Nervous Diseases
Drs. Shores & ...
445½ S. Spring St. ...

CHICHESTER S PILLS
The Ladies' Relief
Ask your Druggist for Chi-ches-ter S Diamond Brand Pills in Red and Gold metallic boxes, sealed with Blue Ribbon. Take no other. Refuse dangerous substitutions and imitations. Buy of your Druggist, or send 4c. in stamps for particulars, testimonials and "Relief for Ladies," in letter, by return mail. Name this paper. Chichester Chemical Co., Philadelphia, Pa.
SOLD BY DRUGGISTS EVERYWHERE

MORPHINE
and other drug habits ... by HABITINA. ... sent to any ... use. Booklet ... mail. Reasonable ... $5 per bottle at your ... or by mail to place ... HAL. CO., 6... St. Louis, Mo. ... Angeles by Sun Drug Co.

Cuticura Ointment
Instantly relieves and ... skin diseases, ... ing ... cians. SUN DRUG CO'S ...

SUPERIOR TO SANTA ... MID...
BELIEVES IN ...

Chicago Je... Gas Ran...
Canfield Hardw...
537-539 S. Broa...

Alfred Benjamin & ...
CORRECT CLOTHES ...
Sold By... JAMES SMITH AND ...
137-39 South Spring

OFFICE FURNI...
Tables, Chairs, Filing Cabinets, Desks, Opera Chairs and Couches, Furniture.
R. D. Bronson Desk Co.
642 So. Spring.

Globe-W... ELASTIC Book...
California Furniture ...
Broadway, 630...

MEN'S SUITS MADE TO ORD... SCOTCH TAILO... 230 SO. SPRI...

Steamships
North-German ... Fast Express ...
PLYMOUTH—CHERBOURG—...
Cor. 3d & Spring Sts. ... 2d Floor
Twin-Screw ...
PLYMOUTH—CHERBOURG—...
Cor. 3d & Spring Sts. ... 2d Floor
GIBRALTAR—NAPLES ...
F. Lentz, General Agent ... Spring Sts.
Norddeutscher Lloyd ...
Gerlach & Co. ...
Cor. 3d & Spring Sts. ... 2d Floor
Los Angeles, Cal.

CANADIAN P...
EMPRESS LINE OF ...
Low rates for ... All ... via ... ports. A. POLLOCK ...

ETERNAL VIGILANCE.

DDEN PERIL FOR HARBORS.

...rbors Association Sees Trouble Ahead.

...er Commission Schemes Are Denounced.

...d Isolate Los Angeles as Inland City.

...olution was issued to mem... the Municipal Waterways As... yesterday which makes sen... charges in connection with the ... to organize committees in ... beach towns "to meet and ... the action and intentions ... of Los Angeles regarding ... and annexation."
...statement President Joseph ... charged that the move is ... final the harbor from Los ... forever." Committees already ... appointed on this subject at ... and San Pedro, but no ... yet been held.
...ctive plan proposed, as ... that of direct control by Los ... through annexation of terri... ...ding to the beach of the ... ...ment of the borough system, ... appointment of a State ... ...ded for the complete control ... Harbor, and it is this ... that is vigorously de...

...h of Directors of the Mu... ...ers Association at its ... directed that inquiry be ... ...h legislative candidate ... political parties regarding ... this issue.
...his statement yesterday ...

NEW PERIL.

...ens of Los Angeles, of Wil... of San Pedro and of Long ... must wake up and confront a ... which threatens the entire ... the harbors of San Pedro, ... and Long Beach.
...ns act on foot by the powers ... the delegates of the beach ... not together and to con... ...ct steps shall be taken to ... the "dodger" of the city of ... a half million people in... ...the harbor of San Pedro. ...sibility to make the people ... ...ach towns believe that they ... harbor of San Pedro and must ... to prevent its being used by ... Los Angeles, in reality has ... the formation of a scheme ... a so-called Harbor Commis... to place this commission in ... the harbors and of the shores ... the line of high tide of San ... Wilmington Bays, which ... to the line of high ... harbor of Long Beach.
...proposed to establish such ... ...ission for San Pedro Bay ... of the San Francisco, ... San Diego Harbor Com...
...dorsed what this means ... ...ions of the laws relating ... jurisdiction of the ... Harbor Commission. ... ...ission is given exclusive ... over the harbor of San ... ...ntending with the city ... line of high water mark out ... ...ing water, and ... the consolidation of the ex... ...ts to construct sea walls, ...ers and the like.

...VIDUAL RIGHTS.

...law provides that if in... ...ay franchises upon the ... ...ed own franchises shall ... ...ed, but that the harbor ... from time to time ... ...of the water front to ... ...rporations and individuals ... ...ers and authorizes ... ...to set apart for the ... ...of the water front, ... and the like, upon ... ...the commission may ...

...harbor commission is es... ...San Pedro harbor, ex... ...to the tide ebbs and ... ...that Long Beach ... ...company must ... ...construction of their ... ...ways; that the ocean ... Long Beach harbor ... by the company or by ... Beach; it means that ... cannot use the ... ...ad sides or any mon... ...channels or ... ...; it means that ... cannot construct ... public use; it ... ...of Los Angeles ... ...municipal dock or ... ...improvement up... ...front or upon ...

...suits to annul ... in the con... ...which in tide lands ... ...ually it means ... ...mission may ... ...ific any por... ...which that ...trol or which ... for pub... ...that the ex... ...agement of ... line will ... commission, ... governor of ...val of the ...

...LES.

...of trans... ...ush into ef... ...freight ... to the ... of Seattle, ... Francisco, Los ... and in that ... ...differential ... Los Ange... ...as an inland ...

...commission is ... ...is a discriminating ... against ... Los Angeles and ...

...of San Fran... ...to come up ... ...which ... ...Co. ...

Vicente Ora Pesso,
on the right, world's greatest lasso expert. A scene in Buffalo Bill's Wild West, typical of the early California days.

THE CAMPAIGN.

BLOWS HOT AND COLD DOES COLONEL BRYAN.

Must Be Judged by His Own Unrepudiated Statements.

Has Given no Sign of Any Change of Heart—Is Only Silent on His Demand for Bimetallism and Government Ownership of Railroads Because He Found the People Did not Take to These Imperfect Theories.

The Real Bryan.

The real Bryan is written in the address he delivered to the American people after the election returns were in in 1904. When it was certain that Mr. Roosevelt had been elected by an unprecedented majority, Mr. Bryan sent, out through the Associated Press his address explaining why Judge Parker had been defeated, explaining how Mr. Bryan's advice had been rejected, showing that the rejection of this advice had lost Mr. Parker votes in the West without gaining him votes in East. Mr. Bryan found that the fundamental difficulty was that Mr. Parker and his associates had sought to meet radical conditions by timid, timeserving, conservative policies. Then he pledged himself to these things:

First—Continued advocacy of bimetallism, that is, of free silver.

Second—The election of Federal Judges for a fixed term.

Third—The election of the Senators by the people instead of by the States.

Fourth—The election of postmasters by the people.

Fifth—A government telegraph.

Sixth—State ownership of railroads.

Mr. Bryan has added to this remarkable programme a seventh proposition, the guarantee of deposits, probably the most superficial, ill-considered proposition that any American leader ever advanced, a menace to sound banking and an aid to no correct principle of business.

These are the things that men vote for when they vote for Bryan.—[Louisville Post.

Blowing Hot and Cold.

To the man who talks so much as Mr. Bryan does, and who wants to please everybody, it is a trying ordeal. He desires the help of the business interests of the country, yet he wishes it understood that he is the enemy of every important business interest—for he insists that every one of them is a monopoly or a trust. A while ago he denounced Wall street as "Fagin's den of thieves; a gambling hell, in comparison with which Monte Carlo is insignificant." But more recently—and only the other day—in the same hall, he made a speech in which—anxious not to antagonize the business vote—he said: "We are not even opposed to the exchange, or to the stock market."

His principles, say rather the purposes or announcements, on which he made his former efforts, have all been put out of sight. No more of free coinage of silver; yet we once heard that till silver should be restored, there was no use to talk of anything else. No more of the necessity of reconstruction of the Supreme Court, to meet the new and rising demands of the American people. No more of anti-imperialism and scuttle of the Philippine Islands. Nothing now but a lot of dust or chaff, about injunction and tariff and monopoly and trust magnates, blown about by every wind. —[Portland Oregonian (Ind.)

Can He Be Trusted?

The question which the thoughtful business man will ask before deciding to vote for Mr. Bryan or to contribute even by indifference to his election, will be "Can I trust him in a crisis?" The laws which Mr. Bryan will be called upon to enforce in case of a scarcity of money or a disturbance in the markets are largely discretionary laws. They depend for their enforcement, not upon the letter, but upon the spirit.

Sympathetic measures to protect the business interests of the country cannot be counted upon by Mr. Bryan unless he has seen a light like that before which Saul of Tarsus fell on his face and turned from persecutor to devotee. Thus far Mr. Bryan has given no signs of this great transformation.—[Louisville Herald.

Will Think Twice.

It is being whispered in some quarters that "big interests" would be better off with Bryan in the White House and a Republican Senate blocking his path than they would with another constructive Republican President, even of the judicial temper of Mr. Taft. These men are likely to think twice, however, when they recall the trying hours of last autumn and ask themselves what they could have accomplished in saving the situation if they had had to deal with a Western Bryanite sitting in the chair of Secretary Cortelyou. The Senate could not force the hand of Mr. Bryan's Secretary of the Treasury or afford any assurance to the country of his obedience to the laws which were framed to put the credit of the nation upon a par with that of other civilized countries.—[Boston Transcript.

A Whipper-Snapper, Says Watterson.

The fierce light that beats upon a Presidential candidate is bringing out the weaknesses and absurdities of Mr. Bryan's public career with a vengeance. No matter under what guise he presents his views on governmental politics, the same communistic principles are always apparent. That any party should have stooped to take up such a candidate with such crazy-quilt ideas of political economy is hardly more disgusting than alarming. What would Jefferson or Hamilton or the other great statesmen of the revolutionary period think if they were informed that this intellectual whipper-snapper, this puling infant of logic would one day be deemed worthy of a seat at the same table with them? —[Louisville Courier Journal.

Sprecher Is for Taft.

The recent announcement that John C. Sprecher, a few years ago the real fusion leader in the Nebraska Legislature, is for Taft and against Bryan has brought out the expected shower of vituperation upon him from the hard and fast Democratic press, but it does not seem to feaze Mr. Sprecher, who comes back in good old-fashioned style. Sprecher is for Taft and doesn't care who knows it, and has plenty of good reasons to offer to justify his course. Among others, here are some of them:

"Sprecher is for Taft because he considers under the conditions of the campaign it is best to so vote, and he is not a Republican and does not expect to be one, and asks no favors of any sort from that party. Sprecher would not vote for the scheming politician, the wavering, fluctuating Bryan, who trims his political sails to catch any breeze that he thinks will blow his bark into the Presidential harbor. And as we are not for any minor parties, there is but one thing left to do and do it with any consistency and honor, and that is to vote for the man who stands for the Roosevelt policies, which we have indorsed for some years."—[Omaha Bee.

Silent on Injunctions.

Mr. Bryan should take up this subject of injunctions at his earliest opportunity and tell us exactly what he purposes to do. Is he going to make union labor a privileged, injunction-proof class? Or is he going to leave the use of injunctions in labor disputes unchanged? Why has he kept silent so long? Does he expect to win the votes of every shade of opinion with that Delphic plank of his? Mr. Taft has stated his position fairly, squarely and definitely, and Mr. Bryan, with his equivocal platform and his vague professions of universally beneficent intentions, is at a disadvantage beside him. If he does not speak out like a man, labor and capital will alike have reason to distrust him.—[New York Tribune.

When Bryan Is Happy.

Mr. Bryan freely uses the expression "predatory trusts." It is not an entirely new one, however. A few years ago it was the "predatory gold bug," and a little earlier it was the "predatory protected manufacturer" he was denouncing, and he never appears to be happier than when he is abusing the predatory classes who are conspicuous in promoting the development of the resources of the country.—[San Francisco Chronicle.

A Square Deal.

Query: Why should not a blacklisted laborer be allowed an injunction as well as a boycotted capitalist?

Answer: He ought to be, and if I were on the bench he would have one mighty quick.

This answer, given by William H. Taft to a question addressed to him at the Cooper Union, New York, when he spoke there on "Labor and Capital" in January last, embodies Mr. Taft's lifelong attitude toward labor. With Taft as President injustice to labor would be met, so far as Federal power could be exerted, by stern rebuke and quick and effective remedy.

As Mr. Taft replied to another query at the same meeting, he has never changed his attitude one particle on the subject of labor and its rights, and nothing can be found in any of his deliverances from the bench differing in the slightest from what he now maintains. The rights of labor would be secure so far as Taft as President could secure them, because they are the rights of American citizens. Intelligent, law-abiding labor everywhere feels that the wage earner would have a friend and protector in William H. Taft, and that any encroachment on the rights of the workingman by capital, however powerfully intrenched, would be swiftly repelled with all the authority at the President's command. —[Louisville Herald.

No Permanent Principles.

No skill in oratory, no dexterity in the choice of his topics, no prudent reticence about policies here and there unacceptable, will keep out of people's minds the question whether, after all, Mr. Bryan has any established convictions, any permanent principles. If they ask that question, his own public career and professions during the last twelve years supply the answer. Mr. Bryan, we fear, could appeal successfully only to the unthinking people. The American people do think.—[New York Times (Dem.)

WESTERNERS' IDOL.

WARM WELCOME AWAITING HIM.

LOCAL HORSEMEN TO ENTERTAIN "BUFFALO BILL."

Barbecue Arranged by Clubs for Sunday—Opening Performance of Wild West Show, Thursday, to Be Witnessed by Many Former Rope Throwers and Bronco Busters.

The Vaquero Club and several other riding organizations of Los Angeles will welcome Buffalo Bill upon his arrival in Los Angeles, Thursday, and will escort him to the show grounds at the Agricultural Park.

Col. Cody, the idol of all horsemen and especially of westerners, will be in this city two days. Ranchmen from every district in the surrounding country will be present at the big show. Many of them will have long rides on horseback before reaching Los Angeles, but their friends here will welcome them and general entertainment during the two days of Col. Cody's visit may be expected.

A large block of seats will be bought by the Out West Riding Club, which will attend the first performance Thursday afternoon. Several of the best riders of the State will be present. Many members of the club are capable of riding bucking broncbos and many have made their living at that game in former days, but they are as anxious to witness the Cody show as though they had never seen a "bad" horse before.

Mrs. Matthew B. O'Farrell, champion horsewoman of California, will also attend the first performance. She gained her title at the time of the visit of the fleet, when she took part in the Wild West show given by the Vaquero Club and defeated the champion woman rider of Arizona.

Buffalo Bill's show has been added to since its last appearance in Los Angeles and now every phase of western life is presented.

From the tragic battle of Summit Springs, in which the Indians are annihilated by Col. Cody and his scouts, to the football game on horseback, there will not be a dull moment.

Of great interest to Angeleños will be the rope-throwing exhibitions. Several spectacular performances in this line were given by local experts during fleet week and there are many good rope men in Los Angeles. Some of the old school, who made their living by the rope and who lassoed grizzly bears in the early days, have still a love for the art and do not intend to miss the performance given by Cody's ropers.

Ora Pesso, leader of the Mexican lassoists with the show, is said to be one of the best in the world. His feats are marvelous and the days of the California "rodeos" of a generation past will be brought forth, pleasant to the memories of the native Californians who took part in similar contests in their youth.

Los Angeles has known many of Buffalo Bill's riders. Scotty, who had this country "guessing" for some time, once rode the bucking broncbos in the show. Jim Kid, who made his home here for several months last year and whose exhibitions of horsemanship with the Vaquero Club made him known to all local horsemen, was once the peer of the rough riders with Cody.

"Wild Horse Bill" Hill, former champion broncho buster of the world, was with Buffalo Bill for several seasons and until his arrest on charges of "rustling," made by Texas authorities, had charge of the bad horses on the Garvey ranch, near San Gabriel.

TIMES COOK BOOK, NO. 3

Spanish and Mexican recipes by old settlers and famous pioneer chefs of California are printed by the score in the third prize cook book issued by The Times. It also contains hundreds of special toothsome recipes (not experiments) contributed by the best housewives in Southern California, Arizona and Mexico to The Times cooking competition. Cash prizes were awarded to the winners. Ready for delivery October 15. Price 25 cents. By mail five cents extra.

Bullock's
Broadway at Seventh

Bargain Basement
Safe Savings

Sale $1.00 Shirtwaists at 45c
Sale New Fall Hats $2.95
Arabian Lace Door Panels 25c
Single Curtains—Sale at 75c
New Ribbon Hair Combs 10c
50c Fancy Veils at 17c
Women's Neckwear Sale 5c
Plain and Fancy Silks at 39c
Sale Women's Shoes at $1.50
Men's 75c Neckties at 15c
Men's Golf Shirts Sale at 39c
Children's Stockings at 9c
Women's 25c Undervests at 15c
Men's Canvas Gloves at 5c
Sale Red Seal Gingham 9c
12 1-2c Wash Batiste 5c Yard

A certain young man had an opportunity to enter an established business.

At least it looked like an opportunity. One of the Directors of this Company, the young man's friend, told him of the opening and said he would work for him.

The young man was clean, capable, honest. He spent his salary freely, had nothing ahead. But he was of good ability and there was really much in his favor.

He counted the position as already his.

Within a few days action was taken. The young man's friend came to him and told him that the opportunity was lost.

"I tried to get it for you," said he, "and things seemed favorable. But another young man was presented and he got the job.

"He was honest and competent—though no more so than you are. But he had saved some money and could put it in.

"I tried to help you, but he was too strong for me.

"The man was right—and his money talked for him."

Many young men are building "opportunity funds" in this bank.

They are building character at the same time.

It takes character to save money—self-denial and considerable courage.

But it means future accomplishment. A snug sum of money is a strong companion when opportunity comes along.

This Bank pays four per cent interest on savings accounts.

German-American Savings Bank Spring and Fourth Sts.

Kodaks
Photo Supplies
Artists' Materials
Framing, Developing
Printing and Enlarging
Howland & Dewey Co.
510 South Broadway

Schools and Colleges.

Huntington Hall
Boarding and Day School for Girls.
Opens Oct. 14, 1908
Registration may be made now at school. FLORENCE HOUSEL, Principal. 1311 S. Main st. Telephones Main 7188. Home F7381.

GIRLS' COLLEGIATE SCHOOL
(Casa de Rosas)
ADAMS AND HOOVER STREETS.
Academic, Preparatory Primary Departments. Certificate admits to all colleges. Post-graduate work added this year. New class-rooms for departments of Domestic Science and Art. ALICE K. PARSONS, JEANNE W. DENNEN, Principals.

Marlborough School For Girls 605 West 23rd Street
REOPENS SEPTEMBER 30TH.
Certificate admits to college. Pupils under fourteen not received.
Reference from school last attended absolutely necessary if applicant is unknown to the principals.
MRS. GEORGE A. CASWELL, Principal.
MISS GRACE WILTSHIRE, Associate Principal.

Marlborough Preparatory School
624 West Adams street. Home and Day School for girls under 14 years old. Academic year 1908-09 begins September 28. Address for latest catalogue.
MISS IDA R. LINDLEY, Principal.

Miss Wings' School for Girls 1726 Alvarado St. Opens Oct. 19th
Enrollment of pupils and consultation with parents October 15, 16 and 17, from 2 to 5 o'clock.
Instruction in all branches taught in elementary, grammar and high school grades. Certificate admits to Eastern women's colleges or State universities.
A kindergarten with daily classes, under the charge of an experienced teacher. Easily accessible to two car lines.
MISS ETHELWYN WING, M. A., Principal.

Harvard School (Military)
Western Ave. Fall Term begins Sept. 22. Accredited to University of California, Stanford and universities of the East. Business Courses. Fourteen Masters. Chemical and Physical Laboratories. Machine shops. Forging and Woodworking. Ten-acre campus. Tennis courts. Quarter-mile track and 220-yd. straightaway. Gymnasiums. Indoor Rifle Range. (Write for illustrated catalogue.) Phone 22147. Grenville C. Emery, Litt. D., Head Master.

THE MISSES PAGE SCHOOL FOR GIRLS.
Academic, Intermediate and Primary. Emma E. Page, Della M. Page, Principals. 247 West Adams. Phones South 3569, Home 21262.

PAGE SCHOOL FOR BOYS.
Boarding.
Day and evening work. High School, business college and grade work. 137 W. ADAMS St. Phone B1292.
Mrs. A. W. Hardison, Business Manager.

English Classical School
Pasadena, Cal.
Day and boarding school for girls and young women. Certificate admits to colleges, post-graduate courses, art, music, gymnasium.
ANNA B. ORTON, Prin.
Tel. Home 894.

California Business College
Individual instruction Day & evening classes
Wright & Callender BUILDING
3d Floor 4th & Hill

ESTABLISHED 1887 CALIFORNIA
Teachers wanted. Teachers prepared for examination.

CUMNOCK School of Expression and Academy
Fifteenth Year. Boarding and Day School for Girls. Expression, Academic and Special Courses. Refined atmosphere; best influences; high ideals. Out-door study, gymnastics, tennis, basketball. Catalog mailed upon request.
1300 SOUTH FIGUEROA STREET.

URBAN ACADEMY
Military School for YOUNG Boys and Girls
Boarding and Day. Primary, Intermediate and College Preparatory. OUT DOOR DORMITORIES. Manual training, gymnasium, tennis, fencing, rifle practice. PRIN., MISS McDONNELL; Com'd't COL. R. P. KELLY. West 9th and Beacon sts. Phone 52647.

YALE SCHOOL
T. G. Adams, B.A., Head Master (Yale.) Boarding and Day School for Young Men and Boys. Fine Gymnasium, illus. Cat. Fall term begins Sept. 22nd. Main 6336. 205-209 NORTH UNION AVENUE.

100 WORDS PER MINUTE SIX WEEKS
"PRIVATE" "TUITION" "ECLECTIC"
Bus. College, 1013 Main Night School 85 Month

The Brownsberger HOME SCHOOL Business College
Day and Night School

Miss Abell's School. 1154 So. Alvarado
All grades. Pupils may enter any time. Individual instruction for children or adults. Day or evening hours. Margaret E. Abell, Principal.

HEALD'S Business College
(The Southern California)
614 So. Grand Ave. J. W. LACKEY, Manager.

GRISWOLDA
A school for boys. REDLANDS, CAL. Limited to six boarding pupils. Special care. O. C. Griswold, Head Master.

Los Angeles Business College
Established 1882. 417 W. 8th
Los Angeles School of Optometry
Prepares for State Board Examination. Practical work. Certificate on completion of course. L. A. SCHOOL OF OPTOMETRY, 301 Bdwy. Central Bldg., 424 S. Bdwy. F1827.

Miss Allen's School
FOR NERVOUS AND BACKWARD CHILDREN
1816 Georgia Street

ADAMS HEIGHTS SCHOOL
1265 West Adams street. Boarding and day school for girls under 15 years. Boys admitted to kindergarten.
School opens September 23. West 5098.
Miss Thomas and Miss Mosgrove, Principals.

CALIFORNIA MILITARY ACADEMY
SANTA MONICA, CAL.
College preparatory and business courses. Ideal winter climate. Only school in the vicinity of Los Angeles situated directly on the Ocean Front. Catalogue on application.

California School
For Boys—1948-52 Lovelace Ave. Boarding and day. Primary, gram. and ninth grades. Fine drill, phys. cult., sloyd, languages. N. William Brick, A.M., Prin. Home 23673.

School of Art and Design
Cor. Sixth & Alvarado
New illustrated prospectus. Students need to thoroughly investigate before deciding. E1657

Miss de LaGuna and Miss Vance's
SCHOOL FOR GIRLS
THE WESTLAKE SCHOOL.
Accredited to leading colleges. 612 South Alvarado street. Main 4660. Home 1853.

Woodbury Business College
New Hamburger Bldg. Entrance 220 W. 8th.
Combination Trade School and Contracting Co., teaches young men the trades by actual work.

Los Angeles County—Its Cities and Towns.

PASADENA.

NEW PASTOR IS MADE WELCOME.

GREAT GATHERING AT THE FIRST METHODIST CHURCH.

Rev. Dr. Hughes Greeted by Congregation That Packs Auditorium to Limit—Responds Eloquently to Cordial Addresses of Brother Ministers—Horse Show Prospect Slim.

Office of The Times, No. 25 S. Raymond Ave.

PASADENA, Oct. 14.—Welcomed by his congregation and representatives of the Ministerial Union, Rev. Matt Hughes, the new pastor of the First Methodist Church, last night was the central figure at one of the greatest fellowship meetings that has been held in this city for months. The auditorium of the church was packed until even standing room was difficult to obtain, and the gallery was also crowded. The programme included words of welcome and confidence, spoken by representatives of the congregation and Rev. Dr. R. R. Meredith, president of the union. Rev. Dr. Hughes made an eloquent reply.

After music by the Male Quartette of the church, Rev. F. D. Mather, pastor of the Lincoln Avenue Methodist Church, the only Methodist pastor to be returned to his charge here by the recent conference, led in prayer. Rev. Dr. Fisher, the assistant pastor, presided.

Prof. Charles M. Parker, in behalf of the congregation, told of the unanimous belief that the new pastor would accomplish great results in building up the church. He was followed by Dr. Meredith, who, after extending a hearty welcome, spoke of the great movement toward the universal brotherhood, and declared that all the churches are under the one banner and all working for Christ.

Dr. Hughes, in his response, told of the "at home" feeling that he had felt when he first came here, and referred with appreciation to all that had been done to make his charge here a pleasant one.

"In all my relations to this people, in the unanimous call of the official board, in the correspondence before I came, in the reception of the committee at San Bernardino, the reception at the depot, in having our house ready for us, I have been made to feel that I am to carry out a great work here. I am frank to admit that I enjoyed the statement made here, and the feeling of the hour."

The doctor said he felt at home in this city, "on account of the climate being unusual, just like it is in Kansas City; on account of the city having a 'water question,' just like Kansas City, and because the local papers have been full of the talk about the rose tournament not being held this year, just like the talk about the fall carnival in Kansas City."

He closed by asking the congregation to have patience with him until he grasped the situation and determined the course that might be best for the church.

BRANCH LIBRARY.

At a special meeting yesterday afternoon the trustees of the Pasadena Public Library decided to establish a branch in North Pasadena, on November 1. An attendant will be sent to the present reading room in North Pasadena, for six hours each day and the library will furnish the branch with such books as are demanded. At present the reading-room on North Fair Oaks avenue is conducted by the W.C.T.U. and sister societies and has a few books that were loaned by the library.

NO HORSE SHOW, PROBABLY.

Mr. and Mrs. E. D. Neff of Altadena have returned home after spending two months at Hotel Potter in Santa Barbara. Mr. Neff, who is secretary of the Southern California Horse Show Association, when asked last night what the prospects are for a horse show here this winter replied that at present it seems hardly worth while to try to arrange for one. Should wealthy eastern people bring out strings of thoroughbreds, however, his views might change. He thinks the improvement of roads for automobiles will cause a decrease in the number of horse shows.

ASTONISHED AT GROWTH.

Dr. Julius D. Dreher, Consul to Tahiti, after being driven about the city yesterday by Dr. Scherer, president of Throop Polytechnic Institute, announced himself as greatly astonished at its wonderful growth. He said he was greatly pleased with Southern California and that he would like to live in this section of it.

In speaking of his island home, the Consul said: "The climate is warm but healthy. Tahiti is called the Island of Paradise. The mercury rarely goes below 66 deg., except on the mountains, and seldom above 88 deg. even in the summer, which comes in your winter, the seasons being reversed after crossing the equator. One may take his meals on an open air veranda the year around.

"In the sumer we have a good deal of rain, but it is warm rain, and we have scarcely any mud after it. It is strange that in this warm climate there are no snakes, and scarcely any flies, although we have some mosquitoes. The wild animal life at Tahiti is quite limited. There are very few birds and I have never seen a worm in fruit."

In speaking of the natives, he said: "Like those of Samoa, they are noted for their fine physical development. One sees among them an unusual number of large men and women. They are truthful and law-abiding. There are three lawyers for 31,000 inhabitants. There are fewer murders and other crimes, in proportion to population, than in any place in the United States.

COMMERCE OF ISLANDS.

"The principal products are copra, the dried kernel of the cocoanut—used for making oil and butter—vanila beans and mother of pearl shell. Cocoanuts and oranges are also exported, and sea island cotton, in small quantities. The native sugar and coffee are generally used in the colonies. The principal imports are fabric and clothing, flour and cereal foods, canned meats, salmon, lard, butter, lumber, hardware, rope, cord, candle, kerosene paint, soap, wines and spirits. The United States does about half the business of importing and exporting. The business of the colony will be considerably increased by the development of phosphate deposits.

"Exports to the United States are shipped to San Francisco, from which city also imports of American goods are now ordered, but with the opening of Los Angeles harbor the southern end of the State will get its share. As the islands will be on the route of vessels from New Zealand, after the completion of the Panama Canal, Tahiti will have a much more open market.

TO FIND LONGER ROAD.

Residents of Linda Vista will be forced to find a longer road to this city for the next few months on account of the rebuilding of the Linda Vista ance. R. B. Martin and J. B. Hall, cement contractors, were given the contract for their portion of the work yesterday, at $20,000. The task is to be done in 150 days, and the present bridge to be left standing for thirty days. The contractors will forfeit $10 a day if the new bridge remains uncompleted after the time limit expires.

PASADENA NEWS NOTES.

Bishop Johnson is expected to arrive in this city on Thursday, after a three-months' vacation in Europe.

The Pasadena Branch of the Los Angeles County Medical Society will meet Monday at No. 1504 El Centro street, South Pasadena.

Over 1600 taxpayers have signed the petitions asking for a resubmission of the water bonds.

Members of the Merchants' Association have appointed a committee to arrange for the annual banquet, which will take place the last week in November.

The Pasadena Branch of the Los Angeles County Dental Association has been organized with the following officers: Dr. W. C. Smith, president; Dr. C. W. Palmer, vice-president; Dr. A. W. Viney, secretary and treasurer.

Hotel Vista del Arroyo and bungalows, Pasadena.

See Phelps for fine wall paper.

Artists' materials at Wadsworth's.

Dr. Up de Graff moved to Chamber of Commerce.

BRIGHT PROSPECTS.

WILL RESUME ACTIVE WORK.

CONCESSIONS AT SAN PEDRO TO BE DEVELOPED.

Steam Schooner Due Today With Piling and Lumber for Several Companies and for the Government. Health Office Can't Get Rats at Bargain Prices—Outfall Sewer.

SAN PEDRO, Oct. 13.—Prospects are bright for the resumption of active work of development on numerous concessions held by various individuals and corporations in and around San Pedro Harbor. The steam schooner J. B. Stetson, Capt. Bonnifield, is due early tomorrow morning from Gray's Harbor via San Francisco with a cargo of piling and lumber which will be used in development work. Of this cargo 400 piling will be used on the bulkhead now being constructed at East San Pedro by the Pacific Wharf and Storage Coompany. One hundred of the piling are consigned to the California Construction Company and will be driven on the outer end of the giant breakwater being built by the United States government in the outer harbor. It is stated that the remainder of the cargo will be taken by the Outer Wharf and Dock Company in development work on the Miner concession in the outer harbor. This work has been delayed for several months awaiting the establishment of harbor lines by the War Department, and it now is promised that aggressive work on this concession will be inaugurated in the near futupre, and rapidly pushed to completion.

RAT PRICE ADVANCED.

This city is not as "ratty" as has been claimed in some quarters. Last week Health Officer Winn appeared before the Trustees and requested that a price of 5 cents be placed upon the head of every rat brought to him to be examined to determine whether or not the rodents were infected with any contagious diseases. The request was granted. Dr. Winn wanted 100 rats. Patiently he sat in his office awaiting the arrival of the small boy with his rats, but all in vain. Today the Trustees advanced the price on the head of each rat brought in to 10 cents, and it is hoped that the advance will stimulate local rat-catchers to more energetic endeavor.

City Tax Collector Ben M. Baker reported to the Trustees that the tax collections for the week ending October 10 amounted to $2276.56.

City Engineer Whitman was instructed to prepare plans and specifications for the building of an outfall sewer from First and Palos Verdes streets to the foot of First street on the water front. The city engineer estimates the completed cost of the sewer at $3800.

The bid of H. Schram for $780, to erect an eighty-four-foot fire alarm tower and to provide a 1200-pound steel alloy fire bell was accepted.

C. J. Nellis of Sawtelle, Republican candidate for Supervisor for the Fourth Supervisoral District, and Ed Hall of Palms, were visitors here today.

ACTIVE CAMPAIGN.

Energetic Work Planned at Ocean Park In Attempt to Secure Bay Cities Merger.

OCEAN PARK, Oct. 13.—"Santa Monica Bay, one municipality; one for all—all for one." This is the slogan that has been adopted by the Santa Monica Bay Chamber of Commerce. With the object of accomplishing the merger, this organization will at once enter upon an active campaign.

Mr. and Mrs. Franklin Townsend of Newkirk, Penn., have come to the beach with a view to making it their home.

BONDS FOR PIER.

The City Trustees have under consideration a resolution providing for the calling of a special election, at which the citizens will be asked to authorize the issue of bonds for the purpose of replacing the Center-street pier with an 800-foot structure of steel. The proposed new pier is to be used as a carrier for the outfall pipes of the municipal sewer system.

The aftermath of the exciting scenes in connection with the closing of the Hotel de Novo of Venice yesterday came this afternoon with the release of Garfield Clarke, proprietor of the place, who was placed under arrest yesterday afternoon. Clarke gave bond in the sum of $1000 for his appearance at a preliminary hearing to be had before City Recorder Rogers, October 15. The charge to which Clarke will answer is that of resisting an officer. The case against Deputy Constable Sprankling, for the alleged unlawful detention of Mrs. Horn, will be heard on the same day before Justice of the Peace Steele of Santa Monica.

The City Trustees have awarded to George A. Rogers the contract for the extension of the sewer system to the Venice Annex subdivision. The price to be paid is $4457.

INSPECTOR'S PURCHASE.

Postal Inspector Frank Stewart has purchased the Richard Ryce apartment-house on Dudley avenue, for a stated consideration of $10,000. Mr. Stewart will make the beach his home. Mr. and Mrs. Ryce are preparing to go to the West Indies for the winter.

The First National Bank will soon move to enlarged quarters, having secured a lease on rooms in the Ma-

WORLD-WEARY?

BEACH EXCITED OVER WOMAN.

SEARCH PARTIES FAIL TO FIND WANDERING ONE.

She Is Supposed to Be From Los Angeles, and Before She Disappeared in Direction of Deadman's Island She Attracted Attention by Reason of Her Strange Actions.

LONG BEACH, Oct. 13.—Has the Pacific Ocean claimed another world-weary Los Angeles woman?

Last night a woman, haggard-faced and bearing the marks of suffering, got off a car from the city and wandered out toward West Long Beach. She attracted attention by her curious actions no less than by the fact that she wore a rather startling red skirt and was bareheaded.

About 8 o'clock she knocked at the door of Officer McCown at West Long Beach and borrowed 10 cents from Mrs. McCown to go across the bay, she said. Instead of doing that, she walked out on the breakwater toward Deadman's Island. And that is the last that has been seen of her. Search parties hunted along the breakwater for hours, but could not find her.

VIRGINIA ADDITION.

At the last meeting of the Hotel Virginia directors, Manager Linnard submitted a proposition involving the building of a five-story and basement addition to the southeast of the main building, cornering onto the structure. The ground utilized would be that now occupied by the tennis court. This would give an additional 150 rooms. The proposal met with favor, but will be held up for the present under existing conditions.

DOESN'T WANT CASH.

Assistant City Attorney Hight has dug up an old appeal case in the Superior Court, which has been hanging fire for two years and for which the Police Judge has $200 cash bond. The fine imposed was only $100, and Judge Lawson has been anxious to get rid of the other $100, which belongs to the California Fish Company. The case will now be advanced on the calendar, and is set for hearing on Friday. State Senator Savage represents the company.

HELD FOR TRIAL.

A. M. Beardsley, the traveling man of Hollywood accused of passing a bogus check on his grocer, was arrested in Hollywood yesterday. This morning he was arraigned before Justice Hart and his preliminary hearing set for October 19. Beardsley being held meanwhile in $2500 bail in default of which he was sent to the County Jail.

LONG BEACH NOTES.

Joe Fellows of West Long Beach is building for Capt. L. B. Rhodiner of San Diego a 65-foot boat of peculiar type. It will draw but one foot of water, and will be operated by a stern paddle wheel, the pilot house and engine being in the stern of the vessel. It will be used for excursions, and will carry 152 people.

Frank Jameson, the 19-year-old boy captured after a hot chase Sunday morning, and who pleaded guilty to petit larceny, was today sentenced by Justice Brayton to serve sixty days in the County Jail.

Charles Lisk, assistant wharfinger, while sharpening a big hatchet this morning allowed it to slip and the razor edge sliced off the end of his middle finger.

EXTEND THE WAR.

Ground Squirrels Marked for Death at Redondo, as Well as Rats and Festive Fleas.

REDONDO, Oct. 13.—Dr. S. D. Brooks of the United States Marine Hospital Service, acting as chairman of a committee appointed by the recently-formed association of health officers of Southern California, in a communication to Dr. Hancock, local health officer, asks the coöperation of this municipality in a proposed war of extermination not only upon rats but also upon ground squirrels and other rodents, and upon fleas, which it is claimed transmit bubonic plague from the rodents to human beings. Attention is called to the fact that there is no longer any question as to the danger from rats becoming inoculated with the plague bacteria, and instances are given where ground squirrels were found to have been so inoculated not only in Contra Costa county but at other points nearer home. Dr. Brooks proposes to establish a central laboratory at Los Angeles at a cost of $2000 for purposes of investigation along suggested lines. The funds for this are already available, and arrangements have been made for an expert bacteriologist from the department at Washington to be placed in charge. He estimates the costs of maintaining the laboratory at $400 per month, and states that this expense must be met by the municipalities interested. Dr. Hancock referred the communication to the Board of Trustees, who last night at the regular meeting passed it over for further investigation. The proportion of expenses of this laboratory falling to this city will not exceed $25 per month, but the city fathers are not inclined to make the appropriation without further consideration.

CLERK COMPLAINS.

The regular monthly reports of city officers and the clerk's quarterly report were all presented last night. City Clerk Crefler made a formal complaint on the neglect of the marshal to collect the regular license taxes for the year beginning August 1, last. Marshal Stanchfield stated that all collections had been made as required by law except a few from men who were perfectly good, and that he had permitted the licenses of these to run along on account of business depression. The marshal's explanation was promptly accepted by the board and he was given time to make the proper collections.

The initial steps were taken by the board for the continuation of the storm drain from Carnelian street out to the ocean, and the City Engineer was directed to prepare the necessary profiles so that an estimate of the required expenditure might be made. He was also directed to inquire into the status of Hermosa avenue and of that part of Pacific avenue lying north of Diamond street, with a view to improving the same.

TO REMOVE DANGER.

The Redondo Improvement Company and other owners of property contiguous to the corner of Diamond street and Pacific avenue petitioned for the setting in of the sidewalk so as to leave about ten feet more space between the car tracks of the Los Angeles Railway and the sidewalk. This point is regarded as one of great danue here and there is heavy traffic. Being at the bottom of a heavy grade the Los Angeles and Redondo cars find the necessity of stopping an unusual strain on the car brakes, so that if an auto or horse vehicle should happen to get between the curb and the track, and at the same time the brakes refuse to hold the car, a bad wreck and probable loss of life would result. The property owners offer to donate the ground if the city will pay the cost of making the necessary change.

SEEK KNOWLEDGE.

POMONA WOMEN WILL TALK ART.

EBELL CLUB SECTION TO HOLD FIRST MEETING TODAY.

Ladies of Board of Missions Hear Paper on Indian Work, and Then Discuss Luncheon Under the Shade of the Live Oaks—Two Orange Groves Change Hands.

POMONA, Oct. 13.—The music and art section of the Pomona Ebell Club will hold its first meeting for this season at the home of Mrs. F. DeWitt Crank on North Garey avenue tomorrow afternoon at 2:30 o'clock, with Mrs. A. R. Avis as leader. The programme will consist of a discussion of current events by Mrs. J. E. Patterson, a consideration of musical notation and printing by Mrs. F. H. Hyatt, a paper upon "Christian Art and Symbolism," by Mrs. L. B. Tuller and one upon "Old Crafts Revived," by Mrs. G. W. Forester. Mrs. E. White will discuss the subject, "Makers of Song."

UNDER THE OAKS.

The Women's Board of Missions of the local Christian Church held an enjoyable all-day picnic meeting at Ganesha Park, a basket luncheon being served at noon under the shade of the live oaks. Mrs. M. Thomas, who has been a missionary in India for twenty years, gave an interesting address upon her work among the heathen.

Rev. and Mrs. J. F. Watson of the local Baptist Church will celebrate their wedding aniversary at their home on North Towne avenue Thursday evening, with a large reception, to which their friends, irrespective of their affiliations, have been invited.

Mrs. W. H. Adams has returned from Riverside, where she has been making a visit with her son, Earl W. Adams and family.

REPUBLICAN RALLY.

The Pomona Valley Republican Club, through Secretary Stewart, has called a meeting of the Executive Committee for Thursday evening. Arrangements will be made for the holding of at least one good old Republican rally here before election.

Robert Callender has purchased a twenty-acre nine-year-old navel orange grove with a half-interest in a pumping plant at La Verne, from J. R. Spencer, for a reported consideration of $25,000, through the agency of J. O. Enell.

E. W. Fritchett has presented to the local Board of Trade a small bunch of sweet potatoes grown in one hill on his place east of here which weighs nine pounds.

Mrs. Harold C. Dewey and little daughter are home from an eastern trip.

ELKS REHEARSE.

The members of the cast that is to give the musical comedy, "The Military Mascot," for the benefit of the local lodge of Elks, held a long rehearsal last evening at the Elks Home, on Holt avenue, under direction of Prof. S. F. Widener. Over twenty-five persons are in the cast.

Mrs. Friend W. Richardson of Berkeley, wife of the president of the California State Editorial Association, is here on a visit to her sister, Mrs. M. E. Swanton.

Clarence Truitt, brother of Secretary W. H. Truitt of the local Board of Trade, who came here recently from the East, has decided to locate in this city and has sent for his family.

Mrs. Helen Del Valle Narregang of Los Angeles is the guest of her grandmother, Mrs. C. E. White, and her aunt, Mrs. C. L. Northcraft.

W. H. Schureman, manager of the Indian Hill Citrus Union at North Pomona, has returned from attending the convention of California agents and managers of the Fruit Growers' Exchange, which was held at Kansas City.

The Mystic Whist Club has elected Mrs. James A. Loney president and Mrs. H. P. Wilkinson secretary for the ensuing year.

Mr. and Mrs. Samuel Brenn have returned from an extended eastern trip. They spent considerable time at their old home at Magnolia, Ill.

BUYS ORANGE GROVE.

B. C. Stratton of La Verne has purchased from F. George the latter's sixteen-acre orange grove east of here, through the agency of W. M. and C. K. Short. Mr. George takes in part payment 160 acres of land in Graham county, Kan., and 160 acres in Prairie county, Ark.

Rev. W. A. Youngman of the local Methodist Church, South, has gone to Redlands to attend the conference of the denomination there. Mr. Youngman will ask to be transferred to the southern conference of the Methodist Church, South, in Texas, as he wishes to place his children in a school of the denomination in San Antonio.

F. K. Adams, who was at one time secretary of the Pomona Fruit Growers' Exchange, but has lately been residing in Los Angeles, has been elected manager of the Narod Citrus Association, between here and Ontario, and will begin his duties in November.

Rev. John Bales and family, who have been living here for some months, left yesterday for Port Townsend, where Mr. Bales has accepted a call to the Baptist Church.

Postmaster W. M. Avis and a number of local Republicans went to Los Angeles last night to hear Senator Dolliver speak at the Taft rally.

WILMINGTON.

WILMINGTON, Oct. 13.—The Trustees last night opened the only bid received for bonds for the dredging of the harbor. It was submitted by the State Board of Examiners and offered $1875 premium.

Do not Take the Risk.

When you have a bad cough or cold do not let it drag along until it becomes chronic, but give it attention and get rid of it. Take Chamberlain's Cough Remedy, and you are sure of prompt relief.—[Adv.

TIMES COOK BOOK, NO. 3

Spanish and Mexican recipes by old settlers and famous pioneer chefs of California are printed by the score in the third prize cook book issued by The Times. It also contains hundreds of special toothsome recipes (not experiments) contributed by the best housewives in Southern California, Arizona and Mexico to The Times cooking competition. Cash prizes were awarded to the winners. Ready for delivery October 15. Price 25

SIMPLE RECIPE FOR CATARRH

TELLS HOW TO PREPARE A SIMPLE MIXTURE SAID TO BE SPLENDID.

Gives Advice to Cure Catarrh of All Kinds—Simple Home Prescription Which Sufferers Should Make Up and Try, As It Don't Cost Much, and Is Said to Do the Work Promptly and Without Injury.

Here is a prescription which should be valued by all who are subject to rheumatism, kidney and bladder troubles and especially catarrh. While the latter is considered by most sufferers an incurable disease, there are few men or women who will fail to experience great relief from the following simple home prescription, and if taken in time it should prevent an attack of catarrh during the entire season.

Any one can mix the following: Fluid Extract Dandelion one-half oz., Compound Kargon one oz., Compound Syrup Sarsaparilla three ozs. Shake well in a bottle and use in teaspoonful doses after each meal and again at bedtime. Get these ingredients from any pharmacist whom you know handles only pure drugs.

This prescription acts directly upon the eliminative tissues of the kidneys to make them filter and strain from the blood the poisons that produce all forms of catarrhal affections. Relief is often felt even after the first few doses, and it is seldom that the sufferer ever experiences a return attack within the year.

This prescription makes a splendid remedy for all forms of blood disorders and such symptoms as lame back, bladder weaknesses and rheumatism pains are entirely dispelled.

As this valuable, though simple, recipe comes from a thoroughly reliable source, it should be heeded by every reader who suffers from catarrh.

"PERNICIOUS INACTIVITY."

CONGRESSMAN IS CONDEMNED.

M'LACHLAN SEVERELY SCORED AT SANTA MONICA.

His Failure to Obtain Free Mail Delivery System Is Subject of Scorching Resolution—Judson Rush Receives Cordial Welcome at Lively Democratic Demonstration.

SANTA MONICA, Oct. 13.—Proposed postoffice consolidation and free mail delivery installation were the subjects considered at the meeting of the Board of Trade this evening. The sentiment of the community was reflected in a series of strong resolutions adopted and ordered sent to the Senators and Representatives in Congress and to the Postal Department. The resolutions recite the fact that, whereas, First Assistant Postmaster-General C. P. Grandfield, in reply to a communication and the petition of the citizens asking that Santa Monica be given free delivery, said that "this matter will be taken up for consideration as soon as a decision is reached in regard to the advisability of consolidating the postoffices at Santa Monica, Ocean Park and Venice," it is "resolved that Santa Monica is unqualifiedly opposed to the proposed or any consolidation; and demands that her postoffice be maintained as a main office as at present."

Other resolutions declare that "for more than three years Santa Monica's postoffice has had receipts of more than $10,000 per annum, entitling her to free delivery;" that such installation has been promised, after official inspection and upon the recommendation of officers sent to make investigation; that the people have petitioned, the Council has resolved, and the Board of Trade has impiored; it is therefore "resolved that we demand, as our right under the law and the regulations of the Postal Department that the free delivery system be inaugurated at once."

DEMOCRATS LIVELY.

The Democrats of the bay section indulged in a lively demonstration this evening. The affair was a mass meeting at the City Hall and the speaker of the evening was Jud Rush of Los Angeles, candidate for member of Congress from this district. The meeting was conducted under the auspices of the Bryan Club. Considerable enthusiasm was manifested in the unanimous adoption of the following resolution, which was introduced by Justice of the Peace J. C. Steele:

For more than three years the postal receipts of Santa Monica have been more than sufficient to entitle the residents of this city to the establishment of the free mail delivery system; and petitions from the City Council and Board of Trade and citizens in general have been forwarded with unfailing regularity to the Postal Department and to Congressman James McLachlan, asking that we be given only that which is plainly allowed us under the law; and whereas

During all of these years our Representative in Congress has been feeding us on idle promises, with a semi-annual pre-election pledge that justice would be done us immediately after election; and that during the same period of time the actions of said Representative have been characterized by pernicious inactivity; whereas

The report of the special postal inspector who was twice sent here to make a report on our rights under the free delivery system has reported to the department recommending that the long-denied prayer of the petitioner be granted; therefore be it resolved

That as Santa Monica has long since met all of the requirements imposed by the postal department, as essential to the installation of the free delivery system, we condemn the continued inactivity of Congressman McLachlan in not demanding for Santa Monica that to which she is justly entitled under the law and the rules and regulations of the Postal Department.

FREAKISH THIEVERY.

Something freakish in the line of sneak thievery was reported to the police yesterday and has kept the officers guessing today. Between the hours of 7 and 8 p. m., a thief entered the home of Mr. and Mrs. Ivan Polhemus, No. 315 Colorado avenue. Nobody was at home at the time and the premises were thoroughly ransacked. A number of articles of feminine apparel and jewelry, a gold watch and chain and a locket and fob were taken. Gloves, slippers and three hats of the "Merry Widow" type were also stolen. Although there was opportunity to steal men's clothing, nothing of this kind was taken, the garments of Mr. Polhemus not being disturbed. The tracks of a man and a woman, seen near a rear window of the house, are the only clews the police have thus far been able to get.

STORM DRAIN TROUBLE.

In an endeavor to properly drain the streets of the city of Sawtelle a storm drain is about to be constructed that will throw the waste water of the winter rains upon the brick yards and residents and property owners of Colorado avenue and Cambridge street. The Union Brick and Tile Company expects that the construction of the storm drain as proposed will be a serious damage to it and promises to go to the courts and ask a restraining order in the event that work should

Times COOKBOOK Number 3 Now Printing Ready Oct. 15.

Prize Recipes Chefs and Home wives of Southern California

Big book in cloth cover. Its contents will surpass any previous cookbook issued by the Times, and the prize recipes, the result of the present prize cooking contest being conducted through the Sunday Times, are the product of the best housewives, cooks and chefs in the Southwest.

Especially is this true of the hot Spanish and Mexican dishes which will form one of the big features of the publication.

Ready October 15th

Orders taken for mailing upon completion. Price of book 25 cents. Postage five cents extra.

The Times-Mirror Co. Los Angeles, California

7% Bonds

Secured by Los Angeles City Estate Worth Many Times Their Face Value

THESE BONDS can be purchased in sums of $100 and upward.

They are safe, payable in gold, non-taxable. They earn a clear net 7 per cent income, payable semi-annually.

The bonds are a legal investment for Guardians and Trustees—a most desirable holding for all who wish to place their money where it will be safe and at the same time earn handsomely.

We collect the interest for you, keep your bonds in our vaults, if you wish, without charge to you.

Consult Our Bond Department or Write For Booklet

Merchants Trust Co.

207-209-211 BROADWAY

Union Square Branch, 2424 South Hoover Street

APOLLO PLAYER PIANO J. B. Brown & Son 640 South Broadway

Special Tract Directory

Weekly Excursions to Corcoran

SEE NEWPORT & MILNER

Gen. Agents for Security Land and Loan Co., 204-209 Central Bldg., Sixth and Main.

NAPLES

A. M. & A. C. PARSONS, Sole Agents.

Pacific Electric Bldg. Ground Floor. Main 1558. Home Ex. 262.

Los Angeles Investment Co

A3118. 335-337 S. HILL ST. Main 2249

Home Builders Will Build to Suit

Upon Your Own Lot—or will furnish Lot RENT-PAYING TERMS.

Terra Bella Lands

$65 an Acre Up—10 per cent. Cash, Balance monthly.

EDWARD D. SILENT & CO., General Agents.

408-410 South Hill Street.

The House of Biehl

Importing Tailors

Cor. Third and Hill Streets

BRADFORD'S CREAM BREAD BRADFORD BAKING CO.

Fall Styles in Women's Suits

The Knickerbocker, 549 S. Broadway

$10 Secures ... 30 minutes from ... line. Rich, sandy ... piped. Pay $10 ... and save rent. ... 4th st., between ...

Vermont Ave... Fronting on ... mands attention ... Broadway, ... and choicest ... Large lots ... Vermont ave. and ... 3437. Owners, ... Pacific Electric ...

Lomita ... The little farms and ... money. ... along the ... Ground ...

BEAUM... Homeseekers' ... this matchless ... growing ... 5 p. m. ... south ... "The Area ...

INGLEWOOD ... $300 to $700 ... EASY TERMS ... 25 minutes from ... INGLEWOOD ... A3216. ...

RENTAL DEPT. For stores, ... ROOT, ... Security ... Telephone ...

Colorado River Palo Verde Blythe Realty

Newsy Happenings South of the Tehachepi.

WEIRD.

URN DOLLS FOR INDIAN DEAD.

FUL RITE CEREMONIAL AT MORONGO RESERVATION.

e Tribe Holds Annual Exer- in Memory of Departed s of Dancing—Gambling and Follows the Curious Proceed- Rites Are High.

ng, Oct. 13.—The annual ex- of the Indians of the Morongo ation have just come to an end. ch was held for the purpose ating the memory of their who have passed to the hap- grounds during the year. ony occurs annually on Oc- of 11. It is participated in ers of other branches of the ribe. On this occasion dele- are present from San Jacinto, Martinez Creek and Palm The writer attended the fies- Indian last.

ation was beautiful, with a full ising up the somber peaks range of the San Bernardino in the foothills, perhaps at an ve of 8 feet above the South- ain line, a large bonfire the location of the celebration. ding to the reservation ed with conveyances of every ed, carrying for the most part passengers.

UNDER SIGHT.

ation revealed an interest- ation sight. Here had been by the occasion a building ut seven, about fourteen by ide. From this frail temple a ld and sombre came. The in- was fairly packed with In- squaws and dogs filled in places. In the center of the ral medicine-men were seated ing the death chant, ch they sang up for hours and apparently not fatigued. Occa- visiting enthusiasts threatened a number of squaws would be led out and join in the chant.

HIDDEN RITE.

ems to hilarity in this house ough it appeared to be ed, and was participated in ly by the older Indians, the younger members being interested

ile the building there was a ber of gambling games ral dozens of many Indians, ere indulged in by contest- from various reservations. ere was in the contest, four ch. A lot of sticks are ed, and are juggled under a ver which the Indians hold in while doing this the play- ing a wild chant and it is to the other side is supposed particular stick that ide that pass all the sticks ide guess. Sometimes it s to play a single game. The winners in ent received $60 for

BURN DOLLS.

ver the ceremonies resort to ere, as at this time huge ed as effigies representing ho have died. Three ere burned at this par- ing year, three dolls ing much lamenta- ese effigies beautiful and ere often sawed on and half dressed for ears. The ceremony is usually fine, and ing is the wonderful of the Indian women. ceremony has been immemorial. Both Cahuilla and Mohuvian ght in these Indians. ong to the customs of their

ENCE.

Indian nature, there are ere to exhibition at these Throughout the the Indians show no emo-

SHOT.

MAN WARM TTER WRITER.

IS EAGER TO AND EPISTLES.

Confined in Evidence in Di- ict Question of Their ch Is Argued by At- ion Are of Senza-

PREPARES THREE FLOATS.

Orange Will Be Well Represented in the Parade at the Santa Ana Carnival.

ORANGE, Oct. 13.—The Trustees last night decided to take action against property owners who have not laid sidewalks previously ordered. Special deputy police will also be appointed to guard against any disturbance at Halloween.

The Chamber of Commerce is preparing two splendid floats for the parade of products at the carnival at Santa Ana, beginning Thursday. One will represent the resources of this locality. The other will be allegorical and the following young ladies will ride in it: Miss Bessie Allen, Miss Bernice Allen, Miss Juanita Kelsey and Miss Pearl Martin.

The High School is also preparing a handsome float in which Misses Marie Getchell, Henrietta Hadley, Gertrude Parker, Bessie Boutin, Harrie Boutin, May Ainsworth, Virgil Potts, Hester Billingsley, Clara Wilson, Nita Willetts, Hazel Morrison will ride. There are to be nine outriders and six footmen.

Mrs. P. M. Steelsman of Redondo is visiting at the D. H. Scrist home.

NEED PROTECTION.

SHEEP MEN ARE ALL FOR TAFT.

SUCCESS OF DEMOCRATS WOULD SPELL THEIR RUIN.

In Orange County, One of the Centers of the Wool Industry of This State, no Stone Is Being Left Unturned to Elect Republican Nominees.

BAY CITY, Oct. 13.—Sheep men throughout this section, having in mind the conditions which prevailed during the last Democratic administration, are leaving no stone unturned to insure the election of the Republicans. Orange county is one of the centers of the wool industry in this State, and employment is given to numbers of men.

In 1892, with the duty on wool removed, New Zealand and Australian wool growers unloaded their wares on American markets at the buyer's own price.

The effect on local production was killing. Landlords were besought to take sheep for rent; sheep, valueless for wool, were used for food; the wool industry, with wool costing 4 cents per pound to shear and bringing only 4 cents per pound in open market, brought beggary to hundreds.

Seven thousand acres adjoining Bay City lay idle and tenantless.

With the duty on wool resumed, all is different. The price, 15, 17 and 19 cents per pound, invites legitimate competition. With plenty of rich pasturage, the wool industry is at its height, and wool men can prove by figures that never since 1892 has the balance been on the wrong side of the ledger. Even sheep manure, rich in nitrogen and all the salts that make good fertiliser, is proving a marketable commodity.

What wonder then, with no reason to believe in a discontinuance of favorable weather conditions, that sheep men are unwilling to trust their interests again to Democratic leadership.

DEADLOCK.

CANNOT DECIDE SCHOOL NAME.

SAN DIEGO BOARD FACES AN AWFUL PROBLEM.

Shall It Be Grant or Humboldt? Some of the Members Think the Former Has Sufficient Monuments Already—Wireless Extension to Cahu.

SAN DIEGO, Oct. 13.—The school board is deadlocked over the question of choosing a name for the new grammar school building located at Twelfth and E streets. After taking four ballots without results at last night's meeting it was decided to postpone further action. The name of Grant was first proposed by advocates of the idea that buildings should be named after noted men and heroes of the nation. Others said that Grant already has sufficient monuments to his name in this city and that public school buildings should be designed according to locality. One member of the board insisted that the new building should honor the memory of some noted scientist and he clung to the support of Humboldt, thereby causing the deadlock, which bids fair to be not broken until a future meeting when members absent last night can be present to take part in the christening. For four ballots last night the name of Grant received seven votes, that of Twelfth street seven and Humboldt one.

WIRELESS EXTENSION.

Operator J. R. Rice of the government wireless station on Point Loma says he will soon be able to communicate with Operator Isabel on Kahuka Point, Island of Cahu, Hawaii, as the Hawaiian station has just installed a new transmitting instrument.

GOOD TAX COLLECTIONS.

County Tax Collector Cornell yesterday received $6000 over the counter in his office from citizens who paid on the first day of the new tax-paying season. This is a slight increase over the first day last year.

COMPLETES HARBOR REPORT.

Secretary Eugene DeBurn, of the local Board of Harbor Commissioners has completed and forwarded to Gov. Gillett his biennial report. A recommendation is made that a railroad belt line be constructed around the bay over the tide lands, to be under control of the State.

WILL SUBMIT AMENDMENTS.

The City Council last night decided to present to the people at a special election proposed amendments to the city charter. The voters will have the choice of saying whether the government shall be vested in five Councilmen or nine. In either event the Councilmen will have absolute control of all departments of the city government.

"Times" Branch Office, 531 S. Spring St.

For the convenience of Times patrons, a branch office has been established at 531 S. Spring street, where advertisements and subscriptions are taken by experienced clerks.

GOOD BUSINESS.

MUCH PRODUCE IS MARKETED.

SHIPMENTS FROM FULLERTON TO CITY ARE HEAVY.

On Account of Heavy Output Working Force at Railroad Depot Has to Be Increased—Condensing Department of Buena Park Milk Factory Closes.

FULLERTON, Oct. 13.—On account of the heavy shipments from this point the working force at the depot has been increased. For the week ending last night the following shipments were made: Oranges, sixteen carloads; beans, six carloads; walnuts, five carloads; new crop tomatoes, four carloads. This one week's shipments means a heavy income for the producers, and it is only about an average week's output from Fullerton.

REASONS FOR CLOSING.

The condensed milk factory at Buena Park has decided to close its condensing department. For many years the big concern has been in active operation, employing many people and paying out large sums monthly to the farmers for milk. According to report the company tried to sell its condensing machinery to a new factory to be started up at Brawley.

Some months ago a number of farmers who were patronizing the establishments, decided they could obtain better prices by forming an independent organization and shipping their milk direct to Los Angeles. It is now said they are not receiving as high prices as were paid by the park concern. Another reason it is said, for closing the condensing department is because eastern factories are sending to the Pacific Coast condensed milk at prices that leave but little, if any, margin for the local concerns. It is also claimed that the biggest company in the East some months ago agreed to hold up prices so that the milk factories could make a fair profit but that it failed to keep its understanding with the Buena Park concern.

Miss Mildred Brown of Clinton, Iowa, is visiting her aunt, Mrs. W. D. Smith.

A. Ausberger and two sons have returned to Kenton, O., after visiting the Picket and Johnson families here.

Mr. and Mrs. W. R. Whipkey left yesterday for Denver.

OLINDA ACTIVITIES.

The Olinda Land Company has completed grading and has the lumber on the ground for a new rig for an oil well to be drilled on its land about 700 feet south of the Hall wells. This is the company's first well and it is believed a good oil strike will be made at a depth of from 2000 to 2500 feet. The company also has the lumber on the ground for a new camp, to be located south of the Olinda depot, where a townsite has been laid out, although no lots are to be sold. The company is now in a better financial condition than ever before and has paid $40,000 in dividends this year. Its principal income is from royalties for land rented to various oil companies in the Olinda section and also from several hundred acres of farming land. W. J. Travers has resigned his position as superintendent at the Hall oil wells and has become the superintendent of the Olinda Land Company. He will have charge of this company's interest at Olinda. W. J. Bailey, Jr., the former superintendent, has been promoted to assistant manager, with offices in Los Angeles.

W. E. Littleton, who recently sold his business here, has decided to locate in Sierra Madre.

Mr. Henderson and wife, who have been guests of Alexander Henderson and family the past two weeks, have returned to their home in Canada.

The I.O.O.F. Lodge held a banquet last night after conferring degrees on a number of candidates.

Charles C. Wagner does not believe the walnut crop will be much larger than it was last year considering the fact that more nuts are running to culls than was the case last season. On many walnuts first picked the shell is too thin to protect the kernels and these have to be thrown away. The cause of the thin shells is unknown. William Kroeger and other leading growers also state that the crop will not be as heavy as was first reported some weeks ago.

A county Sunday-school convention will be held at the Presbyterian Church here October 27 and 28.

The Democrats held a rally here last night which was well attended. The county candidates, Towner for judge, and Miller for Assemblyman, and Gill of Riverside for State Senator, were present.

ELSINORE.

ELSINORE, Oct. 13.—James Stewart of Riverside street is in San Francisco as a delegate to the Masonic Grand Lodge.

Mrs. H. H. Neiman left today for a week's visit in Santa Ana with relatives and friends.

A box social will be held at the Lake school-house Friday evening, the proceeds to go toward paying for decorating the interior of the schoolhouse.

Misses Elza Mill, Ruth Stewart, Helen Ramsdale and Messrs. Jack Ray, Ray Bohannan and Claud Craft were the local Christian Endeavor Society delegates at the Perris rally.

Mrs. H. E. Lawrence, wife of the new editor of the Press, her two sons and daughter, and Mr. Lawrence's mother have arrived from Alhambra. They will reside in the Lawler house on Heald avenue.

The following deeds have been recently recorded: Helen H. Austin to John Nickson, lot 13, block 26, Elsinore. Fannie Amsbury to Lafayette Defenbaugh, lots 1-3-5-7-9-11-13-15-17-19-21-23, block 51.

Dr. and Mrs. H. C. Haughawout and son Leo arrived day before yesterday from Los Angeles in their auto, and are visiting at the home of the doctor's mother, Mrs. Louisa Haughawout.

HEMET.

HEMET, Oct. 13.—A serious automobile accident occurred here day before yesterday. J. B. Gooch and wife of Corona, spent Sunday with Mrs. Gooch's sister, Mrs. C. J. Davidson. During the afternoon, the visitors and Mr. and Mrs. Davidson drove over the Hemet tract in Mr. Gooch's machine. In making a turn at the corner of Florida avenue and Meridian street the right front wheel dropped into a water-soaked place which did not show at the surface. The left front wheel was thrown around to the front of the car, the springs were broken and the car pitched forward. The impact threw Mrs. Davidson, who was sitting on the front seat, out some twelve feet, and she struck on the back of her head and shoulders. Mrs. Gooch was also thrown out, and received minor injuries. The men were uninjured. It was thought at first that Mrs. Davidson's injuries would prove fatal, but she has improved, and it is believed will recover.

Made in New York

We alone sell in this city

Correct Clothes for Men

Made in to-day's New York Style by

Alfred Benjamin & Co

A label that guarantees the best Clothes value obtainable

JAMES SMITH & CO. EXCLUSIVE HIGH GRADE CLOTHIERS

137-139 South Spring Street, Bryson Block

NEIGHBORHOOD WAR.

BULLETS PASS IN THE NIGHT.

ORANGE COUNTY DELHI UNDERGOES SIEGE.

Long-distance Bombardment Followed by Close-range Shooting, Which Almost Results in a Casualty—Trouble Arises Between Women Over Horse Trade.

SANTA ANA, Oct. 13.—For two weeks past there has been a good, old-fashioned neighborhood guerrilla war going on at Delhi, three miles south of Santa Ana, and the whizzing of bullets has been an almost daily and nightly occurrence. Most of the shooting has been in the nature of long-distance bombardment, but on one occasion it was at close range and the bullet sent at a boy's head passed through his hat. Thereat the festivities grew rapidly more hilarious.

Mrs. E. C. Measor, owner of a dairy ranch, had a boy about 18 years of age working for her. She delegated to him the duties of bodyguard. This boy went by the name of Ikey, and if he had any other name it has not been discovered. Mrs. Measor had had trouble with one of her neighbors, Mrs. Eggers, over a horse trade, and the two women were threatening to use violence. Neither are of the long-suffering or hair-pulling kind. With them it is going right to the bat with weapons that count.

Mrs. Measor had a revolver. She provided Ikey with a weapon of similar nature. Ikey, seeing that his job depended upon the long continuance of hostilities, persuaded Mrs. Measor that the two sons of C. C. Hunton were in league with Mrs. Eggers. To fully convince Mrs. Measor of his prowess and of the deep-dyed villainy of her neighbors, the Eggers and the Huntons, one night when all was still, Ikey left his outpost tent in the yard and fired a bullet into Mrs. Measor's house. Then he turned toward the barn and fired two more shots.

READY FOR WAR.

Poor old Mrs. Measor was excited and ready for war. Ikey told her he had heard the dogs bark, had walked out and saw a flash from the barn, a bullet whizzed by his ear, and he shot twice at the flash. Mrs. Measor swore Ikey was the bravest boy on earth.

The next morning and for several mornings thereafter, Ikey stood in the yard and blazed away at the Hunton domicile, over a quarter of a mile distant, just to show Mrs. Measor he had fighting blood in him and to see if he could get an answer.

Mrs. Measor says Ikey got several replies. The Hunton boys are certain they never fired at the Measor fortifications. One day the Hunton boys fired at some passing geese. Mrs. Measor seized her revolver and fired a few shots in the Huntons' direction.

Then Mrs. Measor's daughter, Mary, ran away, and Mrs. Measor wanted the entire neighborhood arrested and searched, but careful detective work by Ikey failed to tie the slightest clew on any of the neighbors.

Ikey kept the Eggers end of the neighborhood row stirred up. Mrs. Measor believed Mrs. Eggers was scheming to blow up her house with dynamite, and she declares Mrs. Eggers went to the Hunton home and offered coin of the realm to the man who would place the bomb.

IKEY DISAPPEARS.

Last week Ikey met one of the Hunton boys. Mrs. Measor was with him, and he decided it was time to make good on his job. So he dragged a revolver out of his hip pocket and blazed away at Hunton's head. Mrs. Measor seized his arm just as he was aiming a second time, else there might have been a tragedy.

Saturday Ikey disappeared. The same afternoon the Hunton ranchhouse was burglarized and a shotgun and rifle, two suits of clothes and a pair of patent leather shoes were taken away.

Peaceable neighbors who were getting tired of the bombardment, complained to the officers, and this morning Sheriff Lacy and Constable Jackson went forth to see what they could see. But there are no complaints in court on the shooting end of the war.

And since Ikey is gone treaties of peace may be passed around.

CARNIVAL NOTES.

One of E. J. Levengood's chariot horses fell this morning while Levengood was whirling his team around the race track in training for the Carnival of Products races on Thursday and Friday, and broke his leg. The animal, which was worth $300, was shot. Levengood had two substitute horses on hand ready for emergencies, and immediately put one of them in and went on with his training. Levengood will run Arch Wiggins, who holds the world's record for chariot racing.

One of the best racing cards made in Orange county for several years has been prepared for the two days' racing. A large number of Southern California horses have been entered. On Friday a coyote will be turned loose and run down by members of the Orange County Fox Club, accompanied by a fine pack of hounds.

ARE YOU A TRAILER?

Are you one of the fellows that's hitched on behind, bumping along at the end of the other fellow's rope and taking his dust? If you are

Times Want Ads Are Looking for You

FOR SALE—A NICE, CLEAN BUSINESS, suitable for lady or gentleman; stock, etc., worth $1500, but if sold at once will take $1200; might give time on part. BUSINESS INVESTMENT CO., 736 S. Spring st. 13

FOR SALE — A GOOD HARDWARE, TINning and plumbing business in a good live town in Southern California. At invoice about $2000. Must have $1500 cash. Address G. box 9, TIMES OFFICE. 13

FOR EXCHANGE—$45 RUNABOUT, NEW, for real estate. Address C. W. RISDEN, 233 W. Eighth st. 13

Times Want Ads Are the Car House. Pick Out Your Car.

Times Want Ads Even Furnish Power if you Need It

FOR SALE—AN ELEGANT HIGH GRADE parlor grand piano, for $260. This is a snap. Apply 722 SOUTH UNION AVE. 13

FOR SALE—BEAUTIFUL $400 UPRIGHT piano, standard make, for $150 if sold this week. 426 W. 9TH. 13

WANTED — BY EXPERIENCED SEAMstress, sewing; will make fine shirt waist suit for $2; also work $1.25 per day; has references. Address 1330 S. OLIVE. 13

A FIRST-CLASS DRESSMAKER WANTS engagements in families; references; $2 and car fare. SOUTH 194. 13

They've pulled up many a dinky little trailer into a full fledged trolley running on its own time. Stop using up your power in the other fellow's business. Get a business of your own. Want Ads show you where to connect—switch on the current and you're off.

BUT REMEMBER— Miss one day's reading of the Want Ads and the chances are ten to one some other fellow got your trolley. Begin to read 'em now—and keep on reading 'em.

—OR—

ARE YOU A TROLLEY?

CELEBRATION AT SANTA ANA

CARNIVAL OF PRODUCTS

October 15, 16, 17

ROUND TRIP 75c—FROM PASADENA $1

Tickets on Sale October 14, 15, 16, 17.

Return Limit October 19, 1908.

Southern Pacific

TICKET OFFICES

600 S. Spring St., Corner Sixth

Arcade Station, 5th St. and Central Ave.

Knabe Pianos

The Wiley B. Allen Co.

416-418 So. Broadway.

"Walk-Over" Shoes $3.50, $4, $5

J. F. Hughes, Prop

111 S. Spring and Cor. 4th & Spring

"L. A. GAS"

It's the best

A finished product manufactured for the people of Los Angeles by Los Angeles men.

Alveolar Dentistry

We have a book on our new method of Dentistry which you should read. It's free for the asking. Consultation and examination absolutely free. Call or address REX DENTAL CO. Room 233 Severance Bldg., Corner 6th and Main, Los Angeles.

Bishop's Tomato Catsup

BUSINESS. Barometer of the Markets—Financial—Commercial.

FINANCIAL.

OFFICE OF THE TIMES.
Los Angeles, Oct. 14, 1908.

BANK CLEARINGS. bank clearings yesterday were $1,987,618.94. For the corresponding day of 1907, $1,782,382.65; for the same day of 1906, $1,769,856.84.

Monday	$1,802,835.69
Tuesday	1,987,618.94
Total	$3,790,454.63
Same time, 1907	4,033,126.48
Same time, 1906	3,853,060.97

Following are the live quotations on general and mining securities listed on the Los Angeles Stock Exchange, ground floor, I. W. Hellman building, Fourth and Main streets, for yesterday's session of the exchange:

OIL STOCKS.

	Bid.	Asked.
Amalgamated Oil	....	....
Associated Oil		$ 85.00
Brookshire Oil	$ 22.50	23.75
Central	1.75	2.00
Continental	.50½	....
Elk Consolidated Oil Co.	.17½	.99½
Globe	.65½	.25
Mexican Petroleum	.11	.12½
Olinda Oil Co.	....	1.35
Reed Crude	.17½	.18½
Rice Ranch Oil Co.	.17½	.47
Union	....	.95
Union Provident Co.	84.00	85.50
United Petroleum	83.50	84.50
Western Union	84.50	86.00
		85.00

BANK STOCKS.

	Bid	Asked
American National	$117.50	$126.00
American Savings Bank	....	170.00
Bank of Los Angeles	....	90.00
Bank of So. California	....	135.00
Broadway Bank & Trust	130.00	165.00
California Savings Bank	....	135.00
Central National Bank	140.00	165.00
Citizens' National	200.00	220.00
Commercial National	110.00	150.00
Equitable Savings Bank	200.00	....
Farmers' & Mer. Nat'l	255.00	300.00
Federal Bank of L. A.	31.00	....
First National	395.00	410.00
German-American Savings	285.00	310.00
Globe Savings Bank	111.00	120.00
Home Savings Bk. of L. A.	112.00	....
Merchants' National	425.00	....
Merchants' Trust Co.	61.00	....
Nat'l Bank of California	150.00	200.00
Nat'l Bank of Commerce	....	129.50
Security Savings Bank	260.00	297.00
The Southern Trust Co.	64.50	69.00

BONDS.
(Prices include accrued interest.)

	Bid	Asked.
Associated Oil Co.	81½	84¼
California Pacific Railway	90	96
Corona City Water Co.	....	96
Corona Power & W. Co.	....	95
Cucamonga Water Co.	....	95
Edison Electric Co., 1s R.	....	99
Ed. Electric Co., old issue	96	102
Home Telephone Co.	98½	104
Home Tel. Co., 1st Refg.	75	82
Los Angeles Harbor Co.	67	71
L. A. Pac. 1st Con. Mtge.	81	....
L. A. Railway Co.	102¼	....
L. A. Traction Co. 6s	102	....
L. A. Traction Co. 5s	102¼	....
Mission Trans. & R. Co.	101½	....
Pacific Electric Ry. Co.	94	97
Pacific Light & Power Co.	103	108
Pasadena H. T. & T. Co.	89½	92
Pomona Con. Water Co.	70	73
Riverside H. T. & T. Co.	88	....
Riverside L. & P. Co.	....	70
Santa Monica B. H. T. Co.	86	95
San Diego H. T. & T. Co.	....	90
Santa Barbara Elec. Ry.	83	90
Temescal Water Co.	....	95
United Elec. G. & P. Co.	....	104
Union Transportation Co.	90	96
U. S. L. D. T. & T. Co.	88	91
Visalia Water Co.	....	90
Whittier H. T. & T. Co.	85	100

INDUSTRIAL AND PUBLIC UTILITIES.

	Bid	Asked
Cal. Portland Cement Co.	....	$ 70.00
California Hospital	....	75.00
Edison Electric pfd.	$ 75.00	81.00
Edison Electric com.	58.00	62.00
Home Telephone pfd.	46.00	47.25
Home Telephone com.	30.00	35.00
L. A. Athletic Club	....	10.00
L. A. Brewing Co.	....	125.00
L. A. Harbor Co., com.	.27	....
L. A. Investment Co.	2.35	2.60
Occidental Life Ins. Co.	....	150.00
Pac. Mutual Life Ins. Co.	190.00	220.00
Pasadena H. T. & T. Co.	....	40.00
Riverside H. T. & T. Co.	....	40.00
San Diego H. T. & T. Co.	....	35.00
S. Monica B. H. T. pfd.	....	25.00
Seaside Water Co.	....	75.00
Title G. & Trust Co. pfd.	160.00	200.00
Title I. & Trust Co. pfd.	130.00	160.00
Title I. & Trust Co. com.	130.00	160.00
Title I. & Trust, Ser. C.	130.00	160.00
U. S. L. D. T. & T. pfd.	40.00	45.00
Union Trust Co.	....	45.00
Whittier H. T. & T. Co.	....	50.00

SALES: 120 Associated Oil at 33.25@34.00; 3000 Columbia Oil at 96@97; 1000 Central Oil Company at 91; 5000 Olinda Land at 18; two $1000 bonds Pacific Light and Power Company at 89¼.

MINING STOCKS

	Bid.	Asked
California—Greenwater District—		
Clark Copper Co.	.06	....
Furnace Creek Copper	.10	....
Miscellaneous—		
California Hills M. Co.	.04½	.06
Consolidated Mines Co.	.02½	.02¾
NEVADA.		
Johnnie District, Nye county—		
Johnnie Con. G. M. Co.	.01¼	.01½
Searchlight District—		
Eldorado Can. M. & M. Co.	....	....
New Era	....	.01
Nevada Searchlight	.01¼	.05
Quartette	.00¾	....
Searchlight M. & M. Co.	....	10.75
Searchlight Parallel	....	1.00
Searchlight Western	.03½	.10
		.06

*Per thousand shares.

SALES: 15,500 Consolidated Mines at 2¼@2¾; 6000 California Hills at 4½@6; 4000 Johnnie Consolidated Mines at 1¼; 6000 Nevada Searchlight at ¾@¾.

THE MARKETS.

LOCAL PRODUCE MARKET.

Dried fruit has been arriving in such quantities in the past two or three weeks that prices have been forced lower to a new basis all through the line. Apricots from the San Benito Valley, as well as from other northern counties and this section, have dropped as low as 8 cents. They are the best selling fruit on the list at present. Peaches follow closely, and the low quotation has been fixed at 7½ cents. Pears, plums and nectarines all average 9 cents a pound. Sultana raisins are selling from 5 to 6 cents. When compared to last year's quotations, these prices are nearly cut a third. The demand is gradually picking up and there will be few declines in the future, unless a big amount of dried product is dumped into the market in one bunch.

After heavy sales of eastern fresh eggs at the opening quotations yesterday morning, prices were advanced by the eggs committee to a range from 33 to 36 cents, thus allowing the fortunate buyers a good opportunity for handsome profit on their purchase. Total sales were 120 cases on 'Change. Local case-counts were in light receipt, as usual, only 73 cases having been reported in. There was a small sale of these, 6 cases changing owners at the current price.

Butter arrivals were 19,864 pounds. Although receipts from the outside are not averaging the high figures of last month, the local production has decreased very little, and there is no danger of shortage. Eastern butter is now arriving in regular consignments, and there is fair trading in the commodity.

Cheese was active in offerings, but there were no sales. Arrivals were 6169 pounds.

Potato arrivals were 3798 sacks. The increased arrivals of the past few weeks were the final cause for the drop in prices. Highlands were given a range from 85 to 1.15 on fancy stock. The dealers are all more than well supplied. Salinas went to 1.75 in their decline. Local Burbank potatoes are about all off the market. The few remaining bring an average of 1.15 per hundred.

Onion arrivals were 306 sacks. Yellow Danvers were well offered, but there was no demand.

Small white beans were the feature of the market by a sale of 25 bags. Other beans were all played up in the offering list. Receipts were 450 sacks.

The price of fancy yellow sweet potatoes declined to a flat 1.25 per hundred. They were well called for at that figure and 10 sacks were sold.

The first cultivated chestnuts of the season made their appearance. They came from Santa Ana and will sell at about 12 cents a pound. Fresh figs are selling at 60 to 75 cents a box. There were too many blackberries on the market to move in one day with the present demand. Other berries were all plentiful. Persimmons have been arriving for the past week and are selling at 1.50 to 1.75 per box. Clingstone peaches were plentiful and brought from 65 to 75 cents per lug box.

Peas advanced to 7 cents per pound, while all green beans went up fractionally. Sweet corn is not in much call and sells at 45 cents. No changes were reported in meats and fish were all plentiful, even halibut, which have been hard to obtain for several weeks past.

Prices Current.

EGGS — Fresh California ranch, candled, selected, 41@42; fresh ranch, local, case count, 38; eastern, fresh, 33@36; eastern, storage, 26@27.

BUTTER—Creamery, extras, 67½; creamery, firsts, 60; dairy butter, 50; cooking, 24; eastern, extras, 27½ per lb.

CHEESE—Cal. Anchor, 17; Cal. Y. A., 19; northern, fresh, 18; eastern, daisies, 17½@18; Longhorns, 17½@18; N. Y. twins, 17; singles, 16; hand, 17; Dom. Swiss, 18; Imp., 28; Limburger, 18; cheddars, 17; brick cream, 18; Dom. block, 18; Roquefort, 44; Edam, 25@35 per cake, 9.00@9.50; Tulare, 14@15; Sierra, 1.10 per box; German Breakfast, 1.10 per box; Neufchatel, 1.20 per box; Camembert, 1.20 per box; Schlosskase, 1.00 per box; Canada cream, 95@1.00 per box.

BEANS—Pinks, No. 1, 3.50@4.00; Lady Washington, No. 1, 4.50; small white, No. 1, 4.75@5.00; Limas, No. 1, 5.00@5.25; American lentils, 9.00; black eye, 4.00; Garvanzas, 4.00; Bayou beans, 3.50@4.00.

DRIED FRUITS — Apples, evaporated, 7½@8; blackberries, 50 1-lb. cartons, 12@13. Citron, fancy, 20-lb. boxes, 19@21. Currants, imp., fancy, bulk, recleaned, 10; fancy, 50 1-lb. packages, 10½; fancy, 50 ¾-lb. packages, 8½. Dates, imported, Fards, fancy, 60s, 7; Fards, fancy, 12s, 9@10. Figs, new, per box, 50 ½-lb. bricks, 1.85@2.00; White, 10 1-lb. bricks, 80; White, loose, 50-lb. boxes, fancy, 3½; Black, loose, 25s, 1.25 per box. Nectarines, per lb., 7½@8; choice, 50s, 6½@7½; choice, sacks, 6; fancy, 25s, 9@10. Peaches, fancy, Muirs, 25s, fancy peeled, 25s, 20. Pears, fancy, 25s, 9@10. Peels, lemon or orange, 10s, 20. Plums, prunes, fancy San Jose, 40-50, 7; 50-60, 6½; 60-70, 6; 70-80, 25s, 5½; 80-90, pitted, 25s, 14; 25s, 5; 90-100 25s, 4¼. (When packed in 50-lb. boxes, ¼c less; in 5-lb. boxes, 2c extra; in 10-lb. boxes, 1½c extra.) Apricots, fancy, 9@10; choice, 8@9. Pears, 9. Plums, 8@9.

Metal Market

SILVER.
NEW YORK, Oct. 13.—Bar silver, 51⅝.

LEAD.
NEW YORK, Oct. 13.—Lead easy at 4.35 to 4.40.

COPPER.
NEW YORK, Oct. 13.—Copper dull. Lake, 13.37½ to 13.62½; electrolytic, 13.12½ to 13.37½; casting, 12.87½ to 13.12½c.

RAISINS—Per box, layers, 2-crown, 1.50; 3-crown, 20-lb. boxes, 1.65; clusters, 4-crown, 20-lb. boxes, 2.40@2.50; clusters, 4-crown, 50-lb. boxes, 1.75; clusters, 5-crown, 20-lb. boxes, 1.65; clusters, 3-crown, 5-lb. boxes, 85@90; clusters, 6-crown, 20-lb. boxes, 2.75@3.25; loose Muscatels per lb., 3-crown, 50-lb. boxes, 5@6; 2-crown, 50-lb. boxes, 5½@6½, 4-crown, 50-lb. boxes, 6@7; Seedless Sultanas, 50-lb. boxes, unbleached, 5@6; bleached, 8@9; Thompson's Bleached, fancy, 50s, 10; Thompson's Bleached, fancy, 50 1-lb., 11@12; seeded, fancy, 36 1-lb., 8@9; fancy, 50 1-lb., 8@9.

NUTS—New, almonds, fancy IXL, 14@15; almonds, fancy, paper-shell, 15@16; almonds, choice, softshell, 13@14; assorted nuts, 25-lb. boxes, 15@16; Brazils, large, new crop, 15@16; filberts, large, new crop, 14@15; pecans, 16@18; peanuts, eastern, "Sun," raw, 8; peanuts, eastern, "Sun," roasted, 9; peanuts, Japs, fancy, raw, 7@7½; peanuts, Japs, fancy, roasted, 8@9; pinenuts, 14@15; walnuts, No. 1, softshell, 14; walnuts, No. 2, softshell, 10; walnuts, black, 7@10; coconuts, 90 per doz.; popcorn, 4.50@5.00; chestnuts, 10@12.

HONEY — Comb honey, water white, 1-lb. frames, 14@15; light amber, 12½@14; white, 13@14; extracted, light amber, 6@6½; water white, 7½@8; white, 7@7½; beeswax, 30 per lb.

CITRUS FRUITS — Valencia oranges, fancy pack, 3.25@3.50; seconds, 1.75@2.00; lemons, fancy packed, 2.50@3.00; choice lemons, 1.75@2.25; unpacked stock, 1.00@1.50; grapefruit, seedless, 3.50; seedling grapefruit, 2.50@3.00; Limes, small, 75@85 per 100; large, 1.25@1.75 per 100.

FRESH FRUITS—Apples, Ben Caps, 85@1.00; Skinner's Seedlings, 75@1.10 per box; Northern Spies, 75@1.00; Bellefleurs, 85@1.10; Red Pearmains, 1.10; Kings, 1.00; Spitzbergens, 1.35@1.50; Jonathans, 1.35@1.50; Astrakhans, 1.00; Baldwins, 1.00@1.15; crabapples, 1.00@1.25 per lug box; pineapples, 6½@7½ per lb.; bananas, 4@4½ lb.; cantaloupes, 75@1.25; Casabas, 1.50@1.75; Santa Claus melons, 1.75@2.00 per crate; Banana melons, 1.25@1.50 per crate; Yellow Clings, 65@85; Muirs, 60@75; White Health, 85@1.00; Salways, 75@85; watermelons, ½@1 per lb.; Smyrna figs, 60@75; plums, Hungarian prunes, 1.00@1.25; Kelsey, 75; grapes, Muscats, 50@65; Concords, 75@1.00 per crate; Malagas, 65@75; Black Moroccos, 60@70; Black Hamburgs, 60@75; Tokays, 50@65; Cornichons, 75@85; Missions, 65; Champagne, 1.25; pears, Bartletts, 1.75 per pear box; Sugars, 75; Sickles, 75; pomegranates, 90@1.25 per box; persimmons, 1.50@1.75 per box.

BERRIES — Strawberries, 4@6; raspberries, 8@10; blackberries, 5@6; huckleberries, 4@5; guavas, 4; cranberries, 10.00 per bbl.

ONIONS—Yellow Danvers, 1.00 per cwt.; Silverskins, 1.00 per cwt.; Australian Browns, 1.00; Crystal Wax, 1.00@1.25; garlic, 6@8 per lb.

POTATOES—Yellow sweet potatoes, 1.25@1.35; white sweets, 1.00; red sweets, 1.60; potatoes, Burbanks, 1.35@1.50; Highlands, 1.35; Oregons, 1.75; Salinas, 2.00; choice potatoes, 1.00@1.25.

GREEN VEGETABLES — Beets, 25; carrots, 25; parsley, 20@25 per doz.; spearmint, 25 per doz.; turnips, 25; oyster plant, 35; peas, 7; radishes, 15@20 per doz.; watercress, 25@30 doz.; cabbage, green, 1.00@1.25 per sack; red, 2@3 per lb.; green onions, 25 per doz.; leeks, 50@60 per doz.; lettuce, common, 75@1.10 per crate; parsnips, 25 per doz.; tomatoes, 25@30 per box; yellow tomatoes, 40@60 per box; pie pumpkins, 2@2½; cultivated mushrooms, 3.00@3.25 per basket; artichokes, 60@80 per doz.; wax beans, 6; green string beans, 6 per lb.; green Lima beans, 4 per lb.; red chile peppers, 6@8 per lb.; green chile peppers, 15@20 per box; bell peppers, 20 per box; celery, 1.25@2.00 per crate; celery root, 50 per doz.; rhubarb, 75@1.00 per box; crooked neck squash, 25@50 per box; summer squash, 25@35 per box; cream squash, 35@40; cauliflower, 90@1.30 per doz.; horseradish, 13@15 per lb.; dill, 20@25 per lb.; chives, 1.00@1.25 per doz.; asparagus, 17@20 per doz.; eggplant, 2@3 per lb.; okra, 6@7 per lb.; cucumbers, 35@45 per box; apple cucumbers, 1.25 per crate; pickles, 75@1.00; green corn, 40@45 per box; Brussels sprouts, 5@6 per lb.

POULTRY—Dealers buy, live weight: Old roosters, 7@8; stags, 7; hens, 12½@13½ per lb.; ducks, 11@12; geese, 10½@11½; turkeys, 18@19; squab pigeons, 1.25@1.75 per doz.; fryers, 16@17; broilers, 16@17.

LIVE STOCK—(Furnished by Hauser Packing Co.) Beef grass-fed steers, 3¼@3½; heifers, 2½@3; hay-fed steers, 4@4½; hay-fed heifers, 3¼@3½; calves, 4@4½; mutton, wethers, 3.00@3.50 per head; ewes, 2.75@3.00; lambs, 3.00; lambs, milk-fed, 3.35; hogs, 150 to 200 lbs., weighed and delivered, 6; hogs, 200 to 300 lbs., 5¾.

BEEF—Steers, No. 1, per lb., 7½; second, 6¾; third, 6¼@6½; heifers, 7; hind quarters, 9½; fore quarters, 5¾; loins of beef, No. 1, 11¾; ribs of beef, No. 1, 9; chucks, 5¼@5½; plates 4½; round and rumps, 8; beef tenderloins, 25; square beef clods, 10; shoulder clods, 10; beef shanks, 3; flank rumps, 7½; flank steaks, 10; beef rolls, 10; boned beef trimming, 6; beef tongues, 10; ox tails, 5; lambs' tongues, per doz., 30; beef hearts, each, 10; beef livers, each, 30; kidney suet, per lb., 6; kidneys, each, 5; sweetbreads, 25; brains, 10; hides, 5½.

MUTTON—Dressed muttons, ewes, per lb., 10; dressed mutton, wether, 10½; dressed mutton, yearlings, 11; milk lambs, 11½; sheep, 3.00@4.00.

VEAL—Calves, 100 to 200 lbs., 8½@10½; hides, 75-100, 8½; hind quarters, 11; fore quarters, 8; heads (frozen,) 50 each; feet (frozen,) 5 each; livers, 35 each.

PORK—Dressed hogs, per lb., head on, 10; dressed hogs, head off, 11; trimmed hogs, 12; pork loins, 13; fresh picnics, 9; pork shoulders, 10; pork butts, 11½; fresh hams, 12; bellies, fresh, 13; pork trimmings, 10; frozen pork spare ribs, 5; fresh pork spare ribs, 11½; pork tenderloins, 20; back fat, 10½; cleaned pigs' feet, each, 3½; tongues (pickled, sweet or fresh,) 10; cleaned hogs' heads, per lb., 5½; plain cooked tripe, per lb., 4½; hog plucks, each, 7; pork kidneys, per doz., 15; pig tails, per lb., 4; neck bones, per lb., 4½; livers, each, 5; hearts, each, 2.

BACON—Winchester 10-lb. bacon, 18½; Winchester 6-8-lb. bacon, 18¾; 12 Ave., 18¾; Empire, 20½; 49'er, 16@17; Premium, 22¾; Atlas bacon, 16½; Gold Band, 19½; Diamond C bacon, 23½; Helmet bacon, 15¾; Orange Blossom bacon, 16; Sunlight bacon, 6-8 avg., 21½; Rex Breakfast bacon, 8-10 avg., 20; Rex Breakfast bacon, 10-12 avg., 17½; Rex bacon, 6-8 avg., 20¾; Regal bacon, 18¾; Helmet bacon, 6-10 avg., 17½; Helmet, 6-8 avg., 18¼; White Label bacon, 8 to 10 lbs., 18½; Armour's Star Wide bacon, 4 to 6 lbs., 23¾; Armour's Wide bacon, 6-8 avg., 20½; wide bacon, 8-10 avg., 19¾; Special bacon, 16½; Western bacon, 10-12 lbs. avg., 18¾.

DRY SALTED MEATS — Dry salt narrow bellies, 12¾; dry salt clear bellies, 16-20 avg., 13¾; dry salt backs, 13¼; short clear backs, 13¼; dried beef, insides, 25; dried beef, outsides, 17; beef knuckles, 21; medium bacon, 14@14¾; bacon strips, 12¾; bacon backs, 14¼.

PICKLED GOODS—Honey-comb tripe, half-bbls., 3.60; honey-comb tripe, keg, 1.35; honey-comb tripe, kits, 95; spiced pigs' feet, half-bbls., 4.60; spiced pigs' feet, keg, 2.10; spiced pigs' feet, kits, 1.25; pickled lambs' tongues, kits, 2.00; pigs' tongues, spiced, kits, 2.00.

HAMS — Per lb., Rex, 17½; Rex skinned hams, 18; Diamond C, 18¾; Diamond C skinned hams, 19; boiled boneless Rex hams, 24½; Regal, 15; mild-cured hams, 16½; plain hams, 14; Winchester, small, 10 to 12 avg., 15¾; Winchester hams, avg., 18¼; Premium, 10 to 12 avg., 17; Winchester picnics, 10½; Winchester boiled hams, 24; Winchester skinned hams, 16; Gold Band, 16; California hams, 11; Premium skinned hams, 17¾; Atlas hams, 14½; minced ham, 13; Cylinder boiled hams, 23; Premium boiled hams, 25; Oxford boiled hams, 15½; Star boiled hams, 24½; Star hams, 10-12 avg., 18¼; Armour's Star hams, 14-16 avg., 18; Star hams, 12-14 avg., 18¼; Helmet hams, 16½; Star skinned hams, 18¾; Armour's Shield hams, 14-16 avg., 17; Shield picnics, 10; Shield hams, 16-18 avg., 17; Shield boiled hams, 24; Ashland hams, 3 avg., 14½; Jefferson hams, 25; Western hams, 16½.

BARRELED MEATS—Rumps (bone in,) bbls., 10.00; half-bbls., 5.50; rumps (bone out,) bbls., 12.50; half-bbls., 6.75; plate beef, bbls., 9.00; half-bbls., 5.00; rolled plate (boneless,) bbls., 12.00; half-bbls., 6.50; Sunderland pork, bbls., 14.25; half-bbls., 7.25; family pork, bbls., 26.00; half-bbls., 13.50; fancy pig pork (narrow,) bbls., 25.00; half-bbls., 13.00; fancy pig pork (wide,) bbls., 29.00; half-bbls., 15.00; S. P. spare ribs, 10.00 bbl.; half-bbls., 5.25.

PURE LARD—Tierces, per bbl., 13½; cases, 17¾; 10-lb. cans, 11; leaf lard, 12; Rex pure lard, 13¼; Premium lard, 13; Silver Leaf lard, 13½; Jewel Compound, 8¾; Crescent lard, 11; back fat, 9¾; Yellow Cotosuet, 9¾; White Cotosuet, 9¼; Mission lard, 10¾; Star lard, 14; Armour's Compound lard, western, 7¾; Compound lard, eastern, 8¼; Diamond C kettle lard 14¾; White Ribbon, 8¾; basis Suetene, 9@10; vegetable lard, 10½; K. C. lard, 12¾; Armour's Shield lard, 11¼; Armour's Simon Pure lard, 15¼; Armour's Vegetole, 10; Fairbanks White Cottolene, 1 case, 7.25; 5 cases, 7.15; 10 cases, 7.10; 25 cases, 7.00; Bakers' Cottolene, 1 tierce, 9¾; 2 tierces, 9¾; 5 tierces, 9½; Fairbanks Snow White lard, tierce basis, 8¾.

SAUSAGE — Bologna, per lb., 7½; bologna, paraffined, per lb., 8; blood sausage, 8½; liver sausage, 7½; Diamond "C" sausage, links and bulk, 12½; head cheese, 8½; fresh pork sausage, links, 10; fresh pork sausage, bulk, 10; Spanish pork sausage, 11; Wiener sausage, 8½; Frankfurt sausage, 8½; New England ham sausage, 11½; minced sausage, in sacks, 12; Douglas style sausage, in sacks, 12; German Salami, 22; Milan Salami, 25; Mortadella, 25; Gothear, 25; Star Summer, 24; Aries, 25; Cervelat, 26.

SALT—Western, handled through L. A. jobbers: Princess salt, cartons, 20 5s, per case, 1.75; 150-lb. bales, Crown brand, all-sized pockets, per bale, 2.00; Worthington Daily, 50s, per ton, 16.50; 100, per ton, 14.50; 224, per ton, 13.50; Crown or Gran. Dairy, 50s, 15.00; 100s, 14.00; Rock and half-ground, 50s, 14.00; 100s, 13.00; granulated and ¾-ground, 100s, 12.00; granulated and ¾-ground, large, per ton, 12.50; ice-cream and evaporated, sheep, 50s, per ton, 14.00; 100s, per ton, 13.00; hide and ice-cream, No. 2, per ton, 13.80; lump, stock, imported, per ton, 21.35. Special prices in car lots.

SUGAR—Prices are based on sacks. Bbls., add 10c; ½-bbls., 25c, and boxes, 50c per 100 lbs. All prices are net cash, less 25c cwt., 15 days. Beet gran., 6.15; Standard cane, 6.35; Standard berry, 6.35; Cube A, crushed or fine crushed, 6.50; Candy gran., 6.45; Powdered, 6.45; C. & H. Confectioners' A, 6.35; Western Con. A, 6.35; Magnolia A, 5.95; Extra C or E, 5.85; Golden C, 5.75; D, 5.65; Bowles 6x powdered, 30-lb. boxes, 8.20; Bowles 6x powdered, ½-bbls., 7.45; Bowles 6x powdered, bbls., 7.00; Bowles Bros. Bar, bbls., 7.90; Bowles Bros. Bar, ½-bbls., 8.05; Bowles Bros. Bar, 20-lb. tins, 9.05; Bowles Bros. Bar, 50-lb. boxes, wood, 8.50; Palace Bar, 25-lb. tins, 9.90; Dominos, 11.10.

FAMILY FLOUR—Local patents, A1 flour, per bbl., 5.75; Globe flour, 6.15; Select California white wheat Silver Star flour, 5.40; XXX flour, 4.65; Capitol flour, 5.65; A1 bakers' flour, 5.25; Aurora, 5.25; Mikado, 4.85; Trophy, 4.65; Crown flour, 4.40.

CALIFORNIA AND EASTERN FLOURS—Kansas, 6.15; Mayflower, 4.65; Eclipse, 4.65.

FLOUR—	In boxes.	5-lb. S'ks.	10-lb. S'ks.	25-lb. S'ks.	50-lb. S'ks.
Perf. Pat. Pastry	....				
Buckwheat flour	....		$3.10		
Graham flour	....	$5.70	3.50	$3.45	$3.40
Rye flour or meal	....		3.00	2.95	2.90
Cornmeal, W. & Y.	....		3.60	3.55	3.50
Oatmeal, ground	....		2.90	2.85	2.80
Oatmeal, Steel Cut	....	4.55	4.35	4.30	4.25
Hominy, large or small	....	5.70	5.50	5.45	5.40
Cracked wheat	....	4.20	4.00	3.95	3.90
Entire wheat flour	....	3.80	3.60	3.55	3.50
Pearl barley	....		2.10	3.05	3.00
Split peas, green	....	5.85	5.65	5.60	5.55
Split peas, yellow	....	5.70	5.50	5.45	5.40
Gluten flour	....	4.15	3.95	3.90	3.85
Farina	....	3.80	2.60	2.55	2.50
Nutrina Gem	$3.50	4.00	3.80	3.75	3.70
Rolled wheat in barrels, net weight 125 lbs. per sack					4.20

BUCKWHEAT FLOUR—Pure, 100-lb. sacks, 4.45; new process, 4.25; mixed, 4.00.

GRAIN AND FEED — Wheat, per 100 lbs. 1.90; wheat, No. 1, 1.95; wheat, cracked, 2.00; corn, 1.90; corn, Sm. Y., 1.75; cracked corn, 1.95; feed meal, 2.00; bran, heavy, 1.65; rolled barley, 1.55; oilcake meal, 2.50; cotton seed meal, 1.35; cocoanut cake, 1.55; shorts, 1.80; oats, white Oregon, 1.90; oats, red, seed, California, 2.25; eastern Kaffir corn, 1.55@1.75; K. & P. Corn, 1.85; cocoanut meal, 1.50.

	10.	25.	50.	100.
Excelsior Chick Food	$3.35	$3.30	$3.25	$3.00
" Fattening Food	3.35	3.30	3.25	2.00
" Egg Food	.75	....	....	1.85
" Moulting Food	....	....	....	1.85
" Chick Food, 20 5-lb. pkgs., per case	....	....	....	3.75

POPCORN—Rice, shelled, fancy, western, per lb., 5; new ear corn, 3.75@4.00 per 100 lbs.

HAY—No. 1 barley hay, 14.00@18.00; No. 2, 12.00@14.00; No. 1 wheat hay, 18.00; No. 2, 14.00@15.00; No. 1 plain oat hay, 16.00@18.00; No. 2, 13.00@15.00; northern alfalfa, 15.00@17.00; local, 15.00@17.00.

Local Petroleum Prices.

LINSEED OIL—Boiled, in barrels, 54; raw, in barrels, 54; in cases, 6c higher.

TURPENTINE—In cases, 60½; in barrels, 53½.

Quotations on petroleum products, f. o. b. tank cars, Los Angeles:

GASOLINE AND DISTILLATE—Red Crown gasoline, bulk, 15c per gal.; do., cases, 22c per gal.; No. 2 engine distillate, bulk, 7½c per gal.; No. 1 distillate, 8½ per gal.; V. M. & P. naphtha, barrels, 13; cases, 20.

FUEL OIL—75@90 per bbl.

ILLUMINATING OILS — Water white, per gal., in barrels, 10; in tank wagons, 10; Pearl, in cases, 17½ per gal.; Astral, cases, 17½; Eocene, cases, 20½ per gal.; Elaine, cases, 28½; Star, 17½ per gal.

LOS ANGELES STOCK EXCHANGE.

LIVELY CALLS, MARKET STRONG.

TRADING BEGINS AT FIRST DROP OF THE HAMMER.

Most Prices Show Advances, and This Is Particularly True of Mining List—Bonds in Unusual Demand on Floor and off—Public Utilities Neglected.

The market on the Los Angeles Stock Exchange, yesterday, was steady and strong and bidding was brisk and active. There was no lull during the call and trading opened up at the first drop of the hammer. Prices nearly all showed an increase and this was particularly true of the mining list, in which several notable advances were made.

The bonds were particularly strong. Mission transportations moved up to 94 bid, but none were offered at less than 97, which is 3 points above what they were last week. Considerable trading in these bonds "off board" was reported, with sales anywhere from 94½ to 96.

The new Los Angeles Harbor Company's bonds were sought after, but no sales were made. All trading in both the bonds and stock of this company will be done on the exchange floor, it being the theory of the principal stockholders that all trades should be made publicly.

Pacific Light and Power bonds were traded in to the extent of 2000 at 89 1-4. They are holding firm at this price, with only a few coming out. The balance of the bond list showed quite a little improvement.

Among the bank stocks, there was a listless market, the only inquiry being as to why the Bank of Los Angeles is offered so low.

There was no trading in the public utility list, although prices were well maintained.

As has been true every day of late, the minute the oil list was reached, bidding became brisk and sales were made rapidly with quotations, in most instances, showing a decided advance. Associated Oil, however, was a shade off from yesterday's prices and there was evidence of one or two large selling orders on the floor. However, the demand held good and the stock closed strong at very close to the opening price.

Brookshire Oil showed an increase of some 20 points in the bid, in the last week, with no trading. Central was up with sales at 91. Olinda Land was again active and held up well under considerable selling pressure. Columbia was firm at 96½ and sold as high as 97 in the latter part of the call, showing ½ point advance. All the issues of the Union Oil Company were strong; although there is one large block on the floor to be sold a shade under the market. Thirty-five shares were sold "off board" at 84.

Today was the best mining call held in several weeks and the caller was compelled to keep it open until nearly half past twelve. All the active issues in the mining shares showed a decided advance. California Hills was up 3 cents from last week; Nevada Searchlight, ½ cent. Consolidated Mines was very active and a great deal of this stock seemed to be coming out. Dame Rumor has it that this stock is slated for a big advance in the near future.

Johnnie was again much sought after, but only a few thousand shares came out, at an advance of ⅛ cent over last week.

MOST LEADERS HIGHER.

Market on Los Angeles-Nevada Mining Exchange Opens Strong. Daisy Heavy Trader.

The mining market opened with a stronger tone, yesterday, than has obtained some time. All of the leading stocks were up, with the exception of Combination Fraction, which remained the same as the day before.

Daisy, which was a heavy trader, opened with sales at 96, 1500 shares changing hands in the morning. On the informal call, it was much stronger with sales of 800 shares at 103, and 400 at 1.04, closing strong at that figure and thus making a gain of 8 points for the session.

Goldfield Consolidated was traded in to the extent of 300 shares at 5.80. Florence was in strong demand at 3.80 but the holders would not let go.

The stocks of the Johnnie mines were on the jump. The sales were heavier than they have been for some time, 35,000 shares being sold at 1¼.

Leon Gold and Silver, a Mexican security, was called for the first time, being quoted at 15@15½, with sales of 5000 shares at 15.

LOS ANGELES-NEVADA EXCHANGE QUOTATIONS.

The closing quotations on the Nevada mining stocks, made yesterday on the Los Angeles-Nevada Mining Stock Exchange, ground floor of the H. W. Hellman Building, Fourth and Spring streets, together with the regular call sales and the sales of the afternoon informal session, were as follows:

NEVADA—GOLDFIELD DISTRICT.

Mines—	Bid.	Ask.
Combination Fraction	$1.24	$1.25
Daisy	1.03	1.04
Diamondfield	.14	.15½
Florence	3.80	4.00
Florence L. & M.	.05½	.06½
Frances-Mohawk	.12	....
Goldfield Con. Mines	5.77½	....
Great Bend	.35	....
Jumbo Extension	.32	.36½
Sandstorm	.21	....
Preferred Prospects—		
Atlanta	.21	....
Baby Florence	.07½	....
Blue Bull	.12	.13
Booth	.41	....
Diamondfield Triangle	.03½	.04¼
Mohawk Extension	.03½	.04½
Red Hills	.23½	.26
Red Top Extension	.08½	....
Yellow Tiger	.12	....
Prospects—		
Adams	.03¾	.04¼
Black Butte Bonanza	.01½	.02
Blue Bell	.01½	.04½
Dixie	.01	.02
Eureka	.01	.01½
Great Bend Annex	.07½	.08
Milltown Fraction	.01½	.02
TONOPAH DISTRICT.		
Mines—		
Jim Butler	.22½	....
BULLFROG DISTRICT.		
Prospects—		
Alliance	....	.01
MANHATTAN DISTRICT.		
*April Fool Extension	2.00	....
JOHNNIE DISTRICT.		
Johnnie Consolidated	.01	.01½
OTHER DISTRICTS.		
First Nat'l Gold & Copper	.12	.18
Leon Gold & Silver	.15	.15½
Parallel	.03¾	....
CALIFORNIA.		
California Hills	.04½	.05
Consolidated Mines Co.	.02½	.02¾
OIL STOCKS.		
Associated Oil	33.50	34.00
Central Oil	....	.95
Globe Oil	.11	.12½
Western Union	....	85.00
Olinda	.17½	....

*Per thousand shares.

SALES—Morning call: 1000 Great Bend Annex at 7½; 5000 California Hills at 4½; 1500 Combination Fraction at 1.23@1.26; 200 Consolidated at 5.80; 1500 Daisy at 95@97; 35,000 Johnnie at 1¼; 5000 Leon Gold and Silver at 15; 5000 Triangle at 3¾@4.

SALE—Afternoon call: 4000 California Hills at 4@5½; 2300 Combination Fraction at 1.24@1.26; 10,000 Consolidated Mines at 2¾; 1200 Daisy at 90@92; 1000 Triangle at 3¾; 500 Yellow Tiger at 12; 1000 Great Bend at 36; 1000 Blue Bell at 4½.

SAN FRANCISCO LIST.

EXCITING DAY IN THE NORTH.

DAISY AND FLORENCE SCORE IMPORTANT GAINS.

Former Bought in Large Blocks by Easterners, Who Predict Further Rise—Strike Bigger Than Was Supposed—Belmont Only Tonopah Stock in Which Public Shows Interest.

[Special service to The Times by B. F. Taylor, Citizens' National Bank Bldg. Member Los Angeles-Nevada Mining Exchange.]

SAN FRANCISCO, Oct. 13.—The market closed very strong after an exciting day. Daisy and Florence gained 10 and 30 points, respectively. Daisy is being bought in big blocks by the eastern crowd, who say the stock is going to $2 a share. The mine is showing improvement and the recent strike confirmation of which reached here yesterday from Goldfield, is much bigger than has been supposed.

All the Goldfield stocks were in demand and closed strong. Boas says they should be bought for an advance.

Belmont was the only Tonopah stock in which the public showed any interest and advices from Tonopah are to the effect that rich ore has been uncovered in the crosscut on the 1100-foot level. Belmont went from 67 cents to 2.15 in February, then slipped back to 90 cents, and it would be very easy for the Philadelphia interests to put it back to the old figures on the splendid showing of the property.

The following bulletin was posted in the exchange this morning: "A special to the Nevada Mining News from New York says: 'New York manipulation of Daisy is in the hands of J. C. Weir, who, last night, got a story in the Evening Mail saying that Daisy is another Mohawk, describing recent ore discoveries in most sensational terms and recalling that the stock has sold as high as $8 and that a quick rise to $3 is predicted for the stock on this move.'"

The strength of the leaders was reflected in several noticeable instances in the medium priced stocks, Sandstorm moving up 2 points; Booth, 3; Kewanas, 2; Red Hills, 1 and Diamondfield, 1.

Nevada Hills was strong at 1.10 bid and not a share offered. It looks as if the inside selling was over and the stock is likely to do better.

There was a good deal of bidding for Bullfrog Alliance, which adjoins the Shoshone, on the story that Newhouse had acquired control and would merge the Alliance with Montgomery Mountain.

Following are the closing bid and ask priced with sales on the formal call:

SAN FRANCISCO CLOSING PRICES.

Following are closing quotations and regular call sales:

	Bid.	Asked.	Sales
Tonopah District—			
Belmont	$ 1.17½	$ 1.22½	500
Jim Butler	.22	.23	500
Midway	.29	.30	1,400
McNamara	.53	....	....
Tonopah of Nevada	....	7.00	....
Tonopah Ex.	....	.65	....
West End	.54	....	....
North Star	....	.07	....
Rescue Con.	.06	.07	....
Montana	....	.95	....
Manhattan District—			
Manhattan Con.	.05	.06	....
Manhattan Dexter	.04	....	....
Mustang Mountain	.02	....	....
Seyler Humphrey	.01	....	....
Stray Dog	.03	....	....
Goldfield District—			
Adams	.03	.04	....
Atlanta	.21	.22	....
Booth	.43	.44	1,000
Blue Bull	.11	.13	....
Blue Bell	.04	.05	....
Black Butte Ex.	.01	.02	....
Black Butte Bonanza	.01	.02	....
Columbia Mountain	.21	.22	....
Conqueror	.04	....	....
Combination Fraction	1.20	1.22½	200
Crackerjack	.06	.07	....
Daisy	1.02½	1.05	8,700
Diamondfield Triangle	.04	.05	5,000
Diamondfield	.15	.16	1,000
Dixie	.01	.02	....
Empire	.02	.04	....
Florence	3.80	3.82½	400
Florence Ex.	.12	.13	....
Frances Mohawk	....	.13	....
Goldfield Con.	5.72½	5.77½	....
Goldfield Kewanas	.30	.31	100
Great Bend	.35	.36	....
Great Bend Annex	.06	.07	1,000
Grandma	.05	....	1,000
Jumbo Extension	.32	.35	....
Kendall	.16	.17	....
Lone Star	.08	.10	....
Lou Dillon	.01	.02	....
Milltown Fraction	.01	.02	....
Nevada Goldfield	.04	.05	2,000
Oro	.10	.12	....
Portland	.07	.08	....
Red Top Ex.	.05	.09	....
Red Hills	.23	.24	....
Sandstorm	.21	....	....
St. Ives	.23	....	....
Silver Pick	.15	.17	....
Yellow Rose	.01	....	....
Yellow Tiger	.10	....	....
Bullfrog District—			
Bullfrog Mining	....	.04	....
Bullfrog Nat'l Bank	.04	.05	....
Bonnie Clare	....	.08	....
Golden Scepter	....	.02	....
Gold Bar	....	.04	....
Homestake	....	....	....
Amethyst	.25	....	....
Mont. Shos. Ex.	....	.05	....
Montgomery Mt.	....	.01	....
Mayflower Con.	....	.08	....
Original Bullfrog	.07	.08	....
Tramp Con.	.01	.02	....
Yankee Girl	.15	....	....
Bullfrog Alliance	....	.02	....
Other Districts—		.01	....
Fairview Eagle	....	....	....
Rawhide Queen	....	.35	....
Nevada Hills	.64	.65	....
Pittsburgh Silver Peak	1.10	....	....
Round Mountain	.52	.55	2,000
Coalition	....	.35	500
	.44	.45	....

SALT LAKE MINES.

CLOSING QUOTATIONS.

[Special service to The Times by B. F. Taylor, Citizens' National Bank Bldg. Member Los Angeles-Nevada Mining Exchange.]

NEW YORK, Oct. 13.—The following are the opening and closing quotations on the New York curb on the leading Nevada issues:

Stock—	Open Bid.	Open Asked.	Close Bid.	Close Asked.
Goldfield Con.	5.62½	5.75	5.68¾	5.75
Florence	3.62½	3.75	3.75	3.80
Combination Fraction	1.23	1.25	1.23	1.25
Daisy	.92	.96	.97	.98
Booth	.38	.42	.39	.41
Atlanta	.21	.23	.21	.23
Red Hills	.22	.24	.22	.24
Silver Pick	.16	.18	.16	.18
Great Bend	.33	.36	.33	.35
Belmont	1.15	1.22	1.17	1.20
MacNamara	.52	.56	.52	.55
Jim Butler	.22	.25	.22	.25
Tonopah	6.75	7.00	6.75	7.00
Tonopah Ex.	.62	.65	.62	.65
West End	.53	.55	.51	.54
Tramp	.15	.17	.15	.17
Pitts. Silver Peak	.92	.97	.94	.97
Shoshone	.81¼	.93¾	.81¼	1.00
Montana	....	1.00	....	1.00
Nevada Hills	1.10	....	1.15	....
Greenwater	.07	.08	.07	.08
Furnace Creek	.15	.17	.15	.17
Yukon	.42½	4.25	4.25	4.37½
Midway	.28	.31	.28	.31
Red Top Lease	.18	.19	.18	.19

COMSTOCK QUOTATIONS.

SAN FRANCISCO CLOSING PRICES

[Special service to The Times by B. F. Taylor, Citizens' National Bank Bldg. Member Los Angeles-Nevada Mining Exchange.]

SAN FRANCISCO, Oct. 13.—Following were the opening and closing quotations in the leading Comstock mining stocks:

Stock—	Open Bid.	Open Asked.	Close Bid.	Close Asked.
Ophir	1.85	1.90	1.82½	1.85
Mexican	.64	.66	.64	....
Gould & Curry	.18	.19	.17	.19
Con. Virginia	.62	.63	.62	.63
Savage	.40	.41	.43	.44
Hale & Norcross	.49	.50	.49	.51
Yellow Jacket	.48	.49	.48	.50
Belcher	.21	.22	.21	.22
Sierra Nevada	.30	.31	.30	.31
Exchequer	.28	....	.28	....
Union	.29	.30	.29	.30
Chollar	.21	.22	.21	.22
Potosi	.18	.19	.17	.19
Best & Belcher	.40	....	.40	....

SALT LAKE MINES.

CLOSING QUOTATIONS.

[Special service to The Times by B. F. Taylor, Citizens' National Bank Bldg. Member Los Angeles-Nevada Mining Exchange.]

SALT LAKE CITY, Oct. 13.—Following were the closing quotations on the leading mining issues listed here: Beck Tunnel, 75@78; Daly Judge, 5.50@5.90; Mason Valley, 2.00@2.05; Silver King, 3.90@3.95; Victoria, 1@1½; Colorado Consolidated, 1.30@1.45; Mammoth, 1.75@1.85; Ohio Copper, 2.97½@3.00; Uncle Sam, 1.10@1.12½; Wabash, 30@45; Salt Lake, close.

SHARES AND MONEY.

SPECULATORS AT CROSS PURPOSES.

OPERATIONS, HOWEVER, TEND TO MUTUAL ADVANTAGE.

Support of Prices Against Pressure Without Attempting to Bring About Advance Seems to Bring Desired Object—Aggressive Marking Up of Prices to Incite Public.

[ASSOCIATED PRESS NIGHT REPORT.]

NEW YORK, Oct. 13.—There appeared to be some conflict of purpose between at least two of the strong parties in the speculation today, although their operations tended to some mutual advantage. In one case, the support of prices against pressure without any attempt to bring about any advance, seemed to meet the desired object. In the other case, there was an aggressive marking up of prices which seemed designed to incite a public following in the market. The lifting process was almost wholly confined to groups of low-priced railroad and industrial stocks in many of which there are important or dominant holdings by identical interests. The minor railroads brought into this movement are believed to be held in large proportion of the total capital by the controlling interests, or by organized stock market pools for the purpose of controlling their disposition in the market. Wide prices movements are thus made easy of accomplishment, with a small amount of stocks actually changing interests. It is this facility of manipulation which lays open to suspicion the movement in such stocks, especially when the concert of movement finds no other explanation than the common ownership or property interest without an explanation in developments affecting the properties. Such was the effect of the action of these stocks today. Their starting upwards served as a check rather than a stimulation to a show of strength in the general market. The usual leaders of the market seemed to balk at attempts for an active advance. The attitude of reserve thus indicated towards present active speculation was ascribed to a remnant of apprehension regarding the political outlook in Europe, to some contraction in money market supplies and to a purpose to await the passage of the coming election. The lower range of prices in London which were encountered when the local market opened had an effect of admonition of dormant fears of the situation felt there. The hesitating tone of stocks persisted throughout. Bonds were irregular. Total sales, par value, $3,850,000. United States bonds were unchanged on call.

Closing Stocks—Actual Sales.

	Sales.	Highest.	Lowest.	Closing bid.
Amalgamated Copper	8,500	76⅛	75⅛	75½
Am. Car & Foundry	1,300	40½	39	40⅛
Am. C. & F. pfd.	....	....	....	100½
American Cotton Oil	300	35⅝	35¼	35⅛
Am. Hide & L. pfd.	....	....	....	23½
Am. Ice Securities	100	25⅝	25⅝	25½
American Linseed	....	....	....	9½
American Locomotive	2,500	49	48⅝	48½
Am. Locomotive pfd.	....	....	....	104
Am. Smelting & Ref.	13,000	87⅝	86½	87
Am. S. & R. pfd.	....	....	....	104½
Am. Sugar Refining	....	....	....	130
Am. Tobacco pfd.	....	....	....	93½
American Woolen	....	....	....	22⅜
Anaconda Mining Co.	3,900	43⅞	43⅛	43⅜
Atchison	9,400	90⅛	88½	89⅝
Atchison pfd	....	....	....	95
Atlantic Coast Line	....	....	....	85
Baltimore & Ohio	3,700	97⅝	97⅛	95½
B. & O. pfd.	100	89	89	86@90
Brooklyn Rapid Transit	2,300	49	48	48
Canadian Pacific	1,800	175½	174½	174⅝
Central Leather	700	25⅝	25¼	25¼
Central Leather pfd.	....	....	....	95
Central of New Jersey	....	....	....	197
Chesapeake & Ohio	2,000	43	42⅝	42⅞
Chicago Great Western	200	7	7	7
Chicago & N. W.	....	....	....	161
Chicago, M. & St. Paul	900	137¼	135¼	136½
C., C., C. & St. Louis	....	....	....	53⅜
Colorado Fuel & Iron	1,600	36⅛	35⅝	35⅜
Colorado & Southern	4,500	43⅝	43	43⅛
Colo. & So. 1st pfd.	....	....	....	66
Colo. & So. 2nd pfd.	400	58½	58	58¼
Consolidated Gas	2,500	146½	146	146¼
Corn Products	....	....	....	17½
Delaware & Hudson	600	168	167	167
Denver & Rio Grande	5,700	30¼	27⅞	29⅝
D. & R. G. pfd.	600	69⅝	68¼	69⅝
Distillers' Securities	400	30	30	29⅝
Erie	14,500	32¼	31½	31⅞
Erie 1st pfd.	1,000	45½	44⅝	44½
Erie 2nd pfd.	400	37⅛	37	36⅛
General Electric	....	....	....	140@
				143
Great Northern pfd.	7,800	133⅞	133⅛	133½
Great North. Ore Ctfs.	400	59⅝	59	59⅝
Illinois Central	200	139	138½	137
Interborough-Met.	....	....	....	10½
Interborough-Met. pfd.	200	32⅝	32	32
International Paper	....	....	....	9¼
Int'l Paper pfd.	100	51	51	50
International Pump	4,600	28⅝	27½	28⅝
Iowa Central	3,600	28⅝	28	28
Kansas City Southern	1,000	28⅝	28	28¼
K. C. Southern pfd.	500	62	61¼	61½
Louisville & Nashville	300	106½	106	106½
Minn. & St. Louis	....	....	....	36½
M., St. P. & S. Ste. M.	100	124	124	122
Missouri Pacific	10,100	57¼	55	56½
Missouri, Kan. & Texas	700	31⅝	30⅝	30⅞
M., K. & T. pfd.	600	66⅛	65½	65½
National Lead	1,700	83⅛	82⅝	82⅛
New York Central	400	104½	104	104⅛
N. Y., Ontario & W.	600	41	41	41
Norfolk & Western	1,800	74⅛	73¼	74
North American	200	63	63	63
Northern Pacific	9,100	141⅝	141	141¼
Pacific Mail	....	....	....	25
Pennsylvania	5,300	124⅛	123⅝	124
People's Gas	100	95⅝	95⅝	95½
P., C., C. & St. Louis	....	....	....	77@81
Pressed Steel Car	200	32⅝	32¼	32¼
Pullman Palace Car	100	164	164	163½
Railway Steel Spring	200	37⅝	37½	36⅛
Reading	73,200	131⅝	130⅝	130½
Republic Steel	200	22⅜	22⅛	22⅛
Republic Steel pfd.	100	79¼	79¼	79
Rock Island Co.	1,200	20⅛	19⅞	19⅞
Rock Island Co. pfd.	19,400	49⅝	48⅞	48⅞
St. L. & S. F. 2nd pfd.	100	31½	31½	31
St. Louis, S. W.	1,300	19	18	18½
St. Louis, S. W. pfd.	400	48⅛	48	48½
Sloss Sheffield S. & I.	500	64	63⅞	63½
Southern Pacific	17,700	104⅝	103½	104⅛
Southern Pacific pfd.	600	118⅛	118	118
Southern Railway	2,300	22	21¼	21⅝
Southern Railway pfd.	700	53	52½	52⅛
Tennessee Copper	5,600	41⅞	40⅝	41½
Texas & Pacific	5,700	26⅞	25⅛	26½
Toledo, St. L. & W.	900	31	29⅜	31
T., St. L. & W. pfd.	500	60⅞	60	59
Union Pacific	120,400	166⅛	165¼	165⅛
Union Pacific pfd.	....	....	....	86⅝
United States Rubber	....	....	....	21
U. S. Rubber 1st pfd.	200	101⅝	101⅛	101⅛
United States Steel	32,600	47⅛	46⅝	46⅛
U. S. Steel pfd.	1,800	109⅝	109⅞	109⅝
Utah Copper	1,100	41⅝	41⅛	41½
Va. Carolina Chemical	....	....	....	32⅞
Va. Carolina Chem. pfd.	500	108⅝	108⅝	106½
Wabash	1,400	13¼	12⅞	12⅞
Wabash pfd.	4,700	28⅛	26⅝	27½
Westinghouse Electric	900	75⅝	75	75½
Western Union	400	60⅞	58¼	58@61
Wheeling & Lake Erie	100	8½	8½	8
Wisconsin Central	100	27⅜	27⅜	27¼

Total sales for day ... 486,700

Boston Stocks and Bonds.

BOSTON, Oct. 13.—Closing prices:

Money—		A. A. Chem. pfd.	89
Call loans	2@3	Am. Pneu. Tube	6
Time loans	3@4½	Am. Sugar	131
Bonds—		Am. Sugar pfd.	126
Atchison Adj. 4s	92	Am. Tel. & Tel.	127½
Atchison 4s	98¾	Am. Woolen	29
Mex. Central 4s	79½	Am. Woolen pfd.	91
Railroads—		Dom. I. & S.	16
Atchison	89¾	Ed. Electric Illu.	225
Atchison pfd	95¼	Gen. Electric	141
Boston & Albany	215	Mass. Electric	9½
Boston & Maine	122	Mass. Elec. pfd.	51
Fitchburg pfd	123½	Mass. Gas	54
N. Y. N. H. & H.	142½	United Fruit	129
Union Pacific	165¾	U. Shoe Mach.	54
Miscellaneous—		U. Shoe M. pfd.	28½
Am. Arge. Chem.	27½	U. S. Steel	46⅜
		U. S. Steel pfd.	109⅝

Boston Copper Market.

(By Private Wire to E. F. Hutton & Co., Bankers and Brokers, Members New York Stock Exchange, No. 112 West Third street.)

BOSTON (Mass.) Oct. 13.—We repeat our advices to pick up North Butte, Copper Range, Green Cananea, Shannon S. and B. E. B. and C. and A. during this dull period. Looks like a pool in Old Dominion. Think it is high enough.

Following were the closing quotations today:

	Bid.	Asked.
Ahmeek	115	125
Davis Daly	3	3¼
East Butte	8⅛	8⅜
Majestic	69	70
Raven	84	85
Superior & Pittsburgh	14	14¼
American Pneumatic	6	6¼
Shoe Machinery	54	54½
Allouez	37	38
Arnold	50	75
Butte Coalition	24⅝	25
Centennial	35	36
Daly West	7¼	9½
Granby	....	101
Mercury	....	55
Mohawk	63	63½
North Butte	82	82½
Osceola	118	119
Quincy	92	93
Shannon	15⅛	15½
United Copper	10⅝	11
Victoria	4½	5
Wyandotte	2½	2⅝
Lasalle	13⅝	14¼
U. S. Mining pfd.	44½	45
Black Mountain	3½	3⅝
Hancock	6	6½
Helvetia	3⅜	4
Kewanas	3⅜	3¾
Butte & London	60	45
Dominion Copper	85	90
Giroux	4	4⅛
Nevada-Utah	3 15-16	3
A. P. pfd.	14⅝	15⅛
S. M. pfd.	28⅛	28½
United Leather	1⅛	2
Arcadian	3⅛	3⅜
Atlantic	17	17½
Calumet & Arizona	116¼	117
Con. Mercur	40	44
Empire	2	2¼
Greene Cananea	10⅛	10⅜
Mexican	4⅛	4⅜
Mont. C. & C.	40	60
Old Colony	60	75
Parrott	26	26½
Rhode Island	4	4½
Tamarack	71	73
Oil	25¼	25⅞
Winona	5	5⅛
Amalgamated Copper	75⅝	75⅞
Boston Con.	14	14⅛
S. P.	101⅝	102⅛
Miami	10⅛	10⅜
Lake	14	14⅛
Gas	96	98
Yukon	4⅛	4½
Com. Ely	7⅛	7⅜
Globe	6⅝	7
Nipissing	8⅜	8⅝
Superior Copper	26	26⅛
Massachusetts	5⅛	6
United Fruit	129	129¼
Adventure	7⅛	7⅜
Arizona Commercial	33	33⅛
Cal. Hecla	....	665
Copper Range	73½	74
Franklin	12⅝	13
Massachusetts Gas	54	55
Mass. Gas pfd.	87¼	88
Michigan	13⅝	14
Nevada	16¼	16½
Old Dominion	45⅝	46
Phoenix	50	75
Santa Fe	1⅝	2
Trinity	16⅝	17⅛
Utah Con.	40⅛	41⅛
Wolverine	137	140
Zinc	23	24
Isle Royale	23¼	24
U. S. Mining	39⅛	40
Utah	41⅛	41½
Newhouse	4⅞	5⅛
Superior & Boston	10	10⅛
First National	6⅝	7
La Rose	6⅛	6⅝
Green Gold & Silver	6	9⅝

New York Cotton Market.

(By Private Wire to E. F. Hutton & Co., Bankers and Brokers, Members New York Stock Exchange, No. 112 West Third street.)

NEW YORK, Oct. 13.—On disappointing cables the local market opened steady, with three to five lower, trading rather quiet. Movement just now is free and may continue so for some time yet. There is nothing to indicate a large crop, as it is running a great deal behind two years ago. Spot market holds well and there is a strong feeling growing in the South to hold cotton for higher prices. Trade conditions show great improvement. We believe cotton a purchase on all breaks.

Dick Bros. say: "The outlook for the settlement of the lock-out in Lancashire took a less favorable turn today on the refusal of the mill owners to accept the proposition of the operators, who agreed to a 5-per-cent. reduction in wages. Liverpool sent a lower range of cables and this was more or less selling by recent buyers.

"Trade conditions show still further improvement and New England mill centers report an increased demand for goods, but buyers are operating more confidently. We expect the market to receive good support on any decline and favor purchases for higher prices."

M. S. & Co. say: "We may have a strong or higher market, but we are not at present inclined to look for lower prices."

Greene says: "The feeling here seems to be getting more bullish, due to better trade demand for all kinds of goods. There was good buying all day yesterday. People who had been sending bearish cables from Liverpool were said to be buying here on the very deep dip. Spot markets firm, with fair demand. The early cables this morning are not up as due, but we think cotton should be bought on every 5 to 10-point break."

M. S. & Co. say: "We are taking it for granted that European conditions will be settled safely and in this event and with present views on our own Presidential election we expect to see the market rule higher."

Following is range of quotations today:

Option—	Open.	High.	Low.	Close.
January	8.50	8.53	8.46	*8.52
February	....	....	....	8.48@8.50
March	....	....	....	*8.46
May	8.46	8.49	8.41	8.40@8.42
July	8.40	8.44	8.37	8.33@8.40
October	....	8.42	8.29	8.36@8.38
November	8.96	8.98	8.92	8.96@8.98
December	8.71	8.72	8.66	8.70@8.72

*Bid.

New York Metal Market.

NEW YORK, Oct. 13.—The London tin market was lower, at £131 17s 6d for spot and at £132 10s for futures. Locally, the market was weak in sympathy with quotations ranging from 28.87½ to 29.12½. Copper advanced to £59 16s 3d for spot in London, but futures there were unchanged, at £60 12s 6d. The local market was dull and unchanged, with lake quoted at 13.37½@13.62½; electrolytic, 13.12½@13.37½, and casting at 12.87½@13.12½. Lead was higher, at £13 5s in London, while the local market was easy and lower, at 4.35@4.40. Spelter was unchanged, at £19 15s in London. Locally, the market was firm, at 4.77½@4.82½. No change was reported in the local iron market.

California Dried Fruits.

NEW YORK, Oct. 13.—The market for evaporated apples is quiet, with early new crop fruit quoted at 5¾@6 on spot, and 1907 crop at 4½@6½. There was more demand for prunes, but little buying is noted for forward needs. Quotations range from 3½ to 7½ for Oregon fruits. Apricots are not active, but a fair demand for the season is in evidence and prices hold steady, with choice quoted at 8@8¼; extra choice, 8⅝@9, and fancy, 9¼@10½. Peaches are in limited supply on spot, but the coast market is easy and spot prices are more or less nominal. Choice are quoted at 7@7¼; extra choice, 7⅝@8, and fancy, 8½@9. Raisins are easy on the Coast. Locally, loose muscatels are quoted at 5¼@6¼; choice to fancy seeded at 6¼@7¾; seedless, 4⅝@6, and London layers, 1.60@1.65.

Boston Wool Market.

BOSTON, Oct. 13.—The local wool trade continues very active, with hardening prices. Quotations: California northern county, 42@43; middle counties, ... fall free, 35@37; ... 57@58; eastern, No. ... No. 1, 45@46; Territory ... fine medium staple, ... fine medium clothing, ... 58; three-eighths blood, ... blood, 45@46. Pulled ... 52; supers, 45@48.

Investment Bond[s]

We are in the market to BUY as well as sell high grade investment bonds of issues approved by us. Inquiries are invited particularly from holders wishing to realize on City of Los Angeles or other Southern California municipal issues, Los Angeles ... 5's, Pacific Electric 5's, Los Angeles and Pasadena ... Pacific Light and Power First 5's, or any standard ... ment bonds.

N. W. Halsey & Co., Bankers

New York. 424 California St., San Francisco. Chicago.
Southern California Representative, Union Trust Building, Los Angeles.

JOSEPH ... GOVERNMENT, ... RAILROAD, CORPO[RATION] AND OTHER ... SECUR[ITIES] ... SECURITY ... Telephone F... Market letter ...

COLUM[BIA] TRUST COM[PANY] 311 West Third ... A Clean, Eff[icient] Banking ...

Hotel Alexandria, Los Angeles. J. C. WIL[SON] MEMBER New York Stock E[xchange] Chicago Board of ... PRIVATE W[IRE]

Money Wa[nted] —ON— UNION O... A. H. Con... 319 W...

OUR FOUR PER CENT. SAVINGS ... MORE CONVENIENT ... BOOKS. SEND FOR ... BANK OF LOS A[NGELES] 5TH AND SPRING

The Los Ange[les] Rotary Ga[s] ... Shares, par value ... Have now gone to ... THE ACKERLY ... 338 S. Broadway.

... THE WEAT[HER]. ... COMPARATIVE TEMPER[ATURES] ... New York, Buffalo, Cincinnati, St. Paul, Kansas City, Jacksonville, Seattle ...

Yesterday's Forecast and Re[port] ... OFFICE, U. S. WEATH[ER BUREAU], Los Angeles, Oct. 13.—[Report of Observer.] ...

... of Certain Streams. ... COLORADO RIVER AT YUMA. ... SAN GABRIEL RIVER NEAR AZUSA. ... SANTA ANA RIVER NEAR MENTONE. ...

... New York Money ... Treasury Balance ... WASHINGTON, Oct. 13.— ...

SHIPPING.

LOS ANGELES, SAN PEDRO. ... ARRIVED—TUESDAY, OCT. 13. ... SAILED—TUESDAY, OCT. 13. ... DUE TO ARRIVE—WEDNESDAY, OCT. 14. ... ON WAY TO THIS PORT. ... "Mosquito Fleet." ... Tide Table of San Pedro. ... Port Notes.

SAN FRANCISCO FRUIT, GRAIN AND PRODUCE ... [ASSOCIATED PRESS ...] SAN FRANCISCO, Oct. 13.— ... Callboard ... San Francisco Dairy ... Drafts and Silver.

... Chicago Grain ... Chicago Live Stock ... Liverpool ... New York G...

JOSEPH BALL
GOVERNMENT, MUNICIPAL, RAILROAD, CORPORATION AND OTHER INVESTMENT SECURITIES.
SECURITY BUILDING
Telephone F1886 Main ...
Market letter mailed upon ...

COLUMBIA TRUST COMPANY
311 West Third St.
A Clean, Efficient Banking House

Hotel Alexandria, Los Angeles.
J. C. WILSON
MEMBER
New York Stock Exchange
Chicago Board of Trade
PRIVATE WIRES

Money Wanted
—ON—
UNION OIL
A. H. Conger
319 Wilcox Bldg.

OUR FOUR PER CENT...
SAVINGS CERTIFICATES
MORE CONVENIENT THAN BOOKS. SEND FOR BOOKLET.
BANK OF LOS ANGELES
5TH AND SPRING STS.

The Los Angeles Rotary Gas Engine
Shares; par value ...
Have now gone to ...
—Buy Now—
THE ACKERLY COMPANY
338 S. Broadway.

THE WEATHER.

SHIPPING.

the Columbia River to load a return cargo for this port.

The steamer Samoa, Capt. Madsen, is due tomorrow from Caspar, via San Francisco, with passengers and 400,000 feet of lumber.

The steamer Marshfield, Capt. Dettmers, cleared yesterday from Fort Bragg for San Pedro with 375,000 feet of lumber for the Southern California Lumber Company.

The threat of the striking longshoremen on Gray's Harbor to extend the tie-up to other Coast ports is not taken seriously. It will not affect Portland, because of a contract recently signed between the unions there and employers which is to run two years, and in which the unions pledge themselves not to strike for any cause except breach of contract by the employers.

The British steamer Bessie Dollar, owned by the Dollar Steamship Company of San Francisco, has been chartered to load a lumber cargo at Aberdeen for Australia.

REDONDO.

ARRIVED—TUESDAY, OCT. 13.

No arrivals today.

SAILED—TUESDAY, OCT. 13.

Steamer Shna-Yak, Capt. Hutton, for San Pedro.

IN PORT—TUESDAY, OCT. 13.

Tug Redondo, at pier No. 1.
Schooner Allen A., at wharf No. 1.

TO ARRIVE.

WEDNESDAY, Oct. 14 — Steamship Santa Rosa, from San Diego, via San Pedro.
FRIDAY, Oct. 16—Steamship Queen, from San Francisco, via Santa Barbara.
SUNDAY, Oct. 18—Steamship Queen, from San Diego, via San Pedro.
MONDAY, Oct. 19—Steamship Santa Rosa, from San Francisco, via Santa Barbara.

TO SAIL.

WEDNESDAY, Oct. 14 — Steamship Santa Rosa, for San Francisco, via Santa Barbara.
FRIDAY, Oct. 16—Steamship Queen, for San Diego, via San Pedro.
SUNDAY, Oct. 18—Steamship Queen, for San Francisco, via Santa Barbara.
MONDAY, Oct. 19—Steamship Santa Rosa, for San Diego, via San Pedro.

SAILING FOR REDONDO.

Steamer George Loomis, from Point Richmond.
Steamship Santa Rosa, from San Diego, via San Pedro.
Steamship Queen, from San Francisco, via Santa Barbara.
Schooner Roderick Dhu, Capt. Hoskins, from San Francisco.
Steamer Yosemite, from Gray's Harbor.
Steamer South Bay, from Eureka.
Schooner Azalea, from Eureka.
Schooner Nokomis, from Tacoma.
Steamer Samoa, from Caspar.

Movement of "Mosquito Fleet."

ARRIVED—TUESDAY, OCT. 13.

Sloops Helbertha, Ruby, Dawn, Ina and Martha, from the fishing banks, with 4000 pounds of fish for local and Los Angeles wholesalers.

SAILED.

The above sloops for the fishing banks.

Notes.

The steamer Shna-Yak finished discharging this morning and sailed for San Pedro, where the balance of her cargo is consigned.

The steamer Samoa is due here tomorrow morning from Caspar with 75,000 feet of lumber consigned to Montgomery & Mullen. The remainder of her cargo is consigned to San Pedro shippers.

SAN FRANCISCO, Oct. 13.—Arrived: Schooner Roderick Dhu, from Redondo.

GENERAL EASTERN.

TRADING BRISK IN WHEAT PIT.

PRICES ADVANCE SHARPLY AT MARKET OPENING.

Unexpected Show of Strength in Liverpool Furnishes the Motive for Corresponding Feeling in Chicago. Big Holders Secure Profits Afforded by the Upturn.

[ASSOCIATED PRESS NIGHT REPORT.]

CHICAGO, Oct. 13.—An unexpected show of strength at Liverpool, where prices were fractionally higher despite the closing weakness here yesterday furnished the motive for a strong opening in the local market, initial quotations showing gains of 1-4@3-8 to 5-8 compared with the previous close. With offerings scanty, buying by shorts caused prices to advance briskly in the first few minutes of trade. Some of the big holders, however, were apparently on the look out for just such a bulge, and availed themselves of the opportunity to secure profits which the upturn afforded. Receipts in the northwest continued heavy and sales of the cash grain today at Minneapolis were not so heavy. There was a fair demand for cash wheat at about yesterday's premiums, interior mills being moderate sellers. Expert demand was slack both here and at the sea board. An increase of 5,500,000 bushels in the worlds visible supply for the week compared with an increase of 2,000,000 bushels for the corresponding period a year ago was a bearish factor in the late trading. The market closed weak at the lowest point of the day, December, 1.00 3-8@1.00½ and May, 1.03⅞. The corn market was weak all day. New corn for November delivery was offered here today in considerable quantity. The market closed weak with prices ⅛ to 5-8 lower than yesterday's close with December at 64. Oats were weak the entire day. The market closed weak with prices off 3-4@7-8, with December at 48 3-8@48⅝. Liquidation by discouraged holders caused weakness in provisions, closing quotations showing loss of 20 to 37½ cents.

Cash quotations were as follows: Flour was steady; No. 2 spring wheat, 1.05@1.07; No. 3, 97@1.05; No. 2 red, 99⅝@1.01¼; No. 2 corn, 76½@76⅝; No. 2 yellow, 79½@80; No. 2 white oats, 48½@50; No. 2 rye, 75½; good feeding barley, 52@56; fair to choice malting, 57@61; No. 1 northwestern flaxseed, 1.23½; prime timothy seed, 3.50; clover, contract grades, 8.00; short ribs, sides (loose,) 8.87½@9.12½; mess pork, per bbl., 13.75@13.87½; lard, per 100 lbs., 9.10@9.12½; short clear sides (boxed,) 9.75; whisky, basis of high wines, 1.37.

Grain Movements.

Articles—	Receipts.	Shipments.
Flour, barrels	30,100	22,700
Wheat, bushels	80,000	41,000
Corn, "	164,100	92,500
Oats, "	446,000	445,000
Rye, "	4,000	39,000
Barley, "	191,300	45,900

Chicago Dairy Market.

CHICAGO, Oct. 13. — On the Produce Exchange today the butter market was steady; creamery, 28; dairy, 27½; eggs, steady at mark, cases included, 18½@24; firsts, 17@20; prime firsts, 23; extras, 24; cheese, steady, 12½@13½.

Grain and Provisions.

[By private wire to E. F. Hutton & Co., bankers and brokers. Members New York Stock Exchange, No. 112 West Third street.]

CHICAGO, Oct. 13.—Following is range of prices today:

Wheat—	Open.	High.	Low.	Close.
December	101⅝	101⅝	100⅝	**100⅜ @100½
December (old)	....	....	....	!101⅝
May	104¼	104½	103⅞	*103⅞
July	99⅝	99⅝	98⅞	98⅞
Corn—				
December	64½	64⅝	63⅞	**64
May	64⅛	64⅝	63⅛	*63¼@ 63⅜
July	62⅝	63⅜@ 63½	62⅜@ 62⅞	62⅜@ 62⅞
October	....	....	....	73⅞
Oats—				
December	49¼	49¼@ 49⅜	48⅝	**48⅜ @48½
May	51	51⅜	50⅜	*50⅜
July	46⅝	46⅝	46¼	**46¼
Pork—				
January	15.80	15.80	15.00	15.00
October	13.77	13.87	13.70	13.92
November	....	15.30	14.92	14.92
December	15.20	....	....	13.90
Lard—				
October	9.37	9.42	9.10	9.10
January	9.20	9.25	9.02	9.05
May	....	9.50	9.10	9.10
Short Ribs—				
October	....	8.82	8.70	8.70
January	8.20	8.22	8.00	8.05
May	....	8.23	8.07	*8.07

*Bid. **Asked. !Nominal.

Chicago Live Stock Market.

CHICAGO, Oct. 13.—Cattle receipts 8000. Steady. Beeves, 3.40@7.40; Texans, 3.25@4.50; western bulls, 3.00@5.25; stockers and feeders, 2.60@4.50; cows and heifers, 1.60@5.30; calves, 6.00@8.50. Hogs, receipts about 20,000; market 5@10 cents lower. Light, 5.40@6.05; mixed, 5.50@6.25; heavy, 5.55@6.25; rough, 5.55@5.75; good to choice, heavy, 5.75@6.25; pigs, 3.00@5.15; bulk of sales, 5.75@6.05. Sheep receipts about 18,000. Market weak. Natives, 2.50@4.40; western, 2.50@4.40; yearlings, 4.25@4.85; lambs, 4.00@6.00; westerns, 3.75@6.00.

Liverpool Cotton Market.

[By private wire to E. F. Hutton & Co., bankers and brokers. Members New York Stock Exchange, No. 112 West Third street.]

LIVERPOOL, Oct. 13.—Spot cotton is in a limited demand with prices steady at two lower. Sales are estimated at 5000 bales, of which 1000 bales are for export and speculation. Receipts are 26,000 bales, of which 24,000 bales are American. Futures opened quiet and remained quiet and steady at two lower.

New York General Market.

NEW YORK, Oct. 13.—On bullish cables, war talk, and dry weather news, wheat eventually turned weak under liquidation, a big increase in world's visible supply and disappointing export sale. December closed 1.03⅝; May closed 1.10⅝. Hops dull. Wool and hides dull. Petroleum steady. Sugar—Raw, quiet; fair refining, 3.42@3.46; centrifugal, 96 test, 3.92@3.96; molasses sugar, 3.18@3.22; refined, quiet.

Chicago Closing Figures.

CHICAGO, Oct. 13.—Close: Wheat—December, 1.00⅜@1.00½; May, 1.03⅝@1.03¾; July, 98⅞. Corn—October, 73⅞; December, 64; May, 63¼@63⅜; July, 62⅜@62⅞. Oats—December, 48⅜@48½; May, 50⅜; July, 46¼. Rye—Cash, 75½@76; December, 77; May, 81. Barley—Cash, 56@61. Timothy—October, 3.50; March, 3.70@3.75. Clover—October, 8.00.

New York Cotton Market.

NEW YORK, Oct. 13.—Cotton futures opened steady at a decline of 2@5 points and closed steady at a net loss of 2@6 points. October, 8.96; November, 8.78; December, 8.71; January, 8.62; February, 8.48; March, 8.46; May, 8.40; July, 8.29. Spot closed quiet, five points decline; middling uplands, 9.15; gulf, 9.40. No sales.

New York Coffee Market.

NEW YORK, Oct. 13.—Coffee futures closed steady net unchanged to 10 points lower. Sales were reported of 9750 bags including October, 5.65; December, 5.45; March, 5.35; September, 5.40. Spot coffee quiet, No. 7 Rio, 6 1-4; No. 4 Santos, 8 3-8. Mild coffee dull; Cordova, 9 1-4@12½.

St. Louis Wool Market.

ST. LOUIS, Oct. 13.—Wool firm, medium grades, combing and clothing, 16@20; light fine, 16@18½; heavy fine, 11@12; tub washed, 20@27.

Liverpool Wheat Market.

LIVERPOOL, Oct. 13.—Close, wheat, December, 7s. 8⅜d., March, 7s. 5⅛d., May, 7s. 5⅛d. Weather overcast.

Portland Wheat Market.

PORTLAND (Or.) Oct. 13.—Wheat, club, 88; blue stem, 93; Turkey red, 90; red Russian, 86; valley, 91.

New York Dairy Market.

NEW YORK, Oct. 13.—Butter and cheese quiet, unchanged. Eggs, firm unchanged.

SAN JOAQUIN VALLEY.

SHORT SHRIFT FOR "FIENDS."

FRESNO WILL BE TOO HOT FOR OPIUM SELLERS.

State Board of Pharmacy Begins Active Crusade Against Celestial Merchants Who Handle Drug. Government Interested in Good Roads Movement.

[SPECIAL CORRESPONDENCE OF THE TIMES.]

FRESNO, Oct. 12.—The State Board of Pharmacy is determined to put a stop to the practice of smoking opium in this city, and it will endeavor to accomplish its purpose by preventing the sale of the drug. The trials of the twenty-eight Chinese arrested on a charge of having sold opium, and now out on bonds, will be prosecuted with the utmost vigor, and later the board's agents will turn their attention to other quarters, where the drug is said to be sold.

In fact, Detective Pratt, who is in this cit in the employ of the board, declares that the local Chinese town is in a worse condition than the oriental quarter in San Francisco, and he claims that the weekly proceeds from the sale of opium here will run close to $1500. He states that he has found no drug stores conducted by white men, where opium can be had, except on the prescription of a registered physician.

Government Engineer Voshell, who is now engaged in developing some of the country around Independence, Kan., is expected to arrive in this city in a few days with a view to promoting the good-roads movement. He will confer with the Supervisors and the Chamber of Commerce, look over the ground, and file reports with the government and the Supervisors. On these reports the calling of a bond election here will largely depend.

SHOTGUN TRAGEDY.

Wilbur Schligel, 20 years old, who lives with his brother and sister near Lindsay, in Tulare county, committed suicide early this morning by placing the muzzle of a shotgun between his teeth and pulling the trigger. The charge blew the entire top of his head off. An inquest will be held today. He left a note stating that he was "no good" to himself nor to any one else.

CHAMBER CALLED "SLOW."

That the draining of large stretches of alkali land in this county, in accordance with the advice of government experts and engineers, will eventually be put through, seems now to be fairly certain. Yet, in the words of Engineer Cone, who has conducted vast experiments in this county and who has demonstrated that the thing is feasible, the Chamber of Commerce "is as slow as the wrath of heaven." Mr. Cone, who yesterday addressed the chamber, says that people from all over the county come to him to tell him that the plan is good, that plenty of otherwise good land is going to waste, and that, undoubtedly thousands of acres could, and should, be reclaimed in this way.

"But it is all talk, says Cone. "They sit there with their hands folded, and accomplish nothing. But in the face of this inactivity they agree, and continue to agree that the plan is not only good, but almost necessary. Yet it would seem that the Chamber of Commerce is the natural body to take the initiative."

In the meantime most of the San Joaquin Valley farmers are unstinted in their praise of the work done by the government on the west side, and are unanimous in declaring that they will support warmly any plan which looks to the reclaiming of Fresno county lands, even to the extent of voting bonds for the work.

SO SUDDEN.

MORALITY WAVE IN OIL TOWNS.

GAMBLING TO BE STOPPED AND BAD WOMEN BANISHED.

New Order of Things Will Obtain at McKittrick and Maricopa—Chicago Capitalist Buys Five Thousand Acres—Pushing Work on the Aqueduct—Bakersfield News.

[SPECIAL CORRESPONDENCE OF THE TIMES.]

BAKERSFIELD, Oct. 12.—It is reported from Maricopa and McKittrick that the gambling games are being closed. Constable Gordon of the former oil town, and Constable Hubbard of the latter, are said to be violently opposed to the gambling interests and determined to run the games, which have flourished since the oil fields have been running, out of the west side population centers. Steps are also being taken to break up the "red-light" districts in Midway and McKittrick, and the women will be ordered to leave those places.

John McWilliams, Jr., of Chicago, has closed a deal with the Kern County Land Company for 5000 acres in the northern part of this county. The land is situated south and west of the Southern Pacific right of way, beginning at Jewetta, running north to Lerdo and including all that lies between the railroad and the Calloway canal. The land company reserves the right to its water in the canal and also the rights of way where the canals traverse the property. McWilliams will install pumping plants. It has been said the purchase was made for citrus development, but there is more reason to believe eucalypti will be planted. The price paid was $38,100.

At the next meeting of the Supervisors bids will be received for the building of an annex to the County Hospital.

The Lone Tree and Fruitvale school bonds, the former to the amount of $10,000, and the latter $3000, were sold to the Bank of Bakersfield, which paid $11,205 and $3035, respectively. Among the bidders was the Los Angeles Insurance Company.

Southern Pacific surveyors are said to be en route to section 12, 32, 22, to lay out the new town of Midway. The survey is to cover the entire section and an oil town and base of supplies as large as Coalinga is predicted. For several months past this news has been awaited with anxiety and now that the railroad company is ready to begin the work, applications for lots will be rolling in. Many business enterprises are planned for the new town.

AQUEDUCT NEWS.

Work on the new railroad at Redrock Cañon for the purpose of hauling supplies to the aqueduct was begun yesterday. It is to be nine miles in length and will reach that part of the aqueduct between the Eighteen-Mile House and Indian Wells. The regular lines make a detour, coming by Randsburg and Garden Station, to take advantage of the better grade. Work on the aqueduct is assuming great proportions and many hundreds of men, mostly miners, are now employed. Desmond, one of the contractors, has just closed a contract for meat with an Arizona firm, agreeing to take twelve beeves daily. A little town is springing up near the Eighteen-Mile House and at least $50,000 worth of lumber for new buildings is on the ground.

HIGH SCHOOL ATHLETICS.

High School students this morning began work on an asphalt court at the campus. The student body has contributed the necessary money. The football team is rounding into shape nicely and Coach Griffith is well satisfied. There is much new material that is showing up well and will be quite a factor in the line-up of the team. Ogden, Grandy, Dennen, Brown, John and Loyd Stroud and Cecil Baker are some of the new players.

The entertainment for the benefit of the St. Francis Catholic Church fund was well attended.

Business at the local hotels and rooming houses has been very heavy during the past week. Nightly guests have been turned away, and during fair week a great shortage in lodgings is expected.

Harlan Claflin, a Bakersfield boy, who was one of the star pitchers on the Butte team in the Pacific Northwest League, returned home today. Claflin had a good season and although a member of a losing team, managed to win more games than he lost.

Rev. B. D. Snudden of the First Methodist Church, formerly of Santa Maria, has arrived here with his wife and will be tendered a reception Friday night.

The dedication of the Pilgrim Congregational Church in Kern will take place next Sunday. Speakers will be present from Southern California.

NEW YORK MAY GET EXHIBIT.

Money Being Raised to Bring Tuberculosis Display Before Million People.

[ASSOCIATED PRESS DAY REPORT.]

NEW YORK, Oct. 13.—If $30,000 is subscribed in this city today the tuberculosis exhibition, which was visited by 200,000 persons during the three weeks it was open in Washington during the International Tuberculosis Congress, will be brought here intact.

The exhibition, which is the most complete of its sort ever collected, and which scientists look upon as of immense educational value in the fight against the white plague, was closed in Washington yesterday.

Acting on behalf of the charity society, Dr. Alfred Myer since Saturday last has raised $6000 toward the fund.

Dr. John S. Billings, Jr., yesterday sought a location where it may be housed here. If brought here it is expected it will be viewed by more than 1,000,000 persons.

A representative of the Charity Society, who was sent to Washington to obtain the consent of foreign governments to the proposal to send their exhibits to this city, reported last night that Germany and Russia had been the first to volunteer to send their exhibits to New York. Individual exhibitors from Sweden and Switzerland followed. To house it a space of from 50,000 to 60,000 square feet is required.

George Harold of the El Paso city detective department, who worked up the cases in Chihuahua against the Mexican rioters, yesterday morning found a rudely constructed bomb at the front door of his residence with a charred fuse attached. Harold received several unsigned notes informing him that he was to be killed.

There is Only One
"Bromo Quinine"
That is
Laxative Bromo Quinine
Used The World Over to Cure a Cold in One Day.
Always remember the full name. Look for this signature on every box. 25c.
E. W. Grove

6% INTEREST PAID
STATE MUTUAL BUILDING & LOAN ASSN.
223 S. SPRING ST. LOS ANGELES, CAL.
Assets, Jan. 1st, '08, $2,002,111. Paid in capital, $1,074,864. Ask for sample certificate and statement. Reference R. G. Dun Co. or any bank in Los Angeles.

Clearinghouse Banks.

NAME.	OFFICERS.	
AMERICAN NATIONAL BANK, S. W. Cor. Second and Broadway.	W. F. Botsford, Pres. Wm. W. Woods, Cashier.	Capital .. $1,000,000 Surplus and Profits .. $175,000
CENTRAL NATIONAL BANK, Fourth and Broadway.	George Mason, Pres. J. B. Gist, Cashier.	Capital ... $300,000 Surplus and Profits .. $200,000
CITIZENS' NATIONAL BANK, S. W. Cor. Third and Main.	R. J. Waters, Pres. A. J. Waters, Cashier	Capital .. $300,000 Surplus and Profits .. $375,000
BROADWAY BANK AND TRUST COMPANY, 308-10 S. Bdwy., Bradbury Bldg.	Warren Gillelen, President. R. W. Kenny, Cashier	Capital ... $250,000 Surplus and Profits .. $191,000
THE UNITED STATES NATIONAL BANK, Cor. Main and Commercial Sts.	Isaias W. Hellman, President. F. W. Smith, Cashier.	Capital ... $200,000 Surplus and profits .. $60,000
THE NATIONAL BANK OF COMMERCE, N. E. Cor. 2nd and Main Sts.	F. M. Douglas, Pres. Chas. Ewing, Cashier.	Capital ... $200,000 Surplus and profits .. $25,000
COMMERCIAL NATIONAL BANK, 401 S. Spring, corner 4th.	W. A. Bonynge, Pres. Newman Essick, Cashier.	Capital ... $200,000 Surplus and Profits ...$25,000
FARMERS' AND MERCHANTS' NATIONAL BANK, Cor. Fourth and Main.	I. W. Hellman, Pres. Chas. Seyler, Cashier.	Capital .. $1,500,000 Surplus and Profits .$1,800,000
FIRST NATIONAL BANK, S. E. Cor. Second and Spring.	J. M. Elliott, Pres. W. T. S. Hammond, Cashier.	Capital $1,250,000 Surplus and Profits .$1,450,000
MERCHANTS' NATIONAL BANK, S. E. Cor. Third and Spring.	W. H. Holliday, Pres. Marco H. Hellman, Cashier.	Capital .. $200,000 Surplus and Profits . $500,000
NATIONAL BANK OF CALIFORNIA, N. E. Cor. Fourth and Spring.	J. E. Fishburn, Pres. G. W. Fishburn, Cashier.	Capital ... $500,000 Surplus and Profits .. $130,000

Savings Banks.

EQUITABLE SAVINGS BANK
STRICTLY A SAVINGS INSTITUTION
FIRST AND SPRING STS.

GERMAN AMERICAN SAVINGS BANK
Spring and Fourth Streets

AMERICAN SAVINGS BANK
N. E. COR. THIRD AND SPRING.
Resources over $1,650,000. Interest Paid on Deposits.

SECURITY SAVINGS BANK
Oldest and Largest.
Capital and Reserve $1,250,000.00
FOUR PER CENT INTEREST PAID ON TERM DEPOSITS.

Trust Companies.

LOS ANGELES TRUST Co.
2d and Spring Sts.
Capital $1,000,000 Surplus $250,000
This company acts as executor of your will; Trustee in confidential matters; Manager of your Real Estate. Any officer will be glad to talk matters over with you when you call. Correspondence invited.

The Southern Trust Co.
114 West Fourth Street
Capital $1,000,000.00 Surplus $200,000.00
Resources Over $4,000,000.00

TITLE INSURANCE & TRUST Co.
Corner Franklin and New High Streets.
Issues Policies of Title Insurance. Issues Certificates of Title.
Acts in All Trust Capacities. TEL. EXCHANGE 12.

MERCHANTS TRUST COMPANY
207-209-211 South Broadway. Paid Up Capital, $500,000.00.
2 Per Cent. on the Daily Balances of Checking Accounts.

Wm. R. Staats Co.
351 S. Main St., Los Angeles
65 S. Raymond Ave., Pasadena
Dealers In Municipal, School and Corporation BONDS

PROVIDENT Mutual Building, Loan Association
PAYS 5 Per Cent on Pass Books Deposits, 6 Per Cent on One Year Term. No Unnecessary Withdrawal Notice. 135 South Broadway

DENVER And Return
$55.00
Account W. C. T. U. Convention
Tickets on Sale Oct. 16, 17, 18.
Via San Francisco or El Paso
Limit for Return Nov. 15, 1908.
Stopovers if desired on going trip at Merced (for Yosemite) and Truckee (for Lake Tahoe;) also at any point beyond California. On return trip stopovers are allowed at any point within limit.
Southern Pacific
TICKET OFFICES
600 South Spring St., Cor. Sixth
Arcade Station, 5th St. and Central Ave.

...ment Bonds
BUY as well as sell high grade ... approved by us. Inquiries are ... wishing to realize on City of Los Angeles ... municipal issues, Los Angeles and Pasadena Railway ... Los Angeles and Pasadena Eastern ... first 5's, or any standard Eastern ...
...ey & Co., Bankers
...nia St., San Francisco. Philadelphia. Chicago.
California Representative.
... Building, Los Angeles.

Auctions.

Auction
Chattel Mortgage Sale
Of Entire Furniture of Hotel Argyle, Containing 50 Rooms
Corner Olive and 2nd Sts.
Wednesday, October 14th at 10 A. M.
consisting in part of 1 high grade upright piano, parlor sets and rockers, Axminster, Moquette and Brussels carpets and rugs, oak, cherry and ash bedroom sets, and folding beds, bedding, wardrobes, chiffoniers, desks, hall tree, hall and stair carpets, couches, toilet ware, dining tables and chairs, stoves, kitchen utensils, etc.
C. M. STEVENS, Auctioneer.
Office 203 Tajo Bldg.
BOTH PHONES.

Auction
FURNITURE, CARPETS
830-32 South Main St.
Wednesday, Oct. 14th
10 A. M. and 2 P. M.
An unusually large and desirable consignment of household and office furniture, consisting of 1 fine upright piano, 50 doz. towels, saline, creton, enameled iron and brass beds, oak, maple and wicker rockers and chairs, mahogany, quartered oak and maple dressers, chiffoniers, bedroom suits, oval and square extension tables, dining chairs, sideboards, buffets, china closets, mirror-front wardrobes, cabinet and upright folding beds, springs, mattresses, bedding, center stands, hall trees, ladies' desks, combination bookcase and desk, ebony parlor cabinet, sewing machines, clocks, pretty pictures, invalid's chairs, flat and roll-top office desks, letter press, office safes, lace curtains, portieres, polished oak office and library chairs, Morris chairs, pretty pictures, upholstered parlor pieces, mission oak furniture, card tables, 2 fine clarinets, 1000 yards body Brussels, Axminster, velvet, tapestry and ingrain carpets and art squares, rugs, cook stoves, gas ranges, heaters, kitchen tables, utensils, etc., etc. Everything for the home at your own price. RHOADES & RHOADES, Auctioneers. Phones F1259, Main 1259.

Auction
Of New and Desirable Furniture of the Hotel Dakota, 726½ West 6th St.
Containing 27 Rooms
TUESDAY, OCTOBER 13th
At 10 a. m., comprising large quartered oak rockers and tables, curtains and portieres, oak dressers, same as new; brass enameled beds, clean bedding, couches, wardrobes, commodes, Brussels carpets throughout entire house in good condition, new feather pillows, etc.
C. M. STEVENS, Auctioneer.
Office 203 Tajo Bldg.

Auction
Wednesday, October 14th
At 10 A. M.
At Residence, 1057 S. Hope Street
Furniture of this 6-room flat consisting in part of a genuine leather couch, wicker settee, oak library table, oak hall rack, dressers, commodes, sanitary couch, chiffonier, dining-room table, box-seat chairs, good rockers in oak and mahogany, clock, lady's writing desk and lot of books, Axminster rugs, iron beds, springs and mattresses, lace curtains, portieres, pictures, a lot of good bedding, gas range, cooking utensils, silverware, some nice dishes and many other goods too numerous to mention. Sale positive, no reserve or limit. L. A. AUCTION & COM. CO., Office 730 So. Spring St. W. O. Trask, Auctioneer. Phones F1713, Bway. 1667. Notice—Our Tuesday's and Thursday's sale will be held at 730 So. Spring St. and 729 So. Main St., at 10 a.m. and 2 p.m.

Auction
Of High Grade Furniture of Residence
Friday, Oct. 16, at 10 a. m.
At 949 Park View Avenue
Comprising 1 Sohmer & Sons piano, cost $650; quartered oak library table, hand-carved chairs, beautiful electric lamp, cost $60; mission oak rockers and Morris chair in leather, divans, couches, lace curtains and draperies, drop-head sewing machine, handsome brass beds, mattresses, bedding, oak hall tree, birdseye maple and polished oak dressers, beautiful quartered oak pedestal table and chairs in leather; china dinner service, glassware, adjustable dress form; about 100 jars of choice home-made fruit; refrigerator, stoves, kitchen utensils, etc. C. M. STEVENS, Auctioneer. Office, 203 Tajo Bldg. Both Phones.

Auction
Of Desirable Furniture of 12 Rooms, Thursday, Oct. 15th, at 10 A. M.
At 1414 MAPLE AVE.
Consisting in part of quartered oak parlor rockers and chairs, Axminster and Brussels rugs, couches, quartered oak dressers and chiffoniers, with plate-glass mirrors; good mattresses and bedding, curtains and portieres, secretary and bookcase, brass enameled beds, wardrobes, polished oak folding beds, extension table and dining chairs, china, glassware, ranges, kitchen utensils, etc. C. M. STEVENS, Auctioneer. Office, 203 Tajo Bldg. Both Phones.

Auction
WEDNESDAY, OCT. 14, 10:30 A.M., AT 1539 EAST 46TH ST. HOOPER-AVENUE CAR. Furniture of a 5-room cottage, dressers, commodes, chiffoniers, Vernis Martin beds, springs, mattresses, bed clothing, Brussel and ingrain rugs, large and small; dining table, chairs, rockers, stands, curtains, Jewel gas range, cabinet table, gas plates, oil heater, dishes, cooking utensils, etc. Sale positive, no reserve. R. N. KEMP & CO., Auctioneers, Office 410 Bryson Bldg. Phones A4306, Main 8825.

Auction
1801 New Hampshire St. Sat. Oct. 17, 10 a.m.
Desirable furnishings of a 6-room cottage, consisting of upholstered mahogany parlor pieces, pedestal, fine quartered-oak pedestal extension table, dining chairs to match, lace curtains, portieres, oak half tree, polished oak dresser and chiffonier, white curled hair mattress, wardrobe couch, weathered and quartered oak rockers and chairs, center stands, fine body Brussels and Axminster carpets and rugs, fine cook stove, linoleum, cabinet kitchen table, refrigerator, utensils, etc., etc. Above same as new. Take West Washington st. cars.
RHOADES & RHOADES
Office 830-32 S. Main. Auctioneers.

Auction
Friday, October 16
At 10:30 A.M.
AT 214 SOUTH FREMONT, EDENDALE OR WEST SECOND ST. CAR.
COMPLETE FURNISHINGS 18 ROOMS.
One upright grand piano, oak dressers, commodes, toilet sets, enameled and folding beds, mattresses, springs, sheets, blankets, comforters, spreads, pillows, Brussels and ingrain rugs, large and small hall and stair carpets, dining and parlor chairs, oak and willow rockers, dining tables, curtains and portieres, gas range, gas plate, large amount of dishes, cutlery, cooking utensils, refrigerators and many other things. Sale positive, no reserve. Dealers, rooming-house people and public invited.
R. N. KEMP & CO., Auctioneers.
Office 410 Bryson Bldg. Phones A4306; Main 8825.

Auction
20 Milk Cows, 1 Horse
Thursday
October 15
At 10 o'Clock A. M.
At intersection of West Adams and Washington sts. On the main line to Venice. Los Angeles-Pacific lines.
Benkert Station
Main line to Venice cars to Benkert Station. 20 head good dairy cows, Holstein and Durhams, all young and in good condition, fresh or coming fresh, all good dairy and family cows. This stock must be sold on above date. Positively no limit or reserve. Terms cash. J. P. Lapeyrie, Owner. RHOADES & RHOADES, Auctrs. Office 830-832 South Main St. Phones F1259, Main 1259.

Thos. B. Clark
AUCTIONEER
632 So. Spring Street.
F1907 Broadway 1921

MAYOR FILES SUITS.

(Continued From First Page.)

said defendants wilfully and maliciously intending and designing to injure said plaintiff in his good name and reputation, and to bring said plaintiff into hatred, contempt and obloquy and to injure him in his said office as Mayor of said city of Los Angeles, did print and publish and caused to be printed and published in said newspaper, Los Angeles Express, the following false and defamatory words of and concerning said plaintiff:

THE ONE UNDISPUTED FACT.

"'The grand jury should consider and the grand jury doubtless will consider these facts: that the law of this State expressly prohibits disorderly houses, that the present administration of this city (meaning the administration of Los Angeles of which plaintiff is a member) has deliberately and consistently violated that law, and has through the Mayor (meaning said plaintiff) not only publicly confessed the violation, but boasted of it; that the Mayor of Los Angeles (meaning said plaintiff) has ordered and required the police force to disobey the law of the State.

"'He (meaning said plaintiff) admits that he broke the law but is frothing in a sudden frenzy because charges of graft have been made (meaning charges against said plaintiff of obtaining bribe money for breaking the State law.) We (meaning the said defendants) have no means of knowing whether these charges (meaning said charges against plaintiff of graft) are true or not. The experience of all other large cities teaches that when vice is licensed to break the law, vice pays for it (meaning, and said defendants intended to charge by these words, that said plaintiff had licensed vice against the law and that he had received pay for so doing.)

"'Los Angeles may glitter in history as the first exception to the general rule. We hope it may. And if it should, that would in no wise affect this fact: The law of the State has been broken—it was broken by the Mayor (meaning said plaintiff) sworn to enforce the law, and by the police at the instance and compulsion of the Mayor. All the side issues and collateral controversies in no wise change or alter that fact, all of which the grand jury will undoubtedly consider.'

"That said words and publication concerning plaintiff were and are false and defamatory. That by reason of said words and publication said plaintiff has been injured in his good name, reputation and business, and in his reputation as an upright officer of Los Angeles, and has been exposed to hatred, contempt and obloquy and has sustained damages in the sum of $50,000.

"For a further and separate cause of action against said defendants, said plaintiff alleges that on or about October 9, 1908, said defendants wilfully and maliciously intending and designing to injure said plaintiff in his good name and reputation and to bring said plaintiff into hatred, contempt and obloquy and to injure him in his said office as Mayor of Los Angeles, did cause to be printed and published in said newspaper the following false and defamatory words of and concerning said plaintiff:

"'Los Angeles Waits. With dignity and in patience this community awaits the action of the grand jury on the charges that have been made that the Mayor of Los Angeles (meaning said plaintiff) protected vice. All Los Angeles knows that the charge is true. The mere fact that the Mayor has admitted its truth proves nothing. Taken by itself the admission probably is insufficient. Having deliberately once broken his word, given in writing, the Mayor (meaning said plaintiff) long since forfeited the right to be believed.

"'In consequence, even when he confesses his own guilt, corroboration should be required. In this instance it should be easily supplied for the fact that the Mayor has protected vice, and that he prevented the police force from executing the law of the State is a matter of common knowledge. If there is any merit in his plea of extenuation that he committed these offenses because of inclination, and never received pay for committing them, let it be accorded him. The whole record of this administration (meaning the administration of which plaintiff formed part as Mayor) exhibits a profound contempt for decency and an insolent disregard of the requirements of the law coupled with open and profligate official pandering to vice.

"'The Mayor has flung down a challenge to a public amazed and shamed by the conditions that have governed, declaring his purpose to "make them prove it." We hope that he will persevere in that purpose. We cannot believe that much compulsion would be required to force the truth forth. Los Angeles, contemplating the vice-smeared record of the administration (meaning the administration of which said plaintiff formed part as Mayor) looks hopefully to the Grand Jury now in session for action that shall forever disrupt the alliance that exists between the Mayor's office and vice, that shall smash the red lantern that hangs over the entrance to the City Hall (meaning the City Hall where plaintiff has his office as Mayor, and meaning and intending to charge by the word red lantern, etc., that said City Hall, plaintiff and other officers were notorious for protecting houses of prostitution) and teach officials who extend to breakers of the law (meaning said plaintiff and other city officers) that there is a God in Israel.'

"That said words and publication concerning plaintiff were and are false and defamatory, that by reason of said words and publication said plaintiff has been injured in his good name, reputation and business and in his reputation as an upright officer of the City of Los Angeles and has been exposed to hatred, contempt and obloquy and has sustained damages in the sum of $50,000.

"Wherefore plaintiff prays judgment against the defendants for $50,000 on each ground of action."

THE COMPLAINT AGAINST WOOLWINE.

In the complaint against Woolwine the Mayor alleges:

"On or about September 27, 1908, at said city of Los Angeles, said defendant willfully and maliciously intending and designing to injure said plaintiff in his good name and reputation and to bring said plaintiff into hatred, contempt, and obloquy and to injure him in his said office as Mayor of said city of Los Angeles, did print and publish and cause to be printed and published in the 'Los Angeles Examiner' the following false and defamatory words of and concerning plaintiff:

"'I' (meaning said defendant) 'haven't a grand jury behind my back or a corps of detectives. I wish to God I had both. I'd' (meaning said defendant) 'make some things in this town hum, and there would be a chance to elect some new city officials and pretty high ones at that' (meaning said plaintiff among other city officials.) 'When I' (meaning said defendant) 'took this office' (meaning the office of deputy City Attorney of Los Angeles) 'I looked Mr. Hewitt, my superior' (meaning Leslie R. Hewitt, City Attorney of Los Angeles) 'squarely in the eye and asked him if he wanted me to enforce the laws' (meaning the laws and ordinances of Los Angeles.) 'He said he did. I have taken him at his word, but at every point the Mayor of this city' (meaning said plaintiff) 'the Police Commissioners' (meaning the Police Commissioners of Los Angeles appointed by and acting under said plaintiff as Mayor) 'and hundreds of men of influence and many whose standing in the community is such that you would be surprised at interference, have attempted to balk me' (meaning that said plaintiff among said other officers and persons had attempted to prevent said defendant from enforcing, as such deputy City Attorney, the laws of said city of Los Angeles.)

"'In the matter of the red light district the Mayor' (meaning said plaintiff) 'squarely said he would not allow it to be touched. The conditions were terrible. Men close to the highest city officials' (meaning said plaintiff among other city officials of Los Angeles) 'were rapidly erecting buildings to be occupied as houses of prostitution at enormous rentals, and these dens overshadowed the homes of poor people who could not afford to move out of this district. And all the time the Mayor' (meaning said plaintiff) 'and the police' (meaning the police of Los Angeles) 'were providing protection' meaning plaintiff and the police of Los Angeles were providing protection to said houses of prostitution, and that said plaintiff was violating the laws of said city of Los Angeles.)

"That said words and publications concerning plaintiff were and are false and defamatory. That by reason of said words and publication said plaintiff has been injured in his good name and reputation, and in his reputation as an upright officer of the city of Los Angeles and has been exposed to hatred, contempt, and obloquy and has sustained damages in the sum of $25,000.

"Wherefore said plaintiff prays judgment against said defendant for the sum of $25,000 and costs of said action."

Sunday Pattern Section.

Each subscriber and purchaser of the Sunday Times will hereafter receive a four-page TRANSFER PATTERN SECTION. It is a unique, exclusive, attractive feature of particular interest and value to women. It will not injure the most delicate fabrics, and so simple that a child can successfully manipulate the process.

"Times" Branch Office, 531 S. Spring St.

For the convenience of Times patrons, a branch office has been established at 531 S. Spring street, where advertisements and subscriptions are taken by experienced clerks.

RAID "BLIND PIG."

First Arrest Since Corona Went "Dry"—Booze Found in Hotel. Proprietor Out on Bail.

[SPECIAL CORRESPONDENCE OF THE TIMES.]

CORONA, Oct. 13.—The first "blind pig" raided since Corona went dry was at Hotel Italia, when the proprietor, Antonio Simontacchi, was arrested and today placed under $250 bond to appear in court Friday morning. Marshal Lyman found sixty-three bottles of beer, a barrel of wine and also brandy at the hotel.

ELECTS OFFICERS.

The annual meeting of stockholders of the Orange Heights Fruit Association held yesterday resulted in electing for directors: F. F. Thompson, A. R. Whitmore, Jacob Stoner, I. H. Moore, William Sargent, L. A. Fink and Cyrus Baldwin.

The close of the first month of school shows a total enrollment of 550 pupils, of which 470 attend the grammar school and eighty are in High School. The gain in numbers is in the grammar school, where there are about forty more pupils than for the same time last year.

SHORTAGE OF GIRLS.

The present senior class, strange to say, shows a wonderful shortage in girls, there being but three to nine boys.

The Santa Ana Chamber of Commerce has invited Mrs. M. C. Mayberry of Prado to attend the Carnival of Products and exhibit her silkworms with which she is having wonderful success.

A bonfire Saturday caused the loss of Ramon Corona's ranch barn at Prado. Horses and carriages were all that were saved.

RIVERSIDE.

RIVERSIDE, October 13.—Chinese vegetable peddlers who have been mutilating the palm trees along the streets in order to get leaves to cover the products in their wagons and protect it from the dust, will hereafter be called upon for an accounting to the police. War has been declared by the city authorities on these vegetable men and hereafter any offender who chops leaves from the palms that border the city streets will be vigorously dealt with.

The Llewellyn Iron Works of Los Angeles was awarded the contract last night to construct a new roof over the generator and boiler room of the city electric lighting plant. Their bid was $2866. The work is to be completed in thirty days.

TIMES COOK BOOK, NO. 3

Spanish and Mexican recipes by old settlers and famous pioneer chefs of California are printed by the score in the third prize cook book issued by The Times. It also contains hundreds of special toothsome recipes (not experiments) contributed by the best housewives in Southern California, Arizona and Mexico to The Times cooking competition. Cash prizes were awarded to the winners. Ready for delivery October 15. Price 25 cents. By mail, five cents extra.

Largest Department Store West of Chicago

Hamburger's

SAFEST PLACE TO TRADE

EIGHTH, BROADWAY AND HILL STREETS

What Others Advertise We Sell for Less

Piano Coupons

Save your duplicate sales checks. Any amount of checks up to $25 accepted in part payment on any new piano purchased during October.

The Best $7 Traveling Bag in the City

Heavy cowhide, leather covered frame, gilt brass lock and catches. Sewed leather handles, keratol lining; 16-inch oxford shape.

Sale $40,000 Worth of Black and Fancy Silks

Fancy Silks

29c YARD FOR 19-INCH FANCY SILKS—75c VALUE 5000 yards of the choicest of the season's new fall silks in all wanted shades. Fine, crisp taffetas in hair line stripes, shadow stripes and shepherd checks of all sizes. Choicest lot of 75c silks ever shown in the city. Yard, 29c.

39c YARD FOR 24-IN. SATIN FOULARDS—$1 Value 800 desirable lengths. Many of them with most enough for a new winter waist. These include the choicest of the patterns and colorings. Others to 8 yards sufficient for a skirt. Choice assortment in stripes, dots, spots and figures.

39c YARD FOR 89c YARD-WIDE TUSSAH PONGEE Just 500 yards in natural Shantung silk; very smooth, lustrous weave; strong and firm.

39c YARD FOR 75c 19-INCH COLORED TAFFETA 2000 yards of heavy rustling plain taffeta silk, in street and evening shades; crisp, lustrous finish. Full bolts.

49c YARD FOR $1 YARD-WIDE ROUGH PONGEE SILKS—The best $1 quality. 1800 yards; not a color missing. Rich, rough weave particularly desirable for coat suits. Very strong and firm.

50c YARD FOR 20-INCH FANCY SILKS—$1 VALUE 4000 yards. All the new fall shades; taffeta and louisine weave; plaids, Tartan checks, stripes and figures of all kinds. Every piece brand new and right down to the minute in style.

Entire Surplus Stock Wallach & Brager's Finest Foreign and Domestic Weaves

The biggest lot of silks ever included in any sale by a Los Angeles store. Prices will average a saving of a third to a half.

These silks were so desirable that ten of the large stores had their representatives at the sale. Wallach and Brager insisted on selling this immense amount of silks in one lot if possible, rather than divide it up among half a dozen or more firms. Hamburger's was the only one big enough to handle the entire lot, consequently we bought these goods for considerably less than had they been sold in separate lots. A particular feature of this big sale will be the elegant lot of black silks.

59c YARD FOR $1.00 CHIFFON DRESS TAFFETA. 20 inches wide. Mighty good choosing in this lot of 5000 yards. An ideal silk for the new Directoire gowns. Latest fashionable shade.

79c YARD FOR NEWEST PLAIN AND FANCY SILKS. $1.25 and $1.50 values. 1,800 yards of the newest silks in chevron stripes, shadow stripes, plaids and checks; taffeta and messaline and louisine weaves. Also plain colored messalines, satins and peau de cygnes.

79c YARD FOR $1.25 IMPORTED SATIN MESSALINES. Fashion's latest fancy for Directoire gowns. The very newest shades; soft and beautiful draping silks worth $1.25. 27 ins. wide.

98c YARD 21 AND 24-IN. BLACK SILK AND IRISH POPLIN A combination of two of the finest silks in corded weave effect. Regular $1.25 and $1.35 values. Just the sort of silk in demand now for long coats and gowns.

89c YARD YARD-WIDE BLACK TAFFETA SILK. 1400 yards of beautiful $1.29 silk; soft chiffon finish; very desirable for pleated skirts; will not split or cut. Every yard guaranteed.

$1.59 YARD YARD-WIDE GUARANTEED Black Taffeta. $2 silk of the finest kind; just 2000 yards. Chiffon or dress finish; colored selvage. Absolutely pure.

WHAT OTHERS ADVERTISE WE SELL FOR LESS

Black Silks

39c YARD 19-INCH BLACK TAFFETA SILK—75c VALUE—20 pieces of the best 75c heavy rustling black silk made; colored selvage, chiffon finish; very deep, rich black; absolutely pure.

59c YARD 27-INCH BLACK DRESS TAFFETA—$1 VALUE—1,000 yards of a fine $1.00 silk. Bright, lustrous finish; proper weight for suits, drapes, and linings. An extra $1.00 quality.

63c YARD 30-INCH HANDSOME BLACK PEAU de SOIE—Only 800 yards of beautiful, soft and low silk; very rich satin finished face. A very handsome black silk.

72c YARD $1.25 YARD-WIDE BLACK PEAU de SOIE Soft, lustrous finish; very deep, rich black. Every yard guaranteed.

69c YARD 32-INCH BLACK RUSTLING TAFFETA SILK—1,800 yards of as fine $1.00 silk as was ever made. Fine kid finish; always retains its luster. An exceptional quality for skirts.

79c YARD $1.19 YARD-WIDE BLACK TAFFETA SILK—The kind that always sells for $1.25. 1,200 yards. A very desirable high-grade silk that always looks like it was just from the loom.

83c YARD $1.50 YARD-WIDE BLACK PEAU de SOIE Double faced; colored satin selvage. Every yard guaranteed.

Sale Pure Drugs That Demonstrates Our Leadership. We Operate Our Own Laboratory

Every item in our drug section guaranteed fresh and pure. Read every item. You're sure to find just the things you need every day. Save this list. Bring it with you as a shopping guide.

Drug Sale

16-ounce packet powdered alum, 10c value 7c.
6-ounce packet ground soap bark, 10c value 7c.
16-ounce packet bicarbonate soda, 10c value 7c.
3-ounce packet Cream of Tartar, 10c value 7c.
Best quality sulphur, 16-ounce packet, 10c value 7c.
3-ounce packet drop chalk, 10c value 7c.
16 ounces Epsom salts, 10c value 7c.
16-ounce bottle household Ammonia, 10c value 7c.
4-ounce bottle turpentine, 10c value 7c.
3-ounce bottle imported Rose Water, 10c value 7c.
3-ounce bottle pure Glycerine, 10c value 7c.
4-ounce bottle pure distilled witch hazel, 10c val. 7c.
1-ounce bottle essence peppermint, 10c value 7c.
2-ounce bottle salts of tartar, 10c value 7c.
2-ounce bottle best camphor oil, 10c value 7c.
3-ounce bottle glycerine and rose water, 10c value 7c
4-ounce bottle wood alcohol, 10c value 7c.
3-ounce bottle machine oil, 10c value 7c.
1-ounce bottle tincture benzoin, 10c value 7c.
8-ounce bottle rectified benzine, 10c value 7c.
1-ounce bottle essence of Jamaica ginger, 10c val. 7c

Save Thirty Per Cent

Sempre Giovine; popular preparation for the skin, 50c cake **25c**

Crown Crabapple Blossom imported perfume; 75c value; ounce **50c**

Celluloid Soap Boxes; all colors; regular 35c values ... **24c**

Dr. Graves's Tooth Powder; one of the most popular; 25c cans **10c**

Anita Brilliantine; the best for softening the hair; 2-ounce bottle; 35c value **25c**

Hand Sapolio; you know what it is; regular 10c size **5c**

Violet Talcum Powder; guaranteed; large sprinkle top can; 15c size **5c**

Hair Brushes; genuine bristle; rosewood, ebony or walnut solid backs; values to 98c; choice **48c**

50c box Pozzoni's Complexion Powder; delightful for the toilet **23c**

2000 silk Sponges; just the kind for applying face cream; 10c value **5c**

Frostilla; the popular face cream; 25c bottle; special . **12½c**

Anita Massage Cream, none better; 4-ounce can, 25c value **15c**

Celluloid or hard rubber Dressing Combs; values to 35c, 2000 to choose from..... **19c**

Fountain Syringe, 2-quart size, genuine rubber, best fittings, $1.25 value, every one guaranteed..... **59c**

Sale Boys' Suits Half Price

A big special purchase of 1000 suits from Cohn Endle at 50c on the $1. Here's an opportunity to buy the boy a stylish school or dress suit and save just half.

New Fall Wool Suits, $5 Values Choice wool cheviots and tweeds in the new fall colorings and patterns. Sizes for boys 9 to 16 years. **$2.50**

Boys' Stylish $7.50 Wool Suits Buster Brown, blouse and double-breasted styles, Cheviots and tweeds. Plain or knick pants. **$3.75**

Boys' Nobby $10 Dress Suits Finest selected all wool velours, worsteds and cheviots. Latest patterns and colorings for fall and winter dress. Sizes for boys 8 to 17 years. **$5.00**

Delayed Shipment Pattern Hats

Saves You Half of the Original Cost

Fifty choice hats intended for our Grand Opening. On account of delay in shipping, these hats were delayed several days. The result is this:

$20.00 and $25.00 Pattern Hats

A number of these hats are very handsome dress styles with rich heavy plumes or fancy feathers. Some very swell suit hats and elegantly tailored styles. Every hat shows the real artist in both the design and colorings. The values are really extraordinary.

$12.50

Failure of H. Kantrowitz Bros.

Nos. 18 and 20 Washington Place, New York City.

Brings Us These Suits At Near to Half Price

Divided into Two Big Lots for Quick Selling

$14.42 For Suits Worth $25.00

$19.98 For Suits Worth $35.00

Our New York office bought the entire lot at very close to half the contract price and hurried them to us by express. Latest advance styles. The very choicest of the season's materilas in the new patterns and colors.

THE NEW WHITE WAISTINGS. Just 20 pieces of the prettiest embroidered materials in dots and small neat figured designs for winter waists. **11c**

WHITE MADRAS WAISTINGS. The newest patterns in checks and stripes in woven effects. 34 inches wide. Very desirable for either waists or dresses. **15c**

WHITE FRENCH CAMBRIC. An exceptionally fine material with embroidered dots, checks and stripes. One of the latest novelties in winter waistings. **25c**

FINE MERCERIZED MULLS AND SILK CORDED POPLINS. A combination lot of two of the new weaves for fall and winter waists. Have the appearance of silk. Very lustrous in finish. **35c**

40-IN. WHITE LAWNS. Same kind for which you are in the habit of paying 35c. Very lustrous finish, smooth fine thread. Good weight. **19c**

1000 Silk Petticoats Made for Hamburger's

ANOTHER OF THE REASONS WHY WE'RE GOING TO SELL 90 PER CENT. OF THESE PETTICOATS WORTH $5 IN LOS ANGELES.

We purchased the silks in the yardage direct from the manufacturer, saving quite a little over the usual cost. These garments were made for us in one of the best known sweatshops of women's high grade garments. Every garment is perfect and finished under our own supervision. The workmanship is the very best. Beautiful styles in every wanted shade and color combination. Handsome color combinations. Some very swell Persian and Dresden effects. You will find just the shade you want to match your new gown. We have divided them into three lots, as follows, with three very small profits:

$3.98 FOR SILK PETTICOATS WORTH $5.

$6.95 FOR SILK PETTICOATS WORTH $12.

$9.98 FOR SILK PETTICOATS WORTH $20.